Markets
Stocks: Mixed; coppers decline. Bonds: Lower; narrow price changes. Cotton: Steady. N. Y. Stocks, 1,430,000; Bonds: $3,210,000.

THE ATLANTA CONSTITUTION

For 89 Years the South's Standard Newspaper

Fair
Fair, slightly warmer Tuesday. Fair, continued mild Wednesday. Extremes predicted for Tuesday, 56 and 74, Wednesday, 56 and 72. Monday's were 58 and 71.

VOL. LXXXIX, No. 109 | TEL. WA. 5050 | ATLANTA, GEORGIA, TUESDAY MORNING, OCTOBER 23, 1956 | 40 PAGES | ★★★★★ | Price Five Cents

RALPH McGILL

Notes on a Campaign Tour

Items from a Political Journey: One of the many assets of Dwight D. Eisenhower is that "Ike" rhymes with "like." Not in a long time has there been a political slogan which is at once as facile, glib and effective as "I Like Ike."

The Republican campaign organization has been effected on a nationwide basis, and in the carefully detailed manner of a national advertising campaign. The President stands up to speak and takes a position before the podium and a group of Young Republicans present in each crowd begins the chant, "We Like Ike." The planning seemingly includes the number of times the chant may be given. When it concludes the President gives them the sunshine of his smile and says, "I like you, too." That fetches them.

A great many persons, by no means all of them Democratic, worry about the intense glorification of the President. It amounts, in extreme cases, to almost a deification or idolatry. The Republican Party, in a very real sense, is meaningless to several millions of voters. They have so personalized their politics in the glorification of an individual that party, political philosophy and the deeper dependence of our form of government on the party system are not merely lost, but quite uncomprehended.

A second asset of great value is the presence on the Eisenhower staff of Emmett Hughes, who singlehandedly does the major presidential speeches. Hughes has what amounts to an instinctive feel for the political nuances of the time and the mood of the country.

Response of Crowds

The President is an improved speaker, but he is by no means an orator. No matter how good his material, or how responsive the crowd, he still has moments when he sags and loses most of his audience.

This does not appear to be important. As far as most of his crowds are concerned the President could read the favorite cooking recipes of farm wives as published in Grier's Farm Almanac and his partisans would greet the words as if he were Moses reading from the tablets of the Law.

Hughes, who has described himself as a frustrated historian, and who plans to write a history of the Western World, is New Jersey born. He is 35 years old. After a summa cum laude graduation from Princeton, where he also was Phi Beta Kappa, he joined the Time and Life organization. He was head of the Rome bureau, 1948-49, and in Berlin 1949-53. He then came home to join the editorial board of Life. In the last half of the 1952 campaign he wrote the Eisenhower speeches. He remained in that capacity until late 1953 when he went to Europe as chief European correspondent. He returned in 1956 to join the editorial board of Fortune. When the campaign came on the President appealed to him to come back and do the job again.

Prepared Speeches

President Eisenhower has disciplined himself to accept prepared speeches. Adlai Stevenson prefers to take background material and do his own.

Stevenson's great desire to make things clear, so that all may understand his position, may have caused him to include too much detail. The next year or so almost certainly will prove him right, for example, about control of hydrogen bomb tests and substitution of some less expensive and more efficient method of raising military man power. At least three-fourths of the established scientists agree with him on the former, and the Army privately does on the latter.

His position suffered from two factors. Irresponsible or careless reporters had him calling for an end to the draft, which he did not do, and for banning atomic tests, which he never even mentioned. There is a great and hideous difference between atomic and hydrogen bombs? What a man says and what people think he says often are miles apart. Ike has the great advantage. It doesn't really matter much, to those who "like Ike," what he says. They don't examine or discuss. They accept.

Boy Tells Of Slaying Woman, 76

Says He Got $3 In Fairburn Killing

By RICHARD ASHWORTH

A 14-year-old youth sobbingly told police Monday how he beat an elderly Fairburn woman to death with a walking stick in a robbery in which he got $3, then dumped her body in a well at her home.

Police discovered the body of Miss Willie Mae Milam, 76, in the well about 4 p.m. Sunday after a brother-in-law, George L. Edmondson of Fairburn, went to the residence and discovered she was missing. He notified police after finding bloodstains on the floor of the bedroom.

The youth was placed in Fulton County Juvenile Court detention home after officers arrested him at his home at 5:30 a.m. Monday. Officers working on the case included unincorporated area police and homicide detectives W. D. Browning, R. P. McGee, E. F. McKillop and Clinton Chafin.

Juvenile Judge W. W. Woolfolk, pointing out that original jurisdiction of all felony cases punishable by death is within Superior Court, said disposition of the case is up to Sol. Gen. Paul Webb and the County Grand Jury.

WEBB STUDIES CASE

Judge Woolfolk authorized publication of the boy's name—a discretionary right he is allowed under the Georgia Juvenile Court Law.

He was identified on court records as James Stearman of Rte. 1, Fairburn, who resided on Milam road with his grandparents, Mr. and Mrs. Tom Stearman. The Stearman home is only about 300 yards from the victim's home.

Sol. Gen. Webb said he wanted to confer with Judge Woolfolk and get "the full background before reaching a decision" on how the case should be handled.

Juvenile Court officials and arresting officers described the Stearman youth as "pitiful," saying he had little or no education and "could not read or write." He put his "X" mark on a typed statement about the killing which was prepared from his oral statement.

In a conference with Judge Woolfolk, the youth said he "hadn't been to school in at least six years . . . since I was a real little boy." He said school officials "wouldn't let me go back . . . something was wrong with me but I don't know what."

MENTIONED OTHERS

Det. Browning said officers went to the Stearman home and questioned the youth in a routine check. He said Stearman at first denied any knowledge of the crime, then tried to implicate others in it.

Finally he "broke down and cried when he told his grandmother and aunt in our presence

Continued on Page 12, Column 4

Associated Press Wirephoto

MOTOR MAGNATES MEET—NEW YORK, Oct. 22. Henry Ford II, left, president of the Ford Motor Co., and Harlowe H. Curtice, president of General Motors Corp., exchange handshake aboard the liner United States Monday as they returned from trips to Europe. The two, who had looked over their companies' plants and activities abroad, agreed that rising standards of living in Europe had created new markets for automobiles and other consumer goods.

5 Rebel Chiefs Trapped In Air by French Ruse

ALGIERS, Oct. 22 (AP)—The French trapped five top Algerian rebel chiefs in flight over the Mediterranean Sea tonight and had their French pilot deliver them into custody at the Algiers military airport.

The pilot duped them into believing they were landing on friendly soil.

Among them was the fugitive Ahmed ben Bella, who has been directing the anti-French rebellion from sanctuary provided by the Nasser regime in Cairo.

ON WAY TO TUNIS

The leaders were, en route from Rabat, Morocco, to Tunis for meetings with the leaders of newly independent Morocco and Tunisia on independence for all North Africa.

They had intended to skirt French Algeria but because of the French ruse fell easily into custody.

PROTEST LODGED

Their arrest on hostile French territory while en route between two friendly countries threatened to embroil the whole Mediterranean area from the Atlantic to east of Suez.

There were these rapid-fire developments:

1. Tunisia formally protested to France.

2. French Premier Mollet called his Cabinet into special night session.

SULTAN AWAKENED

3. Tunisia recalled its ambassador to Paris.

4. Morocco's Sultan, visiting in Tunis, was awakened to hear of the Algerian leaders' interception.

The plane, a DC3 owned by Air Atlas, a French-operated airline based in Morocco, left Rabat for Tunis this afternoon. It landed at Palma, Mallorca, off the east coast of Spain, for gasoline and then took off for Tunis.

The plane, piloted by A. M. Grelier, was picked up by radio by French authorities in Algiers, some 220 miles south of Palma.

"French authorities invited Cmdr. Grelier to land on the Maison Blanche military airport of Algiers," the account said.

FLIES IN CIRCLES

The pilot, after reflecting a few minutes, flew around in wide circles until the scheduled time approached for arrival at Tunis. Then he headed for Algiers, with the armed rebel leaders tricked into thinking they were about to land in Tunis.

Meanwhile, a special squad of police was rushed to the Maison Blanche airport.

A little after 9:15 p.m. the plane put down at the airport.

The angry rebel leaders, all flying under assumed names and dressed in Western clothes, were immediately arrested without difficulty and taken under heavy escort to a nearby police station.

Killer of 44 To Get Wish: Gas Chamber

CANON CITY, Colo., Oct. 22 (AP)—"It's so damned close I can already smell the gas."

That's the way John Gilbert Graham looked at the future only a few days ago. Graham is doomed to execution the week of Jan. 12 for the dynamiting of a commercial airliner. By his act 44 persons, including his mother, perished.

Today the Colorado Supreme Court turned down the appeal made for Graham by his court-appointed counsel.

Graham, pudgy-faced and sullen, has said more than once that he did not want to be saved from the gas chamber.

The court's action today made it almost certain that he will get his wish. His attorney said that he will file the "usual petition for re-hearing" with the Supreme Court. If that is turned down, only an act of executive clemency could save Graham from death.

There have been times when Graham has shown the strain of imprisonment in the top security death row at this grim prison.

"Where does the time go?" he cried not long ago. Once, to a death row cellmate he said:

"Candy always tastes best when you have only one piece left. You don't really know what life is until you reach the end."

His world now is a prison cell, a tiny exercise yard where he trudges gloomily, and a few books he has asked to read. Occasionally his wife, Gloria, visits him.

Traffic Death Smyrna's First In 20 Years

The first traffic fatality in 20 years and 175 days occured in Smyrna Monday with the death of Charlie Davis, Negro, 43, of 19 Northside Dr., SW, Atlanta, Police Chief Marshall Tanner eported.

Chief Tanner said Davis was killed when the car he was driving on South Cobb drive at the Cherokee road intersection ran over two "Men Working" signs and crashed into the rear of a parked county water department truck.

Pie From the Sky

Mrs. Jim Petkas knows Halloween is drawing near. She told police someone threw a pumpkin through a window of her home at 301 Robin Hood Rd., NE, at 9 p.m. Monday.

Polish Party Upheaval Threatens Khrushchev; Hungary Ripe for Break

Budapest Airs Cry for Soviet Troops To Go

By JOHN MACARMAC

(Copyright 1956 by The New York Times Co.)

BUDAPEST, Oct. 22 — A withdrawal of Soviet troops from Hungary and the release of Joseph Cardinal Mindszenty were demanded by speakers in an open meeting last weekend in Gyor, it was disclosed today by the newspaper Gyor Sopronmegyei Hirlap.

The meeting was described by the newspaper as "the first entirely free public and outspoken debate" since 1948. The story added to growing indications the Hungarian Communist party is ripe for a "Titoist" type break with Moscow.

Presiding at the meeting in Gyor was Gyula Hay, who won the Kossuth prize for literature. He was one of the leading members of the Communist authors' group that voiced a demand a year ago for artistic freedom. He declared three weeks ago that "a writer must be free to think like a Marxist or a non-Marxist."

FIRST PUBLIC DEMAND

The meeting was said to be the first time that the withdrawal of the Soviet troops from Hungary had been publicly advocated. Lajos Simon, another member of the group of rebellious writers, said the Russians were welcomed guests in Hungary, but the presence of military units no longer is necessary.

"We live in an era of big changes," Hay said. "These began in the Soviet Union with Stalin's death. In Hungarian-Soviet relations, this change is unfortunately hardly noticeable, although it is quite obvious that no sound political relations could develop between Stalin's Soviet Union and Rakosi's Hungary" (Matyas Rakosi was deposed as chief of the Hungarian Communist party last July.)

CITES YUGOSLAVIA, CHINA

The author continued: "Yugoslavia has succeeded in protecting her complete independence and Poland and (Communist) China are on the way to build socialism based on national characteristics and the past of these countries. We must strive also in our country."

He said abolition of Soviet bases in Hungary would be part of an independent domestic and foreign policy which he hoped will be developed more vigorously in the wake of the current Belgrade talks between Hungarian and Yugoslav delegations.

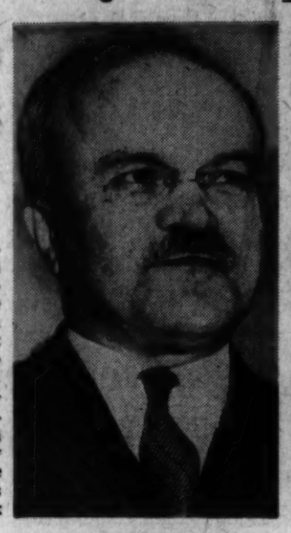

MOLOTOV

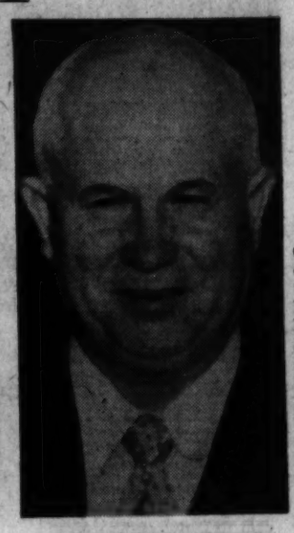

KHRUSHCHEV

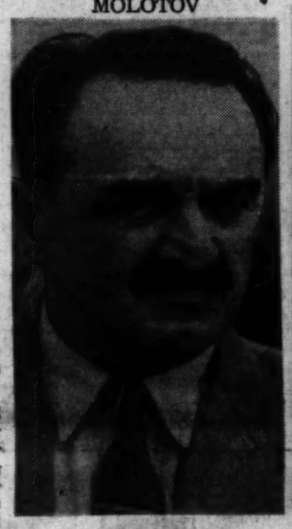

MIKOYAN

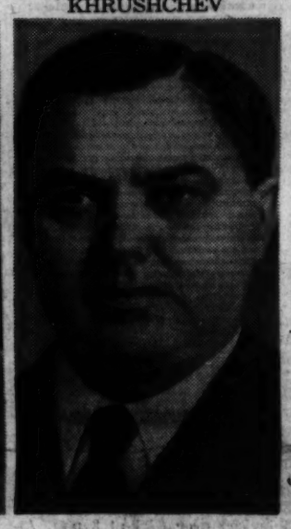

MALENKOV

Are "Three Ms" Seeking To Oust First Secretary?

3 in Kremlin Reported Set To Oust Boss

By COLIN FROST

WARSAW, Oct. 22 (AP) — Polish Communist sources reported today Warsaw's political upheaval threatens to topple Nikita S. Khrushchev from his Communist leadership in the Soviet Union. And more shakeups, hitting at Moscow domination, are in prospect here to bring the government in line with the party's new "independent" course.

Poland's Sejm—parliament—opens tomorrow and will remain in session until Nov. 20. The government shakeups — possibly including the removal of Konstantin Rokossovsky as defense minister —may be announced through the Parliament in a few days. Rokossovsky, Polish - born Soviet marshal, was installed by Stalin in the Warsaw post.

MAY BE GOING ON NOW

Like the resounding shakeup in the Polish party which gave the reins to tough, anti - Stalinist Wladyslaw Gomulka, the government reshuffle will have echoes in Moscow. The Kremlin reaction may already be taking shape.

Informants within the United Workers (Communist) party here offered this analysis of the effects in Moscow of the Warsaw revolt:

A triumvirate of the "three M's" —Deputy Premiers V. M. Molotov, A. I. Mikoyan and Georgi Malenkov—have joined in a move to eject Khrushchev as first secretary (boss) of the Soviet party. The three are said to regard him as bungling, over-impetuous and loose-tongued, and to fear such tendencies could bring disaster on the Soviet world position and the Comunist cause.

ANTI-STALIN SPEEDUP

The violence of Khrushchev's denunciation of Stalin at the 20th Soviet party congress in February is believed to have speeded up the movement toward independence from Moscow which erupted in Poland in the past week and which threatens now to break out in Hungary.

The sources acknowledged that the "three M's" would be strange bedfellows in any move regarding party leadership.

Former Foreign Minister Molotov is regarded as the least pliable of Soviet leaders in his thinking. Mikoyan is believed to be in sympathy with a "go easy" policy. Malenkov is generally located somewhere in between the two.

Continued on Page 12, Column 1

Poland's Tug Loosens Soviet Leash on Berlin

By HARRY GILROY

(Copyright 1956 by The New York Times Co.)

BERLIN, Oct. 22—The events in Poland foreshadow a change in the East German government in the opinion of the president of West Berlin's parliament.

Willy Brandt, a Social Democrat, said today that "the ghost of Titoism and Gomulkaism also exists in the Socialist Unity Party." This is the Communist dominated party that heads the national front government of the German Democratic (Communist) Republic.

He added that in East Germany "the demand is voiced more and more strongly" to liquidate Stalinism. He said this meant "ending work norm slavery, telling the people the truth and having elections instead of falsified voting." The democratic states, Brandt said, should offer peoples in both East and West a normalizing and easing of international relations, particularly in the economic field. There should be new efforts, he said, to make it clear to the Kremlin and to east European governments that it would be in the interest of friendly cooperation to unify Germany in freedom.

An interesting development in Berlin is that the number of refugees from East Germany was

Continued on Page 12, Column 4

2 Straight Pins and Metal Whistle End in 3 Young Tummy-Aches Here

Two children who swallowed straight pins and one who gulped a penny whistle were treated at Grady Hospital Monday and discharged.

Andrew Benjamin Horne Jr., 8, son of Mr. and Mrs. A. B. Horne, 23 Woodward Ave., SW, told Grady doctors a classmate ordered him to swallow a pin, threatening to tell their teacher that Andrew was playing with it in class.

Debra Sue Lowe, 4, daughter of Mr. and Mrs. Nathan Lowe of Stonewall, swallowed a pin from a dresser at her home.

Martin Lester Gross, 5, son of Mrs. Zelda J. Gross, 48 Memorial Dr., SE, swallowed a metal penny whistle at play.

Fair, High of 72 Seen Tomorrow

Mostly fair and slightly warmer weather Tuesday is the forecast for Atlanta and vicinity. Fair and continued mild is the outlook for Wednesday.

Extremes predicted for Tuesday are 56 and 74. Wednesday's temperatures are expected to range between 56 and 72. Monday extremes were 58 and 71.

Inside Today . . .

MARRIED SUCCESS requires adjusting Page 17
WORLD EVENTS boost GOP James Reston says. Page 10

Annie Lou Hardy	23
Atlanta Accent	6
Billy Graham	33
Bisher	29
Bridge	9
Business	26-28
Celestine Sibley	22
Charles Allen	4
Classified Ads	34-39
Comics	18
Crossword Puzzle	28
Dr. Van Dellen	33
Editorial Page	4
Financial News	26-28
Jumble	16
Leo Aikman	4
Obituaries	25, 34
Ollie Reeves	9
Roscoe Drummond	4
Society	22-24
Sports	29-32
Star Gazer	24
Television and Radio	14
Theater Programs	16
Thomas Stokes	4
Today's Events	12
Weather	34
Worry Clinic	16
Women's Features	22-24

Gwinnett Board Keeps Teacher in Racial Fuss

The Gwinnett County school teacher who became a center of controversy after stating unpopular racial views has been allowed to retain her job by the county board of education.

But the teacher, Mrs. Colleen Marie Wiggins, probably will face another hearing before the State Board of Education.

Joseph E. Cheeley, Buford lawyer representing the protesters, said he believed an appeal would be made.

The county board's decision was announced Monday. It held that Mrs. Wiggins "probably made unwise or indiscreet expressions" but that evidence "does not justify" her dismissal.

Mrs. Wiggins teaches seventh grade at the Bethesda School. A group of dissatisfied parents led by W. H. Smith, G. W. Stephens, E. D. Taylor and W. H. Hughes contended she had "taught integration" to her pupils.

The teacher maintained she was drawn into a discussion of the subject by her pupils. She conceded she had told them she would not prevent her daughter from marrying a Negro if he were honest and decent. She said she had added, however, that she would not want her daughter to marry a Negro.

The Gwinnett board made its position on integration clear:

"Before giving the decision, each member of the board desires to state that they are definitely opposed to integration or mixing of the races in the public school in any manner, and that the subject teacher probably made unwise or indiscreet expressions about this very controversial question, even though they were made after solicitation by others to do so."

Work for the State? Governor Wonders

State employes get special rates at the new state office building cafeteria, but they have to be known or identify themselves as employes.

Gov. Griffin went to the cafeteria for lunch Monday, and this is what happened, according to Mrs. J. F. Gordy, manager, as the governor approached the cashier with his tray in his hand:

"Do you work for the state?" the cashier asked.

"It is debatable," the governor grinned.

Adlai Agrees Bulganin Interferes, Urges Ike To Debate 'Real Issues'

Compiled From Wire Services

Adlai Stevenson Monday night called on President Eisenhower to return to what he called the "real issue" of the 1956 election campaign — "what we are going to do to save the world from hydrogen disaster."

Stevenson, in a formal statement, tossed the hot potato of Premier Bulganin's intervention in the hydrogen debate back to Eisenhower.

He stated that Eisenhower was Bulganin's preferred candidate for reelection and that other Soviet leaders had made statements favoring Eisenhower's candidacy.

But, said Stevenson, "the real issue is not Bulganin's manners or Russian views about American politics," he said. "The real issue is what we are going to do to save the world from hydrogen disaster."

He spoke out on the eve of departing for New York from Chicago on a coast-to-coast tour intended to bring his campaign to what his staff members called a "driving finish."

"I share fully President Eisenhower's resentment at the manner and timing of Premier Bulganin's interference in the political affairs of the United States," Stevenson said.

In Washington, Eisenhower, heading into the final two weeks of his reelection campaign, may make several more major speeches outside of Washington.

Asked today whether the President might undertake "a major campaign swing into several states or several cities" before Nov. 6, James C. Hagerty, White House press secretary, replied:

"Yes, I think so."

Hagerty added Eisenhower's plans are not firm and that the presidential appearances might be divided into two or more trips from the capital. There have been reports that Eisenhower is considering making major addresses in Boston, Philadelphia, Dallas and other places.

The President's announced speaking schedule doesn't go beyond Thursday when he will address a Republican rally in New York's Madison Square Garden. His appearance will be televised over NBC, at 9 p.m. EDT.

The President will enter Walter Reed Army Hospital Saturday afternoon for the complete physical examination he said he would undergo before the Nov. 6 election.

The White House announced the results of the "head-to-toe" checkup by an eight-man medical team will be made public not later than next Monday morning.

Ike's Peace Atom Wins 82 Nations

U.N. Conference Accepts Plan For Inspections of Plants

By LINDESAY PARROTT
(Copyright 1956 by The New York Times Co.)

UNITED NATIONS, N.Y., Oct. 22—The 82-nation conference here today agreed finally on terms for the establishment of a world "atoms-for-peace" agency, proposed by President Eisenhower.

Definite agreement was reached when the conference, sitting as a committee of the whole, adopted an amended resolution on inspection and control to be applied to fissionable materials furnished by the agency to client nations. The United States has offered to make such atomic matter available to agency members.

CAN CHECK BY-PRODUCTS

Under the agreement reached this afternoon, the atoms-for-peace board of governors would have authority to send inspectors into recipient nations. It would be to assure itself that neither material furnished to such nations nor by-products produced therefrom would be used for military purposes.

The agency, also, could demand that by-products produced from loaned materials either be applied to peaceful programs submitted by the borrowing nation or redeposited with the international body.

The provision on controls was accepted after both the United States and India had withdrawn previously offered clauses on agency inspection. India had asserted that the original text of the statute would have given the agency power to interfere sharply in the internal economies of borrowing nations, by demanding the return of the by-products of nuclear material it loaned.

WADSWORTH PLEASED

The compromise clause of the statute was hailed by James J. Wadsworth, United States representative on the committee.

"By discussion and exchange of ideas among delegations, there has been found, I believe, a means for the agency to discharge its responsibilities, to ensure an effective system of controls and at the same time to impose minimum restrictions on peaceful programs in any member state," he said.

Fiscal '56 Foreign Aid Rises by $280 Million

WASHINGTON, Oct. 22 (UP)—The government reported today that all types of U.S. foreign aid, including military supplies and services, exceeded five billion dollars in the fiscal year ended June 30.

It was 280 million dollars, or 6 per cent, greater than in the previous fiscal year. The rise was the first increase since a postwar peak was reached in the fiscal year ended June 30, 1953. The total declined in fiscal years 1954 and 1955.

Nixon Offers Labor 'Prosperity'

FLINT, Mich., Oct. 22 (UP)—Vice President Richard M. Nixon said tonight the nation's industrial workers would be "risking their jobs" and future prosperity by returning the Democrats to power.

In a bold bid for worker support of the GOP, Nixon contended in this automotive center that the workers' share of the national income has hit an all - time high under President Eisenhower's administration.

He said things looked even brighter for the workers in the future. Automation and electronic controls in industry, Nixon declared, are going to lead to "a shorter work week and more leisure for workers."

But Nixon said the election of Adlai E. Stevenson to the presidency would mean "throwing a wet blanket" on programs that will lead to "forward progress."

Nixon, whistle-stopping through Michigan, chose a major industrial center to state the case for the administration's policy toward wage earners — a group courted warmly by the Democrats. Michigan's 20 electoral votes were won by Mr. Eisenhower in 1952.

Nixon said four years of the Eisenhower administration has exploded "one of the biggest myths of the century" — that a GOP administration would mean depression.

Nixon also blasted Democratic charges that the administration has favored big business.

He said corporate profits have actually declined since Mr. Eisenhower took office.

Nixon said the Eisenhower administration encourages industrial progress by promoting friendly partnership between management and labor while the New and Fair deals discouraged such a partnership. He accused Stevenson of following the "discredited policies of the past."

The Flint rally wound up the first day of Nixon's final barnstorming tour. It marked the first time during the campaign that Nixon has used a campaign train.

Associated Press Wirephoto

WILL OBSERVE U.S. ELECTION—NEW YORK, Oct. 22—M. I. Rubenstein, V. L. Kudryavtsev and L. N. Solovyev, left to right, arrived at Idlewild Airport today and will observe the American political campaign and election as guests of the U.S. State Department. They declined to say whether they have a favorite in the presidential race. Solovyev, spokesman for the trio, said the Soviet proposal to halt H-bomb tests is sincere and has the support of the Soviet people.

Carlino Pleads Guilty In Riesel Acid-Hurling

NEW YORK, Oct. 22 (UP)—Joseph Carlino, one of seven men indicted in the acid-blinding of columnist Victor Riesel, tonight suddenly changed his plea from innocent to guilty.

Carlino, 43, appeared before a federal district judge after he was whisked from his jail cell in Westchester County.

No explanation of the change in plea was given.

Here's Where Candidates Speak Today

WASHINGTON, Oct. 22 (UP)—What the major political candidates are doing Tuesday:

President Eisenhower — Addresses 75th anniversary dinner of AFL-CIO carpenters union at a Washington hotel about 9 p.m. edt. The speech will not be broadcast.

Adlai E. Stevenson — Addresses rally at New York's Madison Square Garden. Speech will be televised over CBS at 8 p.m. Atlanta time.

Vice President Richard M. Nixon — makes trainside talks at Lansing, Battle Creek, Kalamazoo and Niles, Mich. Addresses evening rally at South Bend, Ind.

Sen. Estes Kefauver — Addresses labor-farm group at 2 p.m. at Waterloo, Iowa fairgrounds. Makes television appearance and speaks at rally at Mason City, Iowa at night.

Kefauver Ready To Risk Being Put on Soviet Side

ROCK SPRINGS, Wyo., Oct. 22 (UP)—Sen. Kefauver said today the Democrats assume whatever "political risk" may be involved in being placed on the same side of the hydrogen bomb issue with the Russians.

The Democratic vice presidential candidate told newsmen, "We are deciding our policy on what we conceive to be in the best interests of the United States."

In a press conference at Pocatello, Idaho, before leaving for Rock Springs, Kefauver said he was "shocked" at President Eisenhower's "stubborn, peevish response" rejecting Soviet Premier Nikolai Bulganin's proposal to halt super-bomb tests.

Kefauver was asked whether the Democrats were being "tossed into bed with Bulganin" for insisting on an end to the tests over President Eisenhower's opposition.

"I don't have any trust in the leaders of the Soviet Union," he replied, "and I don't like them."

But he again insisted every effort must be made to halt the tests which he warns may spell world "suicide."

"We should not be against something just because somebody we don't like happens to be for it," he said.

Asked whether there was a "political risk" involved in being "endorsed" by Bulganin, Kefauver replied "We're not being endorsed by Bulganin.

"It is not the first time he (Bulganin) made the suggestion," Kefauver said. "But it is the first time he has made it so directly.

"Whatever risk there may be," he said, "we assume."

IS EVERYTHING PICKRICK?

PEST PROBLEMS?
PHONE: TR. 5-4541
Free inspection
ORKIN SINCE 1901
WORLD'S LARGEST

the VISCOUNT
World's First Turbo-Prop (jet-prop) Airliner

NON-STOP WASHINGTON NEW YORK
ONE-STOP PHILADELPHIA
Also VISCOUNT Service to
NEW ORLEANS • MOBILE
BIRMINGHAM • PITTSBURGH
CLEVELAND • DETROIT
Call JAckson 4-4711
or your Travel Agent
Ticket Office, Piedmont Hotel and Fulton Bank Bldg.
Capital AIRLINES

FRANKLIN SIMON, PEACHTREE AT PONCE DE LEON
Informal modeling during luncheon Cherokee Room Monday thru Saturday
Franklin Simon ATLANTA

WELL TEMPERED TWEED: *our beautiful melding of woolens* 14.95

Our sheath by Jerry Gilden indulges in the luxury of two woolens, thereby providing a most arresting contrast of textures. With a wonderful beginning in wool jersey, then on to a shaped to you fit of wool tweed, flapped twice . . . the rest procedes uninterruptedly. Black or brown for sizes 8 to 18.

BUDGET DRESSES, THIRD FLOOR

Bennett's
DOWNTOWN AND BUCKHEAD

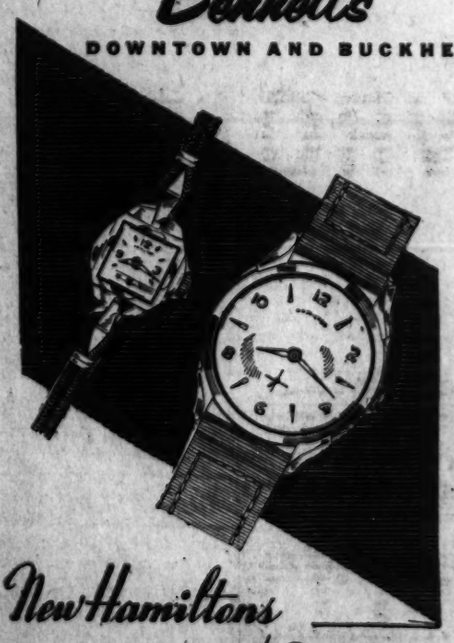

New Hamiltons at only $39.50
FEDERAL TAX INCLUDED

The timeliest news of the season — and the LOWEST HAMILTON PRICES IN YEARS! Brand new — they incorporate all the technical achievements that have made the name Hamilton a watchword for accuracy — are as smartly designed as they are efficient. Rolled gold plate with stainless steel back.

Payments at Low as $5 a Month
OPEN FRIDAY NIGHTS
CLAUDE B. Bennett JEWELERS, Inc.
PEACHTREE AND BUCKHEAD

extra! extra smooth...you can taste the mellow, extra smoothness of this choice Kentucky Straight Bourbon made the old-fashioned way.

extra quality ... All Kentucky-made—all straight bourbon. Famous for its natural old-time Kentucky flavor.

extra hearty...if you like full-bodied whiskey, rich with flavor, this is it.

a treat worth repeating

ECHO SPRING
ECHO SPRING
ECHO SPRING
Kentucky Straight BOURBON

STRAIGHT BOURBON WHISKEY
86 PROOF • ECHO SPRING DISTILLING CO., LOUISVILLE, KY.

ANNUAL SALE!
our own
BRAMLEY® NYLONS
full-fashioned • seamless • stretch • proportioned to fit every leg
.88
6 pr. 5.25
1.08
6 pr. 6.25

Once a year savings on our own filmy sheer and flattering nylons whose sheer, clear beauty and sculpturesque fit leaves nothing to be desired. In fall's most fashionable shades: gay beige, a neutral beige; rose blush, a soft mauve; blush taupe, a light tinted taupe . . . proportioned to fit sizes short, 8½ to 9½, average 8½ to 11, tall, 10 to 11. Stretch sizes in short, 8½ to 9, average 9½ to 10, tall 10½ to 11½

- Fashion Beauty, 15 denier, 60 gauge luxury sheer, reg. 1.15 pr. .....88c, 6 pr. 5.25
- Career Beauty, 30 denier walking sheer, reg. 1.15 pr. .....88c, 6 pr. 5.25
- Super stretch Fashion Beauty sheer, reg. 1.15 pr. .....88c, 6 pr. 5.25
- Career Beauty twin-thread 60 gauge sheer 1.08, 6 pr. 6.25
- All-purpose sheer seamless, reinforced heel and toe .....1.08, 6 pr. 6.25

HOSIERY, STREET FLOOR

FRANKLIN SIMON, PEACHTREE AT PONCE DE LEON
ATLANTA • TRINITY 2-8801

IT'S HERE!

COME SEE!

The beautiful new Bel Air Sport Sedan with Body by Fisher—one of 20 brilliant new Chevies.

IT BREAKS THE PATTERNS OF THE PAST!

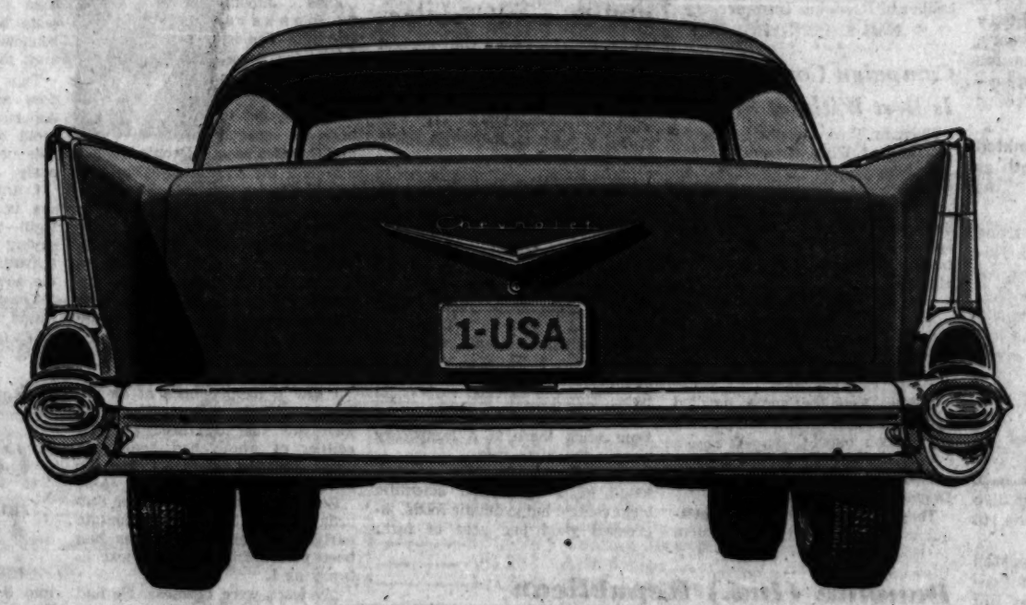

THE '57 CHEVROLET

Chevrolet takes a daring departure for '57. This is the new car that goes 'em all one better with fuel injection... with daring new ideas in design... in styling... in automatic driving. It's sweet, smooth and sassy!

Chevrolet is the place where new ideas grow. And what a crop of them *this* year!... Fuel injection... a brand-new Turboglide automatic transmission (optional at extra cost) with Triple-Turbine take-off, smo-o-o-th as Jersey cream.

A full range of *five* potent engines, with horsepower options ranging clear up to 245.* Scintillating new styling that puts Chevy right up there with the very highest priced cars—and a whole galaxy of 20 spanking new models available in 16 high-fashion solid colors or 15 two-tone combinations. A deeply hooded Command Post instrument panel. A functional new "face" in which bumper and grille are styled as a single unit—and the same smart idea in the rear, combining bumper, bumper guards, stop and taillights. Dozens upon dozens of other brilliant touches, from the ventilation intakes that cap the headlights right down to the smaller 14-inch wheels and softer tires. It's an idea year at Chevrolet—and you'll want to sample them all!

CHEVROLET
1 USA
'57 CHEVROLET

**270-h.p. engine also available at extra cost. Also Ramjet fuel injection engines with up to 283 h.p. in Corvette and passenger car models.*

Only franchised Chevrolet dealers CHEVROLET *display this famous trademark*

CENTRAL CHEVROLET
2930 Peachtree Rd., N. E., EX. 4661, Atlanta

NALLEY CHEVROLET, INC.
2555 Stewart Ave., S. W., PO. 1-1191, Atlanta

DOWNTOWN CHEVROLET CO.
329 Whitehall St., S. W., MU. 8-5000, Atlanta

EAST POINT CHEVROLET DEALER, INC.
600 N. Main St., PO. 7-2611, East Point

JOHN SMITH COMPANY
536 W. Peachtree St., TR. 5-8111, Atlanta

SOUTHERN CHEVROLET, INC.
243 W. Ponce de Leon Ave., CR. 6414, Decatur

THE ATLANTA CONSTITUTION

For 89 Years The South's Standard Newspaper

CLARK HOWELL, Publisher — RALPH McGILL, Editor

Established June 16, 1868

Issued daily except New Year's, July 4, Labor Day, Thanksgiving and Christmas and entered as second-class matter at the Post Office at Atlanta under Act of March 3, 1879.

The Atlanta Constitution (morning), and The Atlanta Journal (evening), and The Atlanta Constitution and The Atlanta Journal (Sunday), published by Atlanta Newspapers, Inc., 10 Forsyth St., Atlanta, Georgia.

Subscription rates by carrier: Morning and Sunday or evening and Sunday, 1 week, 45c; 1 month, $1.95; 3 months, $5.85; 6 months, $11.70; 1 year, $23.40. Morning or evening, daily only, 1 week, 30c; 1 month, $1.30; 3 months, $3.90; 6 months, $7.80; 1 year, $15.60. Morning, evening and Sunday (13 issues), 1 week, 70c; 1 month, $3.25; 3 months, $9.75; 6 months, $19.50; 1 year, $39.00. Subscription prices by mail on request. Single copies: Daily, 5c; Sunday, 15c, plus 3% sales tax on sales and deliveries made within the State of Georgia.

Page 4 — TUESDAY, OCTOBER 23, 1956

Uprising in Poland Offers Opportunity

The Polish uprising against Russian domination is the most significant European development since Marshal Tito declared his independence from the Kremlin. It could produce spectacular long-range results leading to more and more independence on the part of other satellites now anxiously watching the Polish struggle.

The Russians, of course, are maneuvering frantically. The Polish announcement that the changes do not mean the country is turning toward the West obviously is aimed primarily at preventing full-scale Soviet military intervention and also as a reassurance to Russia.

Hungary is straining at the leash and Poland's strategic location is bound to have an effect on East Germany. Other satellites are moving as rapidly as they dare toward Yugoslavia's Tito. The surge to independence could be a force which only the most ruthless military measures can put down. But the state department feels it may be a drive for local autonomy, rather than true "independence."

It must be remembered that Poland, Yugoslavia and Hungary are still under Communist control. The new leaders are Communists. They almost surely will work out a new relationship with the Kremlin. Moscow will have great influence, but the Stalinist doctrine of world domination has received a severe jolt. Let none forget, however, it was the new rulers of Russia who first downgraded Stalin.

It is important now for the United States to exercise great wisdom and restraint in encouraging the satellite comtries while at the same time avoiding rash action which could encourage Soviet military aggression. Secretary of State Dulles already has ruled out military intervention on our part in another tacit acceptance of the Kennan doctrine, put into effect under Harry Truman, that people who want freedom will throw off their chains if given moral and all other support short of war.

The great forces now at work within the Soviet empire give cause for hope. There are grounds for optimism that the millions of Communist slaves are accepting the de-Stalinization for what it is—a confession of failure and bankruptcy of communism.

The great fear is that, with this great opportunity at hand, the Eisenhower administration will fail to come up with ideas good enough and strong enough to take advantage of it. This has been one of the great weaknesses of the administration.

The Communist world may, if we do not move intelligently, re-establish the more insidious and dangerous communism of Lenin which had a wider appeal in the twenties than did the terror-communism of Stalin. A static, unimaginative policy on the part of the United States, Great Britain and France would be dangerous to the future.

* * *

Armed Services Assume The Rule of Honduras

Election troubles in Honduras have resolved themselves in a military coup.

Julio Lozano Diaz has resigned as chief of state at the request of the brass of the nation's armed services. The Lozano regime took over after a disputed election, and apparently never was able to consolidate its power.

Honduras is one of the Middle American countries whose friendship is of such strategic importance to the United States. It is bounded on the north by Guatemala, on the south by Nicaragua and part of its western lands touch El Salvador. It is the point from which trouble can be spread throughout Central America, as indeed it was during the fairly recent troubles with the Communists in Guatemala.

Now it looks like the military plans to give Honduras its idea of an orderly regime, something to which that country is well accustomed.

May it resolve itself as it began, without the shedding of blood, an encouraging innovation in Latin American coup d'etats.

* * *

Helicopter Will Join The Forestry Staff

The Georgia Forestry Commission is planning to buy a helicopter.

The commission has used planes for quite a while in fire fighting and prevention work. The helicopter can do all that and considerably more.

Its talent for hovering will make possible a close scrutiny from the air of Georgia's valuable wooded areas. Diseases can be spotted and treated more effectively than from the ground. Seeding from the air will speed up the process of reforestration.

These factors, plus fire fighting should make the purchase of a helicopter a worthwhile investment. This versatile machine is one of the handiest gadgets invented by man. The state's excellent forestry commission lost no time in recognizing its potential.

* * *

Dr. Fine Again Warns Of Crisis in Education

Dr. Benjamin Fine is one of the keenest students of the American educational process. He knows its success and failures. That is why his words have a ring of authority which cannot be ignored.

As education editor of the New York Times, Dr. Fine stays posted on progress and on problems. Among the latter today, he says the nation faces a major crisis in lack of teachers. By 1970, he told a group here Sunday, the country will need 750,000 more grade-school and college teachers. He doesn't know where they are coming from.

There are at least 90,000 "substandard" persons now in the teaching profession. This number will increase unless there is a concerted effort on the part of federal, state and local governments to recruit capable people into the teaching profession.

While the problem of classroom space is great, that of teachers is even more pressing. The country is not meeting the need in either category, he pointed out, but unless it does it cannot hope to meet the complex challenge of its future in the atomic age.

Raising teacher salaries to a point that education can compete with private industry for talent and a massive scholarship program for recruiting are two of his recommendations.

The problem is local, it is statewide and it is national. Dr. Fine believes that we ignore it to our peril. It is time for all concerned—parents, business, political and professional leaders—to get together on a program to assure the current crisis does not become a complete breakdown.

* * *

Employment of Women Continues To Increase

Employment of women in the South almost has doubled in the past five years, U.S. Department of Commerce figures disclose. On the other hand, employment of males has increased only about 15 per cent.

Last year there were an estimated 8,523,000 women on jobs in the South as compared with 4,480,500 in 1950. This represents a 90 per cent rise.

The figures follow a national trend but is more pronounced in the South. Nationally the increased employment of women amounts to only 76.4 per cent.

Five years ago about every fourth person employed in the South was female. Now it's about one out of every three.

These facts indicate a changing economic pattern in the South. Not only are jobs available but the number of men to fill them is comparatively less. Women are being called on to fill the gap. Economic pressures of today's living also are forcing more and more women to help out with the family budget.

Fortune Magazine recently reported that the old middle-class pattern of "respectability" in which the wife does not work if the husband can afford to keep her at home is breaking up. Working rather than being at home is now the "natural" thing to do.

Thirty per cent of married women, for instance, now hold jobs compared with 15 per cent in 1940 and 4 per cent in 1890. Many of them are older women

Women thus become an increasingly important factor in the nation's economic life as the facts of our complex economy demand them to be.

* * *

Obscure Cay Sal Bank Breaks Into the News

A group of imaginative Cubans has hoisted their republic's flag over Cay Sal, a usually desert island at the southwestern tip of the Bahamas.

Cay Sal, normally a British possession was "invaded" by two boatloads of young men who took possession very much in the manner of their Spanish ancestors; uninvited and with a flourish.

The island is a minute speck of land at the southwestern corner of the Bahamas. It is part of the Cay Sal Bank, a coral formation that lies between the Straits of Florida, the Santarem Channel, and the narrow channel that divides Cuba from the Bahamas.

Havana reports the Cuban governernment will watch the developments of this peacetime invasion with interest. It is hard to imagine what Cuba would do with this speck of land, granted its "capture" is recognized, though it would make a wonderful Elba for former presidents of the republic.

The Cloud's No Bigger Than Men's Hearts

Pulse of the Public

Nomination of Randolph Thrower Welcomed By Atlantan Who Wants Two-Party System

Atlanta.—A word of explanation is in order regarding the method employed in the selection of Randolph Thrower as the candidate for the Republican Party in the Fifth District congressional race.

Randolph Thrower was elected by members of the Republican State Executive Committee at an open meeting held at the Fulton County Courthouse. This method of selecting candidates is employed in many states.

It is not surprising that his selection was greeted with enthusiasm with hours of hard work. After all, the Republican State Executive Committee, (unlike its Democratic counterpart in our state, which is appointed by the governors) was elected in convention by the Republican voters of the state.

As a native Georgian who has long hoped for the birth of a two-party system in her state, I wish to thank the Republican State Executive Committee for providing us with a candidate of the high caliber of Randolph Thrower.

NAN S. PENDERGRAST.

* * *

Campaign Contribution Is Best Without Strings

Norman Park—Who's trying to fool whom? When it comes to undermining "Good Government" in the matter of campaign expenses, hasn't good government already been undermined when candidates spend up to 20 times what their tenure of office will pay to get elected?

DAVID L. NEWTON.

* * *

He's Going To Keep Faith With the Party

Dublin—I see that some so-called Democrats have come out for the Republican bigwig.

These people should be distranchised from participating in a Democratic primary.

They come out with the old chestnut about the county unit system and are voting against the nominee although Congressman Davis was chosen by an overwhelming vote in the primary.

I voted in the Democratic primary, and some who I was against were elected, but I am obligated to support the winners in the general election and I am going to keep faith with the party.

W. T. SMITH.

* * *

Harry and Eleanor Cook Adlai's Goose?

Atlanta—This scene takes place in Independence, Mo.:

Bessie, on answering the doorbell, calls back to Harry, who is busy in the kitchen. "Oh, Harry! Eleanor is here."

Harry replies: "Send her right back, Bess. She is just in time to help me cook Adlai's goose."

CITIZEN.

* * *

He Believes Science Will Forestall Famine

Fort Valley—I read with interest the recent article reporting Toynbee's acceptance of the Malthusian theory, to wit, population may outstrip the food supply. The suggested solution is, therefore, scientific birth control.

Both of these gentlemen seem to ignore the ideas of Michael Sadler, who realized that even in underpopulated areas there are serious famine problems. Sadler's solution was not birth control, it was to raise the standard of living.

There seem to be more subtle features of Toynbee's analysis.

The British colonial empire is shrinking and its food supply is decreasing at an even greater pace. The English are now faced with two crucial problems at a time when there is a temporary rise in the birth rate.

The response to such a challenge is, I think, not scientific birth control but synthetic foods, increased yield per acre of farm products, reciprocal trade agreements and higher standards of living.

It is always wise to foresee that someday we may have to populate Mars and there may be a shortage of homo sapiens.

D. W. BISHOP,
Fort Valley State College.

Leo Aikman

Honor Among Joke Thieves

While AA was meeting in Atlanta last weekend, the SFEM, Southern Farm Equipment Manufacturers Inc., convened at the Lookout Mountain Hotel in Georgia with Viot and Tom Collins among the speakers. One was Van H. Viot, vice president of Crucible Steel, Pittsburgh. I did not get to hear his speech on "Our Business Is People." But I did audit the address by Tom Collins of Kansas City, Mo. The audit was a matter of necessity.

Tom Collins was billed as a humorist-philosopher. An occupational hazard on the green pease-and-mashed potato circuit is following a man so billed. For unless you have heard him, you are likely to use a story or two or more that he has used.

That can be very unfunny.

I saw it happen once at an all-day meeting in Atlanta. The same joke was told by three persons, neither of whom had heard the other. Luckily for me, I was the first.

Being booked by SFEM for Saturday, I went to Lookout Mountain early to see if Tom Collins had been patronizing the same joke library as I.

My fears were needless. He had not.

He was on hand with everything that's up-to-date in Kansas City.

He told about the man who introduced a homely girl friend as "God's handiwork, but not His masterpiece."

He said they asked the little girl if her birthday party was a success and she said, "It sure was. Nineteen came out of 12 that got asked."

He told about the deck hand probing the depths of the river with a pole. "I can't touch bottom," the man yelled up to the pilot. "How close are you coming?" the pilot wanted to know.

Tom Collins said one Saturday afternoon he met a girl on the street leading her little brother by the hand. The boy had both eyes shut. "What's the matter with your brother?" Tom asked.

"Nothing's the matter with him," the girl said. "We're going to the movie. He keeps his eyes shut all the way, then when we get inside, he finds us two seats."

Which goes to prove there is profit in cooperative endeavor and a role for everyone.

Like the time the plane was in trouble. Two engines out, the weather rough, the co-pilot unconscious. There was a minister aboard. He said, "We must kneel and pray." They all knelt but one man.

"What's the matter with you?" the preacher asked.

"I don't know how to pray," the man said.

"Well, do something religious," the preacher exhorted.

So the man passed the hat.

That is not Tom Collins' story. That is mine — secondhand, though, I'll admit.

Danville (Ind.) Republican

Courts' Shielding Delinquents Called Discriminatory Policy

Several parents have pleaded with this newspaper to keep their boys' names "out of print" when said boys are involved in brushes with the law. There's no law saying a newspaper has to withhold names of anybody who is jailed. However, it has always been considered a matter of courtesy that juvenile delinquents not be listed when they are under 18 years.

Anyone 18 years of age or older is arraigned in Circuit Court, which is open to the public.

All of which does not excuse the juvenile for his actions, for in most cases he is just as guilty as the fellow who is 18 years of age, but the "of-age" fellow catches the blow.

We are of the opinion that a great deal of this "kid stuff" which is and has been going on could be curbed by publication of the names of the offenders.

Any boy or girl who takes on the responsibilities of driving an automobile, which after all is supposed to be an indication of adulthood, should therefore take on the responsibilities of being corrected openly if found to be misusing privileges.

No names are ever withheld from this newspaper because of anyone's so-called "position" in the community. No one is "bought off" to withhold such names.

The courts should take it upon themselves to revise their thoughts concerning the juvenile problem, which is increasing mainly because the offenders are being "shielded" behind "closed doors."

This week you can read: "Seven Boys Jailed After Spree of Robberies in Wide Area." All seven boys are in jail; however, only one is 18 years of age and will be tried in Circuit Court. The other six, who are in jail just as much as the one, will appear in Juvenile Court and their names withheld.

So, don't blame the newspaper; blame the "horse-and-buggy" age discrimination ideas of the courts.

Dallas Morning News

Perez Prado and his Mambo orchestra are about to open a frontal assault on the Japanese home islands and the Japanese foreign ministry takes the moment to announce that it will soon open cultural centers in New York and Rio de Janeiro. It is not clear whether the Tokyo move is in retaliation or appreciation.

In either event, it is perhaps only fair to warn our friends in the Far East, Senor Prado is Cuban and his special invention of the Mambo, like the frozen Daquiri, is more a transplant from the Caribbean than an indigenous flowering of our own culture.

Charles L. Allen

Rainbows Do Have Their Pots of Gold

Some things that happen in life are bad. Some things that happen are good. But life itself can be trusted. It is as St. Paul said: "We know that all things work together for good to them that love God (Romans 8:28). When we have that faith, we face tomorrow with hope instead of with fear. Why do we worry about tomorrow? Not because we are afraid something bad might happen. We know there are sorrows and defeats ahead for us.

Note these words of the Psalmist, "Yea, though I walk through the valley of the shadow of death, I will fear no evil: for Thou art with me."

The Psalmist knows there are valleys ahead. But underscore that word "through." That is the reason he "will fear no evil." You can stand anything, even the deepest pain, if you know, really know you will get through it.

And how does one know? "For Thou art with me." When one's life is centered in God, he knows defeat is never final. Somehow all things will work out for good.

With that faith our fears of tomorrow give way to hope, and when we look forward with hope, life is good. One of the purest gems of all literature is Tennyson's "in Memoriam." In it you find this wonderful line, "The mighty hopes that make us men." Hope gives strength to life.

In Proverbs we read, "Hope deferred maketh the heart sick: but when the desire cometh, it is a tree of life" (12:13).

Someone recently made a study of a large group of people who worked in a certain office. They all did about the same work, yet, at the close of the day, some were limp with fatigue while others seemed strong and rested.

It was discovered that one group had something to look forward to—a party that night, a weekend trip, something pleasant to do at home. The other group had nothing to look forward to.

If you want to develop genuine hope you must have something definite to hope for. Hope is never real until it has an objective. I have suggested two questions to many hopeless people:

(1) What is something you really desire in life?

(2) How can you get started toward that attainment?

Those two questions lead one to the fixing of a goal and to creative action. When we have that, we automatically eliminate most of our fears. We just do not have time to worry.

We remember Jesus said, "Whatsoever ye shall ask in My name, that will I do" (John 14:13).

That promise is so wonderful that some people just cannot believe it. But as someone has put it, "God never has broken any promise ever spoken." The meaning of that promise will be our discussion here tomorrow.

Roscoe Drummond

Voters Uninformed On H-Bomb Facts

WASHINGTON—Adlai Stevenson is succeeding in making his proposal to end H-bomb testing a central issue of debate in this campaign. He has forced the President to abandon his position that he has said his "last words" on the subject and to announce that he will issue "a lengthy, detailed" reply. This is exactly what Stevenson wanted, this is what he is getting.

From here to Nov. 6 there will be a running controversy between the Democratic nominee and Eisenhower and Vice President Nixon over whether and under what circumstances the big-bomb testing usefully could be brought to an end.

But this is the first time since the atomic bomb was dropped on Hiroshima that the American people have been asked to share in resolving a major decision of atomic policy which has been so hedged about by official secrecy that public debate has been pointless and impossible.

Now Stevenson is putting his case for the ending of H-bomb tests before the voters and Eisenhower is acceding by continuing the debate.

Thus Stevenson and the President are, in effect, inviting the American people to render a judgment on a matter which heretofore never has been debated seriously.

I am not arguing that Stevenson is wrong and Eisenhower is right—or vice versa. I am simply saying that we are embarking on a fruitless debate unless and until the government permits the public to have the objective facts with which to judge this debate.

Let me cite exactly what I mean:

Stevenson says ending the tests would cause no lag in our research and development of the hydrogen bomb because "if another country violated the agreement we could promptly resume our testing program."

The President says there would be a serious lag because testing is such a vital part of the research process that the Soviet Union might gain an advantage of many months by violating the agreement while we had been observing it.

But these are assertions of opinion. They are not proved, neither side has produced the scientific facts to support its opinion. And the public can't decide without the facts.

Stevenson says that the continued testing "may cause the human race unmeasured damage" because of the radioactive material which goes into the atmosphere and ultimately falls to the earth. Scientists differ on the extent of the danger.

Eisenhower says that the testing is necessary to perfect a "clean" H-bomb by effectively reducing the radioactive fallout.

But the facts are not in the public domain, the prospects of the "clean" bomb are not known and the public can not decide without the facts.

Thomas L. Stokes

California Becomes Tough Battleground

LOS ANGELES—President Eisenhower's foray into Southern California, winding up his five-day Western trip, was for the purpose of pepping up the Republican organization here to meet the challenge of a revivified and more united Democratic Party in the state. For the first time since 1948, when President Truman eked out a 17,000 margin over Gov. Dewey, Democrats present a real threat this year.

California's block of 32 electoral votes is an important stake in an admittedly desperate Democratic gamble for this state. The pattern of possible victory is built around adding to the South and border states three or four other states elsewhere, among them California and Pennsylvania—which also has 32 electoral votes—and maybe a hedge in farm state electoral votes.

Southern California is the real battleground. Originally a Republican area, it toppled over to the Democrats in the depression era when Los Angeles was so hard hit. But in recent years with the return of prosperity it has provided Republican margins to offset a Democratic bulge in San Francisco and the northern part of the state.

Here around Los Angeles now is concentrated 42 per cent of the state's vote.

President Eisenhower was induced to expand the scope of his Western trip and come here by state Republican leaders who had become disturbed over the intensive drive by Democrats and evidence that Democrats who had switched to the President in 1952 were coming back to the party. The Republican organization in this southern section was lagging in contrast with the Democrats'.

In the last several days the Democratic campaign was stepped up with a literal blitz that brought Adlai Stevenson into the state with a swarm of Democratic senators. The President was followed into the state the day he left by Sen. Kefauver, Democratic vice presidential candidate. Stevenson will be back again Friday for speeches here and in San Francisco.

All of this activity reflects the hopeful spirit you find among Democrats and accounts for this curbstone analysis of the situation by a rank and file party worker who is a baseball fan:

"It's a gamble. It's like the Yankees and the Dodgers, except nobody knows which is the Yankees—the Democrats or Republicans."

Privately, party managers subscribe generally to this diagnosis of a nip-and-tuck battle.

They hold higher hopes of victory for their aggressive young candidate for the U.S. Senate—Richard Richards, member of the State Senate and rising young party leader—than they do for the Stevenson-Kefauver national ticket.

Democrats are encouraged this year by a big increase in registration. For years Democratic registration has outnumbered Republicans, so that this is not as important as it might appear under normal conditions. But now the figures—Democrats, 3,575,635; Republicans, 2,646,249, a bulge of nearly a million—seem to be more significant with the Democrats returning to the party on such a large scale.

Firestone STORES

WAREHOUSE SALE

480 LINDBERGH DRIVE, N. E.

TREMENDOUS SAVINGS ON BARGAINS FROM ALL OUR STORES

TIMELY SAVINGS UP TO 50%

THIS CLEARANCE TO MAKE ROOM FOR OUR 1957 MODELS . . . SAVE ON 1956 CLOSEOUTS IN CRATES, FLOOR SAMPLES, DEMONSTRATORS, TRADE-INS, SPECIAL PURCHASES.

TELEVISIONS

At Such LOW Prices You Can Afford That 3rd Set!

TV TRADE-INS & DEMONSTRATORS IN PERFECT CONDITION

	Reg. Price	Sale Price
7 17" Table Models	139.95	49.95
4 21" Table Models	169.95	59.95
8 21" Table Models—Mahogany	209.95	89.95
6 21" Consoles—Mahogany	219.95	99.95
5 21" Consoles—Mahogany All Channels	239.95	114.95
2 21" De Luxe Consoles with Doors—Mahogany	399.95	109.95
2 21" De Luxe Consoles with Doors—Blond Mahogany	419.95	119.95
3 21" Crosley Consoles	209.95	89.95

FLOOR SAMPLES

	Reg. Price	Sale Price
6 24" Consoles	309.95	179.95
10 21" Consolettes	199.95	119.95
10 21" Table Models	179.95	94.50
2 21" Mahogany Consoles	169.95	89.95
3 21" Blond Consoles	179.95	99.95

BRAND-NEW 1956 MODELS
In Original Factory Cartons—Fully Guaranteed

	Reg. Price	Sale Price
3 13G188 21" Blond Table Models vhf	189.95	142.08
42 13G190 21" Blond Consoles vhf	219.95	161.66
3 13G192 21" Blond Table Models vhf	209.95	151.36
57 13G193 21" Mahogany Table Models (All Channels)	229.95	172.05
29 13G194 21" Blond Table Models (All Channels)	239.95	176.85
1 13G200 24" Mahogany Console (All Channels)	309.95	221.62
7 13G202 21" Mahogany Table Models (All Channels)	279.95	197.08
5 13G203 21" Mahogany Consoles vhf	299.95	202.77
23 13G205 21" Mahogany Consoles (All Channels)	329.95	223.71
9 13G206 21" Blond Consoles (All Channels)	339.95	230.49

MORE Firestone APPLIANCE BARGAINS

1956 REFRIGERATORS IN FACTORY CARTONS

	Reg. Price	Sale Price
9¾ Cu.-Ft. De Luxe Model	279.95	193.45
10¾ Cu.-Ft. Auto. Defrosting	389.95	251.91
5 Gas Ranges, Full Size, Trade Ins	EA.	79.95

1956 WASHERS AND DRYERS IN FACTORY CARTONS

	Was	Sale
De Luxe Automatic Washer	244.95	180.90
Semi-Automatic Washer	189.95	142.56
Standard Electric Dryer	144.95	119.58

FLOOR SAMPLES
USED AND TRADE-INS

Wringer-Type Washer	39.95 and up
5 Semi-Automatic Washers	79.95 and up
7 Fully Automatic Washers	99.95 and up

TOYS—½ PRICE!

SPECIAL TOY BUYS • SHOP AND SAVE OVER 1,000 ITEMS. ALL NEW MERCHANISE AT ½ REGULAR PRICE. JUST IN TIME FOR CHRISTMAS BUYING.

	Stock No.		Reg. Price	SALE PRICE
37	11A179	Bowling Set	3.00	1.50
37	11B202	Assembly Line Game	3.00	1.50
20	11D10	Tod - L - Twins	3.00	1.50
318	11D63	8" Walkers	2.00	1.00
31	11D198	Doll - E - Feeder	3.00	1.50
63	11E61	Winky Skunk	5.00	2.50
33	11F142	Barbecue Set	3.00	1.50
123	11F145	Hair Dryer	1.50	.75
79	11F146	Electric Broom	7.00	3.50
3	11H78	Paint Craft	2.50	1.25
10	11H81	Coloring Toy	2.00	1.00
8	11H84	Home Classroom	2.00	1.00
8	11H87	Geography	2.50	1.25
25	11J73	Trombone	7.00	3.50
6	11J77	Farmer In Dell	3.00	1.50
9	11J78	Glockenspeil	4.00	2.00
7	11J82	Choral Top	2.00	1.00
33	11J83	Hurdy - Gurdy	3.00	1.50
50	11M159	Cars	24.00	12.00
41	11M174	Town-Country Car	1.70	.85
11	11N74	Happy Santa	1.60	.80
35	11N79	Candle Single	1.20	.60
37	11P83	Cowboy Suit	6.00	3.00
11	11P88	Pistol Pack	29.10	14.55
4	11P89	Double Holster	9.00	4.50
35	11P97	Cowgirl Suit	6.00	3.00
45	11R105	Trucks, Hook and Ladder	6.00	3.00
3	11R124	Searchlight Car	13.95	7.00
5	11Z193	Roy Rogers Ranch Display		2.00
49	11Z228	Soldier Figure	3.00	1.50
26	11Z232	Exerciser Set	3.00	1.50
45	11Z233	Simonix Kit	2.00	1.00

ELECTRIC TRAIN ACCESSORIES

			REG. PRICE	SALE PRICE
41	11L54	Block Signal	4.95	2.48
9	11L101	Vista Dome Car	8.95	4.48
3	11L102	Pullman Car	7.95	3.98
11	11L103	Observation Car	7.95	3.98
32	11L106	Stock Car	5.95	2.98
6	11L116	Switcher-Tender	19.95	9.98
1	11L130	Caboose	6.95	3.48
2	11L152	Gondola Car	4.95	2.48
1	11L169	Fairbanks Morse Diesel	39.95	19.98
4	11L178	Opr. BBL Ldr.	8.95	4.48
8	11L181	Sgl. Bridge	6.95	3.48
7	11L188	Oil Car	5.95	2.98
6	11L192	Cable Car	5.95	2.98
4	11L196	Coaling Station	16.95	8.48
7	11L213	Lift Bridge	3.00	1.50
14	11L239	Gate (crossing)	2.00	1.00

BICYCLES

FLOOR SAMPLES AND IN CRATES

			Were	SALE
5	9A81	26" 2-Speed English-Type (Boys')	59.95	29.95
4	9A4	26" Girls' Bicycles	44.95	29.95

Liberal Discount on Bicycles (All Sizes) and Wheel Goods in Factory Cartons

ELECTRIC HOUSEWARE SPECIALS
FOR CHRISTMAS GIVING

A—Dominion "Brew-O-Matic" 10-CUP COFFEEMAKER
Usually priced at $16.95
SALE PRICED.... $9.99

B—Dominion Automatic POP-UP TOASTER
Makes toast the way you like it. Regular $17.95 value.
SALE PRICED.... $9.99

E—Sunbeam ¼" ELECTRIC DRILL
Keyless chuck, pistol grip handle. A regular $24.95 value.
SALE PRICED ... $14.99

C—Hamilton-Beach PORTABLE MIXER
Regular price $14.95
SALE PRICED ... $8.95

D—Comfield All-Chrome MIXER
10 - kitchen tested speeds, food grinder, portable mixing head, 2 stainless steel mixing bowls.
SALE PRICED... $29.99

IN ONE CONVENIENT LOCATION

480 Lindbergh Drive, N. E.

OPEN 10 A.M. 'TIL 9 P.M. DAILY

EASY TERMS

CREDIT ACCOUNTS OPENED ON THE SPOT

USE YOUR REGULAR CHARGE ACCOUNT OR REVOLVING CREDIT PLAN

A SMALL DEPOSIT WILL DELIVER ANY ITEM ON THIS PAGE

FREE DELIVERY

WHEEL GOODS

Floor Samples Slightly Scratched

Bicycles
Tricycles
Wagons
Wheelbarrows
Pedal Cars
Sidewalk Bikes
Fire Trucks
Jetmobiles
Tractors
Etc.

SAVINGS Up to $15.00

AMPLE FREE PARKING

480 LINDBERGH DRIVE, N. E.

Firestone STORES

480 LINDBERGH DRIVE, N. E.

AMPLE FREE PARKING

(Advertisement)

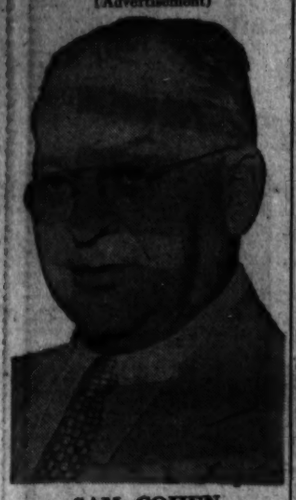

SAM COHEN

the new D.B. Suit is Back

Designers of men's clothes have brought back the Double-Breasted suit. But the new version for fall and winter is nothing like the D. B. of a decade ago. The new style calls for natural shoulders and less overlap in front.

A Double-Breasted suit designed and tailored by Sam Cohen will put the fashion-minded man out in front of "Tom, Dick and Harry."

SAM COHEN
Tailor
55 Forsyth St., N. W.

Want Ads Pay Off

Envoy to Cambodia

WASHINGTON, Oct. 22 (UP)—Carl W. Strom of Decorah, Iowa was sworn in today as new ambassador to Cambodia.

New Scientific Formula*
STOPS DANDRUFF AND ITCHY SCALP
Proved successful in 97.3% of severe cases tested!

- Safe—no prescription needed
- Easy as water to apply
- Guaranteed to stop dandruff and itchy scalp when used regularly or your money back

At all drug counters— Big 6 oz. bottle $1.50

SEBB

*Note to Doctors and Dermatologists: For results of clinical research on Sebb, write to:
PHARMACEUTICAL DIVISION OF MAX FACTOR & CO.
LOS ANGELES, CALIFORNIA

Life Given In Divorcee Killing Here

A 37-year-old Atlanta truck driver was sentenced in Fulton Superior Court Monday to life imprisonment for the slaying Aug. 27 of his girl friend, a Decatur divorcee.

The man, Harley Russell, whose address was listed as 785 Marcus St., NE, pleaded guilty to a charge he murdered Mrs. Peggy Miles Barnhart of 3190 Joyce Ave., Decatur, in a car on Grant street, SE, then left her body in the car parked near Morrow off State Route 54.

Russell also received an additional term of one year on a plea of guilty to carrying a pistol without a license. Judge E. E. Andrews allowed the sentence to run concurrent with the life term.

The truck driver, who told police he and his wife are estranged, said he shot Mrs. Barnhart in an outburst of jealous rage while they were arguing in the parked car.

He told officers he accused Mrs. Barnhart of seeing other men and she accused him of seeing other women. He said he got a pistol from the glove compartment and she was shot in the struggle over the gun.

Censors Meet Today

The State Literature Commission will "preview the situation" and work on proposed legislation at a meeting at 3 p.m. Tuesday at the office of State Assistant Sol. Robert Hall at the State Law Building, the Rev. James P. Wesberry, chairman, said Monday.

Atlanta Accent

10 Days To Speed Red Feather's Lag

By MARJORY SMITH

"SOME MINDS are like concrete," says A. C. Kelser—"all mixed up and firmly set."

• • •

ATLANTA'S RED FEATHER is drooping a little.

Community Chest drive leaders used this cartoon in a newsletter to volunteers to stress the fact that contributions aren't coming in as fast as they should.

Workers, barely at the halfway mark of their $2,185,401 goal, have just 10 days to go over the top—with your help. Red Feather funds are vital to support of 42 health, welfare and recreation agencies in Fulton and DeKalb next year. Chest officials hope for better news at a report luncheon Tuesday. Meanwhile, they urge you to give and "get that big feeling."

• • •

FIVE-YEAR-OLD MISS idly licking straps on ladies' purses displayed on downtown department store counter—her mother oblivious to it all.

• • •

VISITOR to State Labor Building on Capitol grounds asked elevator operator to let him off at "the first floor so I can catch a bus uptown." Informed by the operator that the first floor was not the ground floor, he stammered, "Oh, the first floor is really the second floor, then?" Another passenger corrected him: "No, the first floor is the fourth floor. There's the sub-basement, the basement, the ground floor and then the first floor." The thoroughly confused stranger finally managed to get out of the building, shaking his head and muttering something like "And still the taxpayer has to pay!"

• • •

"IF YOUR CHILD started to school this year," says Bernice McCullar, "you've already found out that you are no longer the center of his world. His final authority now is 'My teacher says . . .' You might as well get used to it."

Georgia Municipal Ass'n Moves To Build Strength

A stronger Georgia Municipal Assn. came one step nearer reality Monday night as officers and members of the group's board of directors approved a study committee report to beef up the GMA.

The supper meeting in the Dinkler Plaza Hotel was a preconvention session that recommended a study committee's report to the general sessions scheduled to get under way Tuesday morning.

The committee report called for a new constitution with four principal changes in the by-laws.

First, the dues of GMA's 290 member cities would be increased to provide the organization a yearly budget of approximately $50,000 instead of the present near $23,000.

Second, a new professional director would be hired to take the place of executive secretary Zack Arnold, who will retire when qualified for Social Security benefits in about 18 months.

Third, the association will create a new position of field director to visit and determine the needs of municipalities throughout the state.

Finally the new by-laws would enable GMA to create its own departments which would be able to advise member communities on special problems such as budgets or ordinance drafting.

The officers and board of the organization voted unamiously Monday night to refer the proposals to the general session of GMA Tuesday. If they pass this hurdle, the final step to their enactment would be radification by two-thirds of the member cities.

Mayor Frank Tigner of LaGrange, president of the GMA, indicated that these changes were designed to make the organization more effective in gaining state benefits for the municipalities.

Atlanta Law School Students Elect Officers

Ralph O. Dorris of Brunswick was elected president of the student body of the Atlanta Law School Monday night at the school. He succeeds Carlon Carter of Stone Mountain.

Other officers chosen were: Odell Dupree of Marietta, vice president; Miss Julia Turner of Atlanta, secretary and Bill Kemp of Atlanta, treasurer.

Class officers in the senior A division elected were Hugh Edenfield, president; Phil Snowden, vice president, and Miss Mary Truitt, secretary and treasurer, all of Atlanta.

Class officers in the senior B division elected were Dempsey Jones of Augusta, president; Lawson Cox, vice president, and Miss Katherine Anderson, secretary and treasurer, both of Atlanta.

Junior class officers elected were Tom Aycock of Nashville, president; Art Lloyd of Marietta, vice president; Ottis Sweat of Waycross, secretary, and John Patrick of Atlanta, treasurer.

Regional Parley on Education Beyond High School Is Called

Planning session delegates here Monday decided to call a region-wide conference on problems involved in education beyond the high school stage.

The conference is to be held next March at a site to be determined. Sponsoring the meeting will be the President's Commitee on Education Beyond the High School.

Purpose of the proposed meeting will be the focus attention on how to adequately fiance and improve beyond high school education and ways to make wider use of existing educational facilities.

Dr. Elvis J. Stahr Jr., staff director of the PCEBHS, told the 30 planning session delegates here a duplication of all existing college facilities will be required to meet the need of the next 10 to 15 years.

WE TOP 'EM ALL

"48th Year of Business Integrity"
CHAS. N. WALKER ROOFING CO.
WAlnut 5747
141 Houston St. N. E. Atlanta, Ga

JOURNAL-CONSTITUTION WANT ADS PAY OFF

Double-deck Stratocruisers to Seattle

Via connecting airline to Chicago, then board NWA Stratocruiser, with exclusive lower-deck Fujiyama Room. Or fly fast NWA air coaches, low as $102.

Shortest, fastest to the Orient!

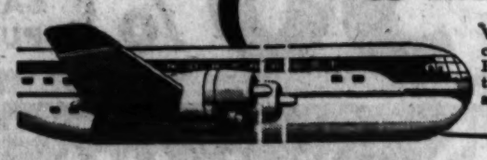

Via connecting airline to Chicago. Northwest's Great Circle Route is shortest, fastest to all the Orient. Tokyo, tourist, low as $880.

Sportsman's Paradise—Alaska!

Via connecting airline to Chicago. Ask about all-expense Airventure to Alaska. Anchorage, tourist, low as $177. Only 10% down, pay later.
(All fares plus tax)

Wherever you're going, call Northwest!

NORTHWEST
Orient AIRLINES
Phone JAckson 5-4935 or your travel agent

Dynamic NEW Idea in Dance Lessons
Step from Classroom to Ballroom!

JOIN THE NEW FRED ASTAIRE DANCE CLUB FOR $2...

and get $25 DANCE COURSE FREE!

MEMBERS INVITED TO EXCITING CLUB DANCES in our beautiful Ballroom

"Here's a revolutionary new idea in dance lessons," says Margie McBee, Director of Fred Astaire Dance Studios. "Step from classroom to ballroom! If you love to dance or would like to learn, you'll treasure this opportunity for the rest of your life."

Now, for the first time, anywhere, we make this exciting offer. When you join the NEW Fred Astaire Dance Club for only $2, you not only get a $25 dance course free, but you also become eligible to attend PRIVATE CLUB DANCES nightly in our beautiful Ballroom. Now you can put your lessons into practice at these SPECIAL CLUB DANCES.

Why Pay a Heavy Tax to Have Fun and Relax

Fred Astaire Dance Club members may bring guests as often as they wish (slight additional charge). No longer need you let the expense and inconvenience of crowded dance floors rob you of the joy of dancing. As a CLUB MEMBER you can dance all the latest steps to your heart's content. Our exciting club dances are held at the large, luxurious studios conveniently located next to new Dinkler Plaza. Membership is also open to students of any dancing school.

Step From Classroom to Ballroom! SEND THIS COUPON TODAY. →

Many Special Privileges

Your $2 membership in the New Fred Astaire Dance Club entitles you to . . .

- Free $25 Dance Course
- Private Lessons in Private Studios
- Eligibility for Club Dances
- Live music — fun — entertainment

Why wait even a minute longer! Join the Club now for only $2—and get in on the dancing buy of a lifetime!

FRED ASTAIRE DANCE STUDIOS
I want to join the new Fred Astaire Dance Club. Please send me membership card entitling me to all the benefits. I enclose $2.
Name
Address
City Zone State

FRED ASTAIRE dance studios
MARGIE McBEE, DIRECTOR
104½ Forsyth St. JA. 5-1611
Next to Dinkler Plaza Hotel
OPEN 10 A.M. TO 10 P.M. MON.-FRI.; 10 A.M. TO 6 P.M. SAT.

CASTERS
TRUCKS
CONVEYORS
In Stock
John W. Wm. H. CARLSON
PARKING IN FRONT AND REAR
TR. 6-5747
33 North Ave. at Spring St.

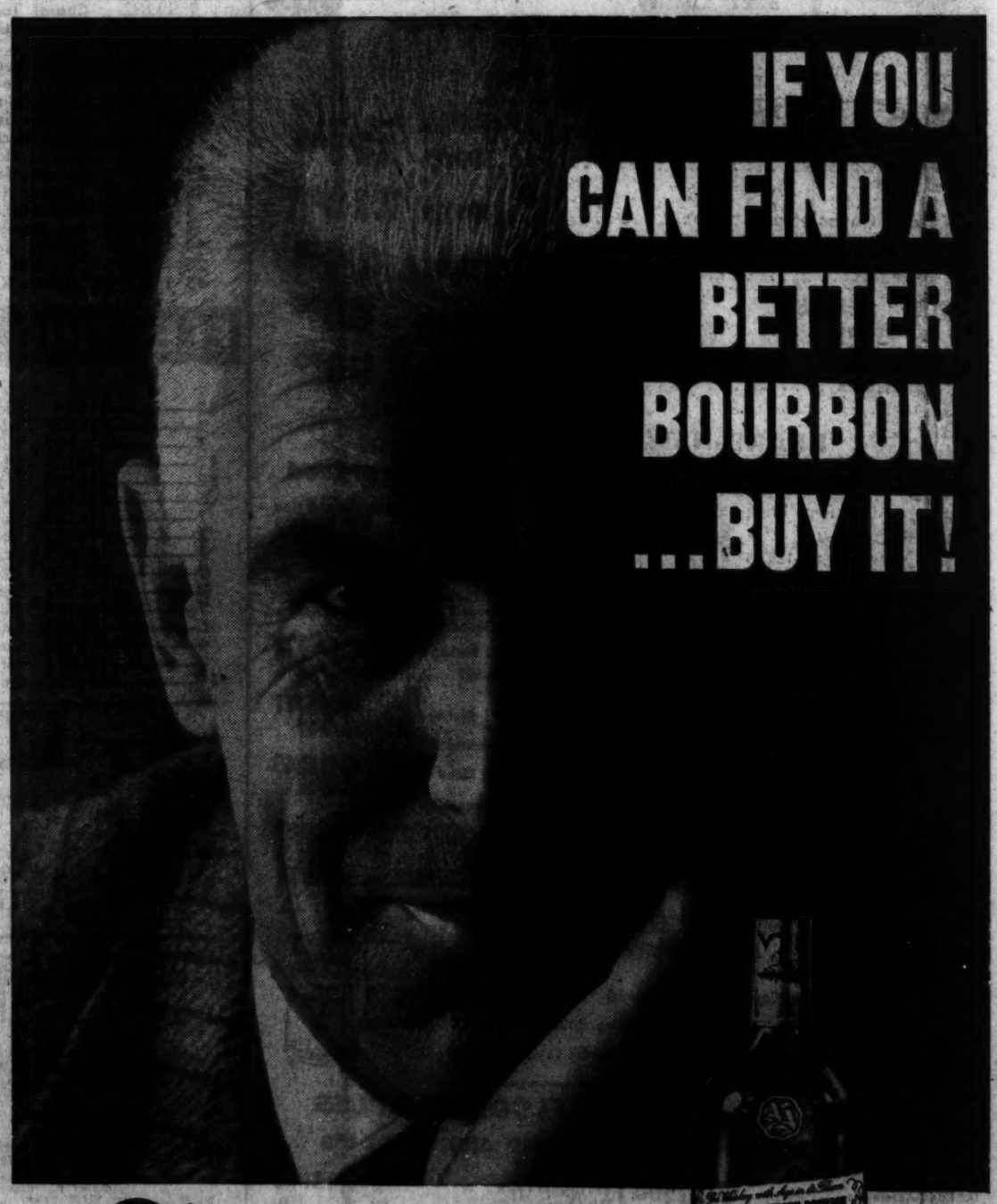

Ancient Age

Out of Kentucky, the great bourbon country, comes the greatest of them all, mellow, warmhearted, aged to perfection six full years... Ancient Age. We challenge you to find a better bourbon.

KENTUCKY STRAIGHT BOURBON WHISKEY • 6 YEARS OLD • 86 PROOF • ©1956 ANCIENT AGE DISTILLING CO., FRANKFORT, KY.

New Rulers In Honduras Pick Cabinet

TEGUCIGALPA, Honduras, Oct. 22 (UP)-A new Cabinet was installed today by the three-man army junta which unseated Chief of State Julio Lozano in a bloodless coup yesterday after threatening to bomb the presidential palace.

Esteban Mendoza, foreign minister under Lozano, was retained in the same post. All the other eight ministers were changed. The new ones are:

Interior, Col. Raul Fores; national defense, Col. Oswaldo Lopez; economy and finance, Gabriel A. Mejia; development, Jacinto Octavio Duron; labor, Tomas Calix Moncada; education, Jorge Fidel Duron; natural resources, Andreas Alvarado Puerto, and public health, Dr. Roberto Lazarus.

The military junta, headed by Gen. Roque J. Rodriguez, decreed martial law throughout the country until normalcy is restored.

Communications with the outside world were curtailed. No international telephone calls were accepted, except those on official business. Censorship, decreed under Lozano, was maintained.

Ramon Villeda Morales, head of the opposition Liberal party, said in San Jose, Costa Rica, where he is a political exile, that he expected the new Honduras regime will lead the country to restoration of democratic rule.

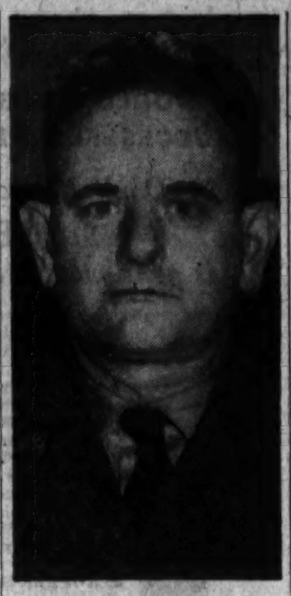

Associated Press Wirephoto

CONVICTED — BERLIN, Oct. 22—Army Pvt. Philip E. Morand, 42, Dallas, Tex., is shown after court-martial convicted him of deserting to the Communists. He was sentenced to five years' imprisonment and a dishonorable discharge. Morand, who left his post at Linz, Austria, Nov. 6, 1948, said he became fed up with communism in 1951. He surrendered to Army authorities last August.

Jordan Elects Pro-Egyptian Bloc

AMMAN, Jordan, Oct. 22 (AP)—Jordan has elected a pro-Egyptian Parliament, and Egypt immediately acted today to consolidate its victory.

National Socailists, who call President Gamal Abdel Nasser of Egypt the "symbol of Arab awakening," won a quarter of the seats in Jordan's 40-man lower house. They advocate the termination by negotiation of the 1948 treaty of alliance with Britain.

At least four extreme leftists of the National bloc, four followers of the former Grand Mufti Haj Amin Husseini of Jerusalem, two Arab Resurrection party members, and several independents are also solidly in the pro-Egyptian camp to guarantee a majority for the orientation of this country's policy toward Cairo.

The National bloc delegation is the largest Comunist-line representation in any Arab country.

Even before the final election results were announced, the Egyptian Embassy in Aman disclosed that the Egyptian army commander, Gen. Abdel Hakim Amer, is coming to Jordan at the head of a military delegation to discuss Egyptian aid to this country, including the sending of jet planes and artillery.

Assets $55,000,000
Reserves $5,000,000

MEET ONE OF OUR OWNERS

Every savings account holder at Decatur Federal is a part owner of this mutual financial institution. Mutual ownership and sound management are what makes it possible for us to pay higher than average returns on insured savings. Your money is not only in savings but in a dividend producing investment . . . an investment where your money is both insured and readily available whenever you wish to withdraw it.

3½% current rate per year

Decatur Federal Savings and LOAN ASSOCIATION

103 Sycamore St., Decatur, Georgia Branch Office: 541 Candler Rd.

George C. Munn, Pres. J. W. Bottle, Exec. Vice Pres.

INSURED SAFETY OF YOUR SAVINGS FEDERAL SAVINGS AND LOAN INSURANCE CORPORATION UP TO $10,000

SAVE BY MAIL • SAVE BY THE 10TH • EARN FROM THE 1ST

The wonderful world of AUTODYNAMICS is coming your way!

Watch for the Swept-Wing Dodge

Coming Oct. 30

Have a real cigarette_ have a CAMEL!

Discover the difference between "just smoking" and Camels!

Taste the difference! Camels are rich, full-flavored, and deeply satisfying—pack after pack. You can always count on Camels for the finest taste. They never let you down.

Feel the difference! The exclusive Camel blend of quality tobaccos has never been equalled for smooth, agreeable smoking. Camels are easy to get along with.

Enjoy the difference! Try today's most popular cigarette. You'll see why more people smoke Camels, year after year, than any other brand. They've really got it!

R. J. Reynolds Tobacco Company, Winston-Salem, North Carolina

Buford Changes Mind On School Merge Vote

Constitution State News Service

BUFORD, Oct. 22—The Buford city commission decided Monday that it would not hold a referendum on Nov. 10 to decide whether or not Buford city schools should be consolidated with those of Gwinnett County.

Monday's action reversed a decision made at a meeting of the Commission last Wednesday.

Meanwhile, Monday night the "Citizens Committee for Free Elections" met and elected Guy D. Buice permanent chairman.

Buice said that a second petition, containing 130 names of registered voters, will be presented to the city clerk Tuesday morning. The petition will ask the clerk to open registration books in order that one-fourth of the registered voters may register for a special referendum.

City Commission chairman Lionel Drake said that the previous commission action was reversed because the first petition was not drawn up properly.

"What Will My Loan Cost?"

Before you go any further with plans to buy . . . build . . . or refinance come talk it over with one of our friendly Loan Officers. These are all Atlanta people who understand Atlanta real estate values. Let them explain how our practical home plan can apply to your needs. Estimates at no cost to you.

48 Broad St., N. W. Grant Bldg. MU. 8-6619

STANDARD FEDERAL SAVINGS AND LOAN ASSN.

J. L. R. BOYD Attorney and Secretary

FACTORY SALE!!

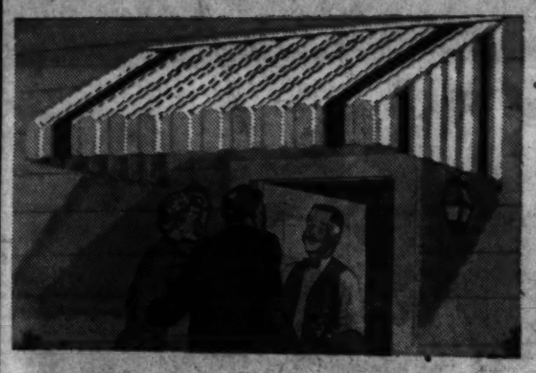

the new FLEXALUM ALUMINUM DOOR CANOPY

ONLY $17.95 Installed Size 38"x30"

Special Prices on All Size Windows, Doors

AWNINGS, INC.
1035 W. Marietta St., N. W., Atlanta

Free Estimate Call SY. 4-2427

GEORGIA NEWS ROUNDUP

State's Dentists Name McNeil Vice-President

The Georgia Dental Assn. Monday nominated Dr. Milton McNeil of Rome for the office of vice president, a post which traditionally leads to the association presidency.

There was no opposition, and dental leaders said his election Tuesday was assured.

Dr. Milton Heard Jr. of Macon, who has served as president-elect for the past year, will automatically be advanced to the presidency at Tuesday's ceremonies. Dr. R. D. Robinson of Atlanta, who has served as vice president, was nominated to be president-elect without opposition.

Dr. J. W. Yarbrough of Macon, was nominated for reelection as secretary-treasurer for the fifth term. Dr. Frank M. Butler Jr. of Macon, was nominated for another term as assistant secretary.

Other nominations without opposition included Dr. Paul F. Brown Jr. of Atlanta, for his seventh year as editor of the Journal of the Georgia Dental Assn.; Paul M. Conaway of Macon, for his 19th year as director of the association's public relations bureau, and Mrs. Gussie Y. Pinholster of Macon, for her fourth year as executive secretary in charge of the association's central office.

Chattooga Act Valid

The Georgia Supreme Court Monday threw out an attack on a 1956 act abolishing the five-member board of county commissioners in Chattooga County. The act, which substitutes a one-man commission for the old board was ratified by Chattooga County voters 2,142 to 1,167 on Sept. 12. . . . A concert by Yugoslavia's foremost chamber music ensemble, the Solisti di Zagreb, on Wednesday, will open the 1956-57 University-Civic Series in Athens. . . . Members of the General Assembly have been invited to Milledgeville Oct. 29 for a two-day inspection tour of three state institutions. . . . Col. Dan Fears has announced plans to oppose incumbent W. M. Redman in the Jackson mayor's race in the city primary Oct. 26.

Pharmacists Fete No. 1

Georgia's leading pharmacist will be cited in Athens Saturday as part of the University of Georgia Pharmacy School's annual observance of R. C. Wilson Day. . . . Mercer University's ninth annual Law Day will be held in Macon Nov. 30, Dean James C. Quarles announced.

Johnny Pair's Trust Fund Gifts Reach $2,225

Contributions to the Johnny Pair Trust Fund now total $2,225.80, according to Fay E. Mewborn, trust officer.

Johnny is the 5-year-old lad whose remaining cancerous eye was removed Oct. 8.

Mewborn said the new figure includes contributions which have come through the Woodward Avenue Baptist Church. Contributions have come from all parts of the nation, from Maine to Washington State and from Minnesota to New Orleans.

The goal is $15,000, to be used for Johnny's education.

Helps Heal BURNS BIG JAR 25¢ A PLOUGH PRODUCT

A Soothing Dressing — BRUISES • CHAFE MINOR CUTS Skin Irritations

NATURE'S BEST PETROLEUM JELLY MOROLINE

Plane Crashes On Antarctic Ice

CHRISTCHURCH, N.Z., Oct. 22 (UP) — A U.S. Air Force transport crashed last night while attempting a landing on the ice airstrip at McMurdo Sound in the Antarctic, it was reported today.

(The Air Force in Washington said no one was injured).

The four-engined C124 was the second American plane to crash at the U.S. Antarctic base in the week since the second phase of America's current South Polar expedition got under way.

Four men were killed and four injured when a P2V Navy bomber piled up on the McMurdo airstrip Thursday.

DO NOT BE DECEIVED

ALL RATES ARE NOT THE SAME

SUDDATH MOVING & STORAGE CO.
LONG DISTANCE MOVING SPECIALISTS

Own and operate a large fleet of moving vans equipped with everything to move fine furniture—courteous and experienced men

Call us for comparison and save
FREE ESTIMATES WITHOUT OBLIGATION
CALL WALNUT 6795
36 Years of Satisfactory Service

OUR RATES ARE LOWER

SUDDATH MOVING & STORAGE CO.
Large Modern Deluxe Furniture Coaches
19 Ivy St., N. E. WAlnut 6795

INVESTIGATE!!
the WORLD'S LARGEST and MOST SUCCESSFUL REDUCING PLAN

Don't Neglect Yourself...
A SLENDER FIGURE
is your most priceless possession

Many overweight women agree they would like to be fashion model slim . . . but admit they lack the willpower to reduce . . . it's such an effort they say. So, they "put-off" regaining a more slender figure while they continue to "put on" extra weight. Don't neglect yourself another day. If you really want a lovelier, more slender figure . . . if you want to be curvaceous . . . not shapeless . . . start NOW to trim those hard to lose inches from your hips, thighs, tummy and legs with the STAUFFER HOME PLAN PROGRAM. You'll know then why thousands of women enjoy using the completely relaxing STAUFFER HOME REDUCING PLAN.

RENT IT BY THE MONTH
You can buy it for 50c a day

FREE DEMONSTRATION. A courteous highly-trained Stauffer representative will show you this modern reducing method in your home. No obligation. Write or call today.

stauffer HOME REDUCING PLAN

TR. 5-3232

Journal-Constitution Want Ads—JA. 3-3636

103 proof Cavalier Vodka

. . . the perfect "plus" proof that's changing the vogue in vodka

Just as America's vodkas are the world's best, 103 proof Cavalier Vodka is America's best! Consider Cavalier, the great American Vodka, solely on its superiority as a drink! Extra care is lavished on it, in every process. Cavalier brings greater zest, but never intrudes! Ask for Cavalier Vodka, in the "ribbon V" bottle!

CAVALIER VODKA
the great American

DISTILLED FROM AMERICAN GRAIN • 103 PROOF • CONTINENTAL DISTILLING CORPORATION • PHILADELPHIA, PA. ©1956

Fast, convenient

DELTA DAYCOACH

Charlotte.....$11.80
Philadelphia...31.60
New York.....35.80

*Leave 9:10 am**

The ONLY daycoach to Charlotte and Philadelphia. Arrives 1:43 pm at Newark airport, most convenient to mid-town Manhattan.

Other Daycoach Travel Bargains!

WASHINGTON $26.20
Non-stop at 12:40 pm

DALLAS...$38.10
Non-stop at 1:00 pm

JACKSONVILLE 13.90
The only daycoach, non-stop at 12:40 pm

MIAMI.... 28.40
One-stop at 12:40 pm

CINCINNATI.....19.30
Non-stop at 8:05 pm

CHICAGO 27.70
One-stop at 8:05 pm

all fares plus tax.

PLUS NIGHTCOACH SERVICE TO NEW ORLEANS • HOUSTON JACKSON • SHREVEPORT *and all points above*

*new departure time effective October 28th.

For Bargains in Time, Cost, Comfort...

FLY

One of America's Pioneer Scheduled Airlines

Delta AIR LINES

Phone: JAckson 4-3242
Ticket Offices: Piedmont Hotel, Biltmore Hotel (free off-street parking) and Fulton National Bank Bldg. (eff. Oct. 29th), or call your Travel Agent

Goren On Bridge

Both vulnerable. South deals

NORTH
♠ 9 8 7 5 2
♥ A 6
♦ K 9 6
♣ J 7 5

WEST
♠ Q J 3
♥ K Q 10 9 7 5 2
♦ 7 5
♣ 3

EAST
♠ None
♥ 8 3
♦ Q J 10 8 2
♣ K Q 10 9 8 4

SOUTH
♠ A K 10 6 4
♥ J 4
♦ A 4 3
♣ A 6 2

The bidding:

South	West	North	East
1 spade	2 hearts	2 spades	3 clubs
4 spades	Pass	Pass	Pass

Opening lead: Three of clubs.

If there is anything more frustrating than being caught in an end play, it is being end played on two tricks in succession. Such an occurrence seems to be a contradition in terms and amounts in effect to sitting on one's own lap, but West will testify that it happened to him, and the anecdote is recorded today.

Despite adverse overcalls, declarer reached a contract of four spades on what appears to be a reasonable bidding sequence. West opened the three of clubs and since declarer held the deuce, the lead was marked as a singleton, which East's bid of three clubs would have suggested anyway.

Declarer won with the ace and observed the unfortunate duplication of distributions which made it appear that a one trick set was inevitable, for the losers appeared to be a diamond, a heart, and two clubs. When East showed out on the first round of trumps, South mentally recorded a score of minus 200, but seeing nothing to be gained by a concession, decided to play on. It suddenly occurred to him that two of the losers could be obviated if West happened to have a seven card heart suit. He is known to have three spades and one club, so that if his heart suit were seven cards long he would have only two diamonds.

In view of the vulnerable overcall, this appeared not too remote a contingency, so that declarer drew another trump and cashed the ace and king of diamonds. He then conferred the lead upon West with a trump. West cashed the queen of hearts and was left with nothing else but that suit so that the ten of hearts came next. On this trick declarer shed a diamond from dummy and a club from his own hand. West, retaining the lead, was compelled to play another heart. This was ruffed in dummy as declarer let go his remaining club loser. The defense took in all two hearts and a spade.

Ollie Reeves

A Rhyme a Da

"Petty annoyances, harbored resentments and small prejudices account for many physical and mental disturbances which only the most competent and understanding physician can diagnose."—Medical column quote.

Out of the depths of some quick despair . . . out of the depths of your rocking-chair . . . out of the depths of work and debt . . . come hundreds of things we had best forget . . . some of them awful and darn few good . . . which we would forget, love only could.

Embarrassing moments, mistakes we've made . . . favors received that remain unpaid . . . some can be remedied, some cannot . . . and brooding about them can't help a lot.

Someone is certain to "do you wrong" . . . before you have lived in this world too long . . . and you want to get even and "square the debt" . . . and you, of the two, are the most upset.

The way that we travel is long and rough . . . and trouble will visit us soon enough . . . somewhere on the way, there's that interim . . . where somebody else will take care of him . . . somebody has paid him, the debt is squared . . . and look at the trouble that you've been spared.*

(*Office hours, ad lib.)

MONEY AVAILABLE FOR CONVENTIONAL HOME LOANS
COME IN SEE US TODAY!
Charles V. Minor, President
HOME SAVINGS and LOAN ASSOCIATION
33 FORSYTH ST., W. ATLANTA 3, GEORGIA
Across From New Fulton Nat'l Bank Bldg.
Serving Our Community Since '29

Griffin Backs Regular Nominees in Telfair

Gov. Griffin said Monday he is supporting the regular Democratic nominees in Telfair County who are opposed by a slate Primary Party.

"I am a Democrat," Griffin told his news conference. "And I am supporting all of the party's candidates."

Asked if he would give the Telfair Democratic nominees any active support, he replied "They haven't asked me for any."

The Late Primary Party primary in Telfair was arranged and held last week. Leaders of the dissident group charged that the regular Democratic organization held its primary more than a year ago in order to keep down opposition to the incumbents.

Le Coultre

FIRST TIME EVER
LE COULTRE AUTOMATIC
Wrist Alarm
A busy executive needs two essentials—an alert secretary to remind him of appointments, and a watch to get him there on time. The new Le Coultre Automatic Wrist Alarm does both. Set and forget—it winds itself, its gentle but persistent ring reminds of appointments.
At LeCoultre Jewelers
Model illustrated $95.00
Waterproof* model $99.50
*as long as crystal, stem and back are intact
LE COULTRE
EXCEPTIONAL WATCHES AND CLOCKS
Division of LONGINES-WITTNAUER WATCH COMPANY

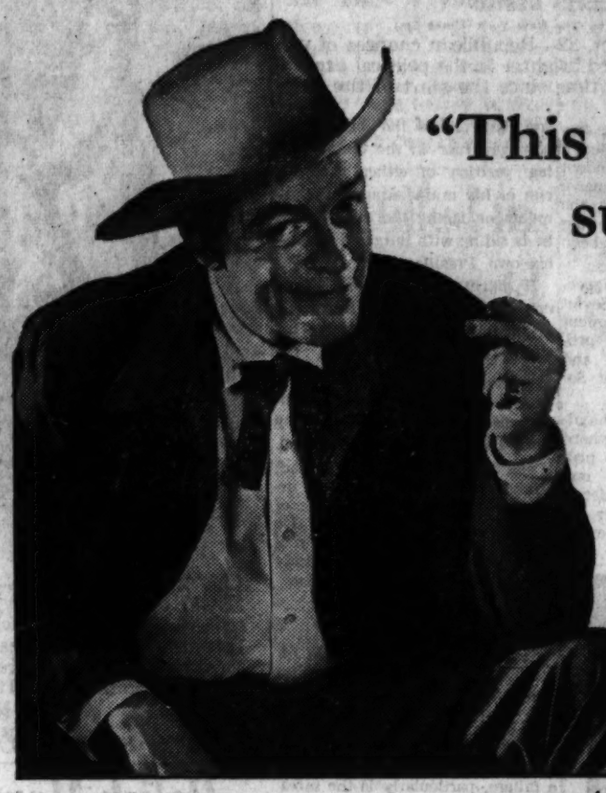
"This is my personal sunbeam, friend—
Sunny Brook bourbon, that is!"
silky as sunlight on a mustang's mane,
rich as a prospector's dreams...
the finest of fine Kentucky bourbons!
Kentucky Straight
Sunny Brook Bourbon
Cheerful as its Name!
THE OLD SUNNY BROOK COMPANY, DIVISION OF NATIONAL DISTILLERS PRODUCTS CORP., LOUISVILLE, KY. 86 PROOF.

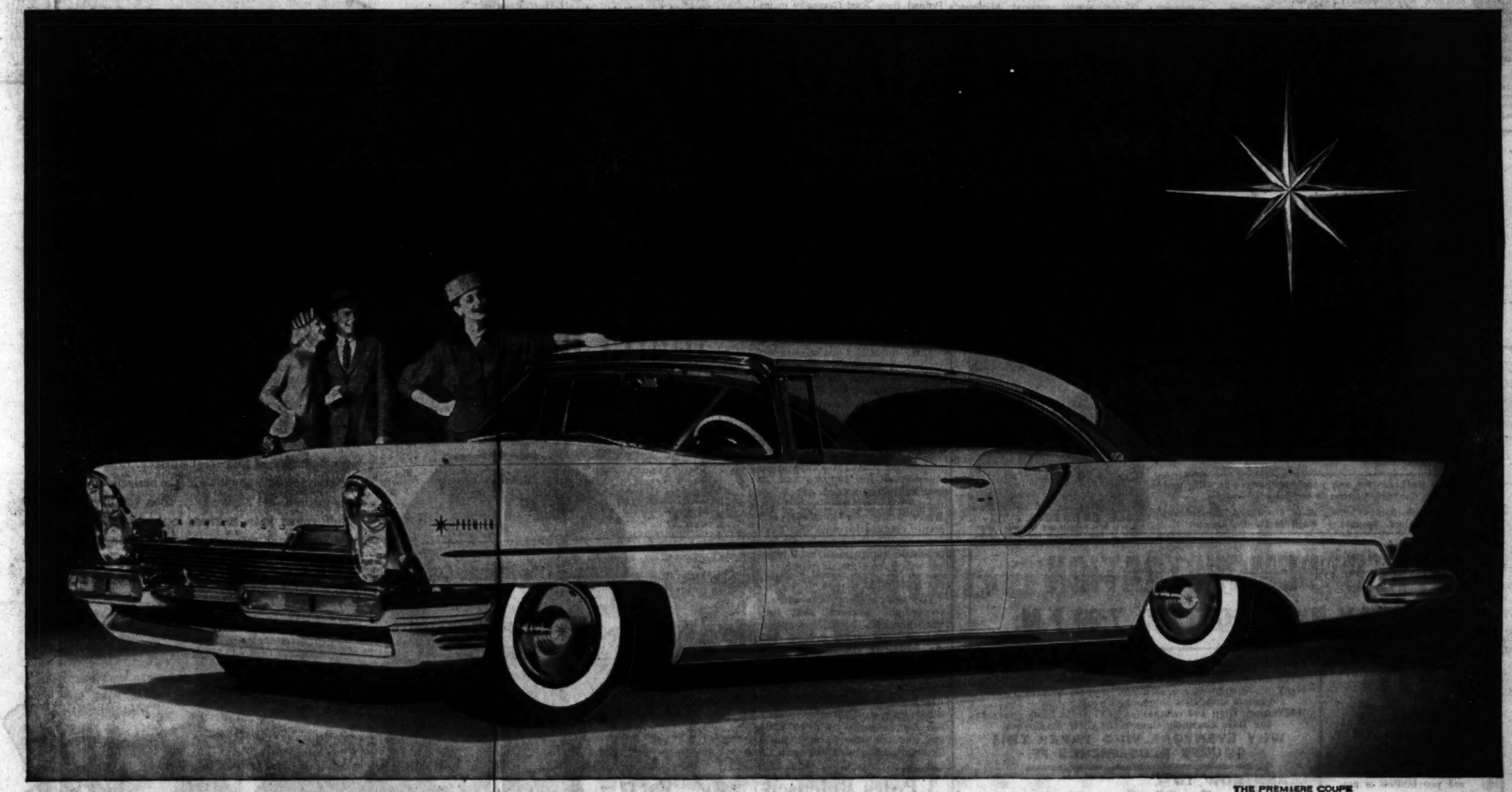
THE PREMIERE COUPE
Long, low, lovelier than ever—with dramatic new Quadra-Lite design
LINCOLN FOR 1957
Powerfully new, too, in fine car performance—with a new array of power luxuries to make this the most effortless driving fine car ever built
Take a long, long look at this long low Lincoln—because you're looking at the brightest new star in the fine car field.
From new Quadra-Lite Grille—with America's first four headlamp design—to canted rear blades, this is the longest, lowest, most *distinctive* Lincoln ever. When you drive it, you'll discover that this most powerful Lincoln of all time has a new kind of swift, silken 300 horsepower... a new kind of fast-action Turbo-Drive transmission... a new kind of Hydro-Cushioned ride. And more... you'll discover a wonderful new array of optional power luxuries—electric door locks, power vent windows, 6-way power seats, even power lubrication—to make Lincoln the most *effortless* driving fine car on the road.
In short, if you haven't yet had a chance to see—and *drive*—this beautifully new Lincoln for 1957, you're due for a wonderful new experience. *Don't miss it!*
UNMISTAKABLY...THE FINEST IN THE FINE CAR FIELD
SEE YOUR LINCOLN DEALER

FOR BILIOUSNESS, GAS, SOUR STOMACH DUE TO CONSTIPATION
Calotabs

(Advertisement)
SLEEP TONIGHT
RESTFULLY, NATURALLY—
WAKE UP RESTED, REFRESHED!
Let safe, gentle Dormin bring you restful, NATURAL sleep tonight, or any night! Dormin's single active ingredient gently *nudges* you into sleep—you sleep *naturally* all night—wake up tomorrow rested, refreshed—ready for a wide-awake day—or your money back! Rest assured with
SAFE, GENTLE
DORMIN®
SO SAFE NO PRESCRIPTION NEEDED!

Bulganin's H-Test Stand 11th Hour Break for GOP

By JAMES RESTON
(Copyright 1956 by The New York Times Co.)

WASHINGTON, Oct. 22—Republican chances of victory in the election looked brighter to the political experts here today than at any time since the start of the campaign.

The reports from the key states have not only indicated a Republican trend since President Eisenhower's counter - offensive started two weeks ago, but the GOP has now reecived the big break that both sides had been looknig for from the start.

This, the experts seem to agree, has come in the form of Soviet Premier Bulganin's alignment with Adlai E. Stevenson's proposal to end H-bomb tests, and the open Polish defiance of Soviet authority.

Though the Democratic nominee had been looking everywhere for support for his H-bomb proposals, Moscow was the one place he wanted to keep quiet.

Instead, Bulganin's letter to Eisenhower, supporting Stevenson, has placed the former Illinois governor in the embarrassing position of either dropping one of his main campaign arguments or facing the charge that he is siding with Bulganin against his own President.

If there were time for a long debate on the issue, Stevenson might be able to sustain his position, but 13 days before the election, the feeling here is that he can neither drop his argument nor disentangle himself entirely from the Bulganin endorsement.

The dramatic events in Poland, amounting to a demand to organize Polish communism free of Moscow's domination, have also taken place precisely at the moment when they are most likely to help the President and embarrass the Democrats.

AIMED AT IKE POLICY

Stevenson had left his main attack on the Eisenhower foreign policy to the last two weeks of the campaign. It was his intention to demonstrate between now and the election on Nov. 6 that the Eisenhower foreign policy had been a failure, particularly in the satellite areas the Republicans had talked about "liberating."

One of the favorite arguments in the Stevenson camp was that the Republican promise in the 1952 platform to help "liberate" the satellite areas was a political maneuver which the Eisenhower administration had done nothing to redeem.

PROOF IN POLAND?

Now, however, the Democrats are confronted by the most significant revolt against Moscow's authority since the defection of Marshal Tito, and the Republicans were already claiming tonight that the Polish break for freedom in the last few days was dramatic justification of Eisenhower's policy of "peaceful liberation."

Associated Press Wirephoto

LAST-MINUTE SHINE—MOSHI, Tanganyika, Oct. 22—These members of a guard of honor get personalized shoe check while waiting for arrival of Britain's Princess Margaret at a trade and agricultural show. Soldiers are members of 6th Battalion, King's African Rifles. The princess is touring Africa.

Toky Tops 8 Million

TOKYO Oct. 22 (AP)—The population of Tokyo has increased by 258,489 in the past 12 months, the City Statistics Bureau reports. The population reached 8,256,188 September 1.

FRESH CHANNEL CATFISH DINNERS
WITH HUSH PUPPIES $1.25 ALL YOU CAN EAT
Orders Boxed to Take Out — No Alcoholic Bev. Allowed.
"We are the world's largest sellers of catfish and hush puppies."
RIO VISTA RESTAURANT
MORELAND AVE., S. E.—4 Miles South of Atlanta

The Eager Beavers will stay busy for YOU
See The Man With a Plan about these Twin Banking Services
2½% INTEREST ON SAVINGS
● Bank guaranteed
● Paid June 1 and December 1
● Now more than doubles earnings on savings
P.S. PERSONALIZED SPECIAL CHECKING ACCOUNT
● Pay 10¢ only for checks cleared through the bank
● Checks personalized free
● Free monthly statement
● No minimum balance
THE FIRST NATIONAL BANK
Member Federal Deposit Insurance Corporation

NO BOIL-AWAY
IN A PROPERLY OPERATING PRESSURIZED COOLING SYSTEM
WITH ZERONE,® DU PONT'S LOW-COST ANTI-FREEZE
only $1.60 per gallon

(Advertisement)
Science Now Removes Warts Without Cutting or Burning!
Doctors Develop New Compound to Make Warts Vanish!
New York, N. Y. (Special)...Now, science has found a new compound that removes common warts quickly, safely, without painful surgery or electrolysis.
Developed by a famous medical laboratory, this remarkable compound penetrates warts . . . destroys their cells...actually dissolves warts away.
Tested by a leading New York skin clinic under careful medical supervision, this remarkable formula proved so effective, only one application a day was needed . . . proved so safe, it is now used for both children and adults. This new compound contains no mineral acids . . . leaves no ugly scars.
Doctors report that picking and scratching at unsightly warts may cause bleeding and infection. And today, removal of warts is recommended with this new compound. Called *Compound W*®, it is now available for the first time, without a prescription, at all drug counters for just 98¢. Compound W is guaranteed to remove warts . . . or money refunded. ®Trade Mark
Copr. 1956, Whitehall Pharmacal Company

WHAT'S SOVIET COURSE?

Polish Movement Catches Russia in Tough Position

By J. M. ROBERTS
Associated Press News Analyst

Can Russia afford to let Poland get away with it?

The chief indication that she will lies in the time that has been allowed to pass since Khrushchev left Warsaw with a bug in his ear.

Reports, however tenuous, that Russian troops were moving into Poland from East Germany in unusual numbers even before the national Communist coup came to a head naturally caused suspense. The question is whether the Russians merely attempted intimidation. Presumably they have enough strength anyway to restore Russian control if they wish.

POOR POSITION

Russia has been caught in poor position. She has no means of defending her "live and let live" agreement with Yugoslavia's Tito unless she is also willing to extend it to Poland and the other satellites. Yet by letting them get out of hand she endangers the buffer arrangement she set up between herself and Germany after the terrible fright handed her in World War II.

There seems little chance that the satellites will slip completely away. The movement in Poland has not gone that far. The Warsaw Communists are merely trying to assume a position similar, but not entirely parallel to Yugoslavia's. They have said nothing so far about abrogating the Warsaw mutual defense pact with Russia.

Economic ties have become too complex for sudden reversal. Poland's desire for increased economic cooperation with the West, however, is strong testimony that economic communism isn't working within the Russian sphere.

Even with Rokossovsky out as defense minister, there can be no sudden shift of the army's cooperation with Russia because of its dependence for supplies and its interlocking command.

TO NEGOTIATE

The new leaders have already recognized, however, that they must live with Russia, and appear to have been careful to keep open the means of communication between the two countries. Hereafter they expect to negotiate instead of taking orders. That's all.

If Russia refuses to accept this situation, if she moves to reestablish her authority by force when she was not able to maintain it through political and economic action, she will have taken a fateful step toward loss of whatever standing she has in the eyes of the world's neutrals. The failure of her entire sweetness and light program would be only too clear.

She would stand naked as the one country in the world which is moving toward, rather than away, from colonialism.

3 Poles Released In Poznan Court; New Trials for 5

POZNAN, Poland, Oct. 22 (UP)—The Poznan district court today freed three accused "bread and freedom" rioters and ordered a new trial for five others.

Sources said verdicts in two previous trials of persons arrested in connection with the June 28 workers' uprising will be revised.

Another 100 persons still are held under indictment for participation in the riots. But there has been no indication when they will be brought to trial—if ever.

Legal proceedings against accused rioters were suspended last week.

When court was resumed today, it declared a mistrial in the case of eight men accused of invading the security militia offices and freeing prisoners.

Let Poles Work Out Own Fate, Briton Asks

DERBY, England, Oct. 22 (UP)—One of Britain's leading exponents of a "get tough" policy with Egypt says Poland should be left to work out its own salvation.

Capt. Charles Waterhouse, leader of the conservative "Suez committee," saw no need for British intervention in the Polish crisis.

Why do so many success-minded people take the
DALE CARNEGIE COURSES
THOUSANDS of graduates have found the Dale Carnegie Course a direct path to happiness, higher income and advancement in their work. In just a few sessions you learn to speak effectively, develop self-confidence, to remember names and the ability to deal with people. We invite you to attend a Free demonstration where you will see men and women like yourself quickly developing their "Success Qualities."
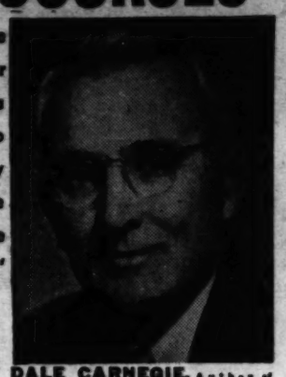
DALE CARNEGIE, Author of "How to Win Friends and Influence People," "How to Stop Worrying and Start Living"
We, and our staff, are the only people authorized to offer and teach the Dale Carnegie Courses in the State of Georgia.
Mrs. J. F. Marsh, Sponsor
Polly Knight Pollard, Sponsor
A. G. Strickland, Sub-Sponsor
Hugh McIlwain, Sponsor
FREE DEMONSTRATION
TUESDAY NIGHT, OCT. 30, 7:00 P.M.
10 THINGS This Training Will Help You Do
1. PREPARE FOR LEADERSHIP in your community and your business or profession.
2. THINK ON YOUR FEET and speak extemporaneously before business conferences, clubs, organizations, dinners.
3. DEVELOP COURAGE and SELF - CONFIDENCE. Destroy fear and cure inferiority complex.
4. INCREASE YOUR POISE—develop your personal force both in business and before groups.
5. IMPROVE YOUR MEMORY, speak without notes, recall names and faces.
6. "SELL" YOURSELF, YOUR SERVICES, your product, and your enthusiasm more effectively.
7. WIN MORE FRIENDS by increasing your knowledge of practical psychology and your skill in human relations.
8. ENRICH YOUR COMMAND OF ENGLISH.
9. DEVELOP YOUR LATENT POWERS and improve your personality.
10. LEARN TO WORK WITH AND HANDLE OTHER PEOPLE.
You Will See for Yourself
WHY 450,000 adults have taken this course.
WHY more than 40,000 men and women in over 1,000 classes took this course last year.
WHY more than 100 companies in Georgia have sponsored the Dale Carnegie Course for their employees.
WHY EVERYONE WHO TAKES THIS COURSE RECOMMENDS IT
LEARN HOW TO
Gain Self-Confidence
REMEMBER NAMES — SPEAK EFFECTIVELY
DEVELOP POISE — INCREASE YOUR INCOME
Score Yourself On These Questions
Are you preparing yourself for leadership in your business, your profession, your community? ( ) YES ( ) NO
Are timidity and shyness holding you back from the success to which you are entitled? ( ) YES ( ) NO
Can you handle conferences tactfully, rapidly and efficiently? ( ) YES ( ) NO
Are you being cheated out of success and happiness because of an inferiority complex? ( ) YES ( ) NO
Do you merely wish for increased pay, or are you preparing yourself to handle the responsibilities which will put you in line for increased pay? ( ) YES ( ) NO
Are you popular? Have you learned the art of making people like you? Can you get people to do willingly what you want them to do? ( ) YES ( ) NO
Are you a good salesman for your ideas, your services, your products, your enthusiasm? ( ) YES ( ) NO
Are you able to make yourself quickly and favorably known by speaking before groups? ( ) YES ( ) NO
Are you in a mental rut? Do you need to develop new interests, new ambitions? ( ) YES ( ) NO
Are you troubled by worry? ( ) YES ( ) NO
Your Score Will Help You to Decide If You Need to Take This Course.
CLASSES LIMITED! ENROLL NOW!
Call in Person. Write or Phone
DALE CARNEGIE COURSES
Presented by Georgia Institute of Leadership Training, Inc.
1051 West P'tree St., N. E. (Corner 11th) Atlanta, TR. 4-1878

It is utterly impossible to make a better Bourbon whiskey than Old Charter...

Suppose we don't try to put in words what happens with your first taste of this great whiskey. Instead, do this... Imagine you have started with the basically finest whiskey ever made in old Kentucky...Then you have waited for 7 full, round years to ripen it slowly, perfectly...Then take from your memory the finest-tasting whiskey you have ever known and imagine one still silkier, still mellower, still smoother. Do all these things...and then taste Old Charter!
Tick, tock...tick, tock... the whiskey that didn't watch the clock... *seven long years!*
OLD CHARTER
Kentucky's Finest Straight BOURBON
KENTUCKY STRAIGHT BOURBON WHISKEY • 86 PROOF • 7 YEARS OLD • OLD CHARTER DISTILLERY COMPANY, LOUISVILLE, KY.

Boy, 16, Arrested In Car's Plunge

A 16-year-old boy was arrested Monday as driver of an automobile which struck a utility pole and then dived into the city water works reservoir on Huff road, NW, early Sunday.

Detectives B. G. Holland and Y. H. Allen said the youth was turned over to uniformed officers assigned to accident investigation and would be handled through Juvenile Court.

The youth fled on foot after the crash, leaving two injured teenaged girls and another boy in the automobile, police said.

THE SOUTH'S *largest*
DISCOUNTS
ON NATIONALLY FAMOUS BRANDS
See us before you buy
WATCHES
We can SAVE you up to
35%
CITIZENS
SINCE 1912
195 MITCHELL ST., S.W.
JA. 4-7505

(Advertisement)
WANTED: SUCKERS you may be next!

If you've ever had the new house-paint wash away with the first rain, or bought a sealskin coat that turned out to be rabbit, then you may have already met up with the fantastic Williamson clan! Read how this single family swindles the American public out of nearly $1,000,000 a year . . . how they've managed to keep going for years without severe setbacks from the police! Don't miss, "The Terrible Williamsons" in this week's
SATURDAY EVENING POST

While you're away

How does she get to the store? Leave her the family car, and take a Belle Isle U-Drive-It, which will cost no more than your expense-account travel allowance.

BELLE ISLE U-DRIVE-IT
IS Avis IN ATLANTA
CARS: at 20 Houston St. WA. 3328
TRUCKS: at 199 Houston St. WA. 9282
CARS & TRUCKS: at Airport PO-7-2416
TRAVEL CARDS HONORED

Staff Photo—Hugh Stovall

SEE NEW AUDIENCES FOR REVAMPED OPERA
NBC Opera Co. Singers Cunningham, Malbin

'Butterfly' in English A Boost to Opera Here

The two young singer-actors who will perform the lead roles in "Madam Butterfly" Tuesday night at the Municipal Auditorium believe the NBC operatic concept in short time will change the nature of opera-production in America.

The pair, soprano Elaine Malbin and tenor Davis Cunningham, will play Butterfly and Lt. Pinkerton respectively in an All Star series performance here.

"Opera has been for the few," Miss Malbin contends. The reasons? She lists two:

1. People do not get full enjoyment from opera unless they understand the words. "Everything is oblique" in a foreign tongue, she said, and the drama has "less intensity."

2. Opera is not convincing unless the singers are also good actors.

The NBC Opera Co. was formed with both those objections in mind. All of its productions are in English. All of its principals have special dramatic training.

Cunningham feels that other opera companies, including the Met, will have to follow suit. Musical "comedy" has improved tremendously in recent years, he says, and the public has approved the advance. It's only a short step further to the NBC company's concept of opera, he concludes.

HARPIST SUPERB

It's 'Bravo' For Sopkin, Symphony

By BRUCE GALPHIN

Bravo for the whole orchestra! With special plaudits for Conductor Henry Sopkin and harpist Mary Spalding!

The Atlanta Symphony program Monday night showed what fine music an all-local group can present. It was a performance of uniformly high standards.

The Symphony's own Mary Spalding was "guest artist" for the evening in a gorgeous, dazzling reading of Ravel's "Introduction and Allegro." Those who heard Miss Spalding on WGAK's "First Chair" program last summer know how complex an instrument the harp is and what a fine craftsman Monday night's soloist is.

SUPERB INTERPRETATION

But what was impressive in the Ravel performance was Miss Spalding's superb interpretation. The work flowed along, billowy, almost mysterious, like white clouds in a blue summer sky.

The program as a whole reflected the firm, sensitive hand of the conductor. Sopkin's care for the tempos showed much study and consideration.

Each of the sections had its share in the spotlight. The Ravel, of course, belonged to Miss Spalding; the Handel "Fireworks" to the strings; the "Bald Mountain" to the brass and percussion. Finally, with Tchaikovsky's Fifth Symphony, the winds had their day.

WELL PACED

The Handel was extremely well paced. The conductor's arrangement of Moussorgsky was a dashing performance.

In the Tchaikovsky, Sopkin showed outstanding perceptiveness. The tempos and dynamics matched precisely the thought of the work. The ominous-sounding opening bars were taken at a dirge-like pace, but this was quickly supplanted by a spirited section. The only disappointment of the evening was the horns' uncertainly in the lovely "A" melody of the second movement.

The waltz section was splendidly rendered, and the final movement led to a breath-taking, exilerating finale.

(Advertisement)

SWEETEN UPSET STOMACH TO SWEETEN YOUR CHILD!
Wonderful Laxative-Stomach Sweetener
Makes Youngsters Laugh and Play Again!

When constipation sours little stomachs, children feel miserable, sulk, can't eat or sleep right. That's when wise mothers give Syrup of Black-Draught! Its wonderful laxative action helps sweeten sour stomach, too! Then how fast dispositions improve!

Syrup of Black-Draught tastes honey-sweet. Children love it. Made of pure vegetable herbs — acts thoroughly, but gently. No harsh griping. Given at bedtime, brings comforting relief in morning! Helps sweeten sour stomach too. Youngsters virtually *sleep away* these constipation worries! No wonder 25,000,000 bottles sold. Get Syrup of Black-Draught today.

ADULTS For constipation try regular Black-Draught. In Powder or Granulated form . . . now in convenient new, easy-to-take TABLETS too!

Peace Officers To Hear Griffin, Cook Today

SAVANNAH, Oct. 22 (UP)—Talks by Gov. Marvin Griffin and Georgia's Atty. Gen. Eugene Cook, will highlight Tuesday's opening session of the 56th annual meeting of the Peace Officers Assn. of Georgia, to be held through Wednesday at the Hotel DeSoto.

Senator-nominee Herman E. Talmadge will address the association's annual banquet Wednesday night.

Sheriff John Redding of Cedartown (Polk County), president of the association, will formally open the convention Tuesday afternoon and the invocation opening the proceedings will be pronounced by the Rev. John S. Wilder, D.D., pastor of Calvary Baptist Temple.

Delegates will be welcomed by Mayor W. Lee Mingledorff Jr., and Sol. Gen. Andrew J. Ryan, after which Cook will be introduced by Frank Edwards, legal advisor for the POAG.

He Dies Trying

TORONTO, Oct. 22 (UP) — Joseph Sysel, 32, bet a friend yesterday he could drink a 26-ounce bottle of brandy without stopping. There was an inch-and-a-half left in the bottle when Sysel collapsed and died, police said.

Gilbey's Gin is the one gin distilled in 11 countries and served 'round the world

World-wide popularity of Gilbey's Gin proves you'll like it best!

Paris...In France, as in 10 other nations, gin pleasure starts with "GILBEY'S, please."

Gilbey's Gin
Try it and see why "the world agrees on 'GILBEY'S please'!"

GILBEY'S DISTILLED LONDON DRY GIN. 90 PROOF. 100% GRAIN NEUTRAL SPIRITS. W. & A. GILBEY, LTD., CINCINNATI, OHIO
Distilled and bottled in the United States, England, Canada, Australia, South Africa, France, Italy, Argentina, Brazil, Chile, Mexico

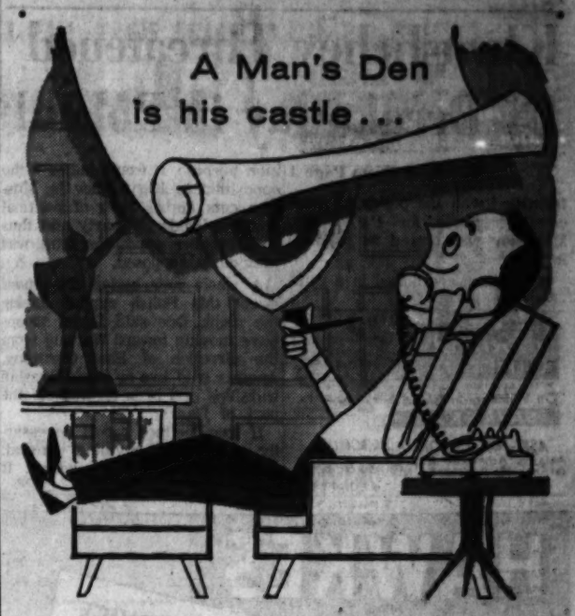

with a personal
Den Telephone

Let him work, study, balance the budget . . . read, teleview, or nap in his own private den. And right at his elbow, be sure he has a den telephone in his favorite color to make privacy and comfort complete. Really makes a man lord of his castle!

To Order, Call Our Business Office

Southern Bell Telephone
and Telegraph Company

More people fly Eastern's
LOW-COST AIRCOACH
than any other economy air service

Fly with Confidence
FLY THE WORLD'S MOST DEPENDABLE AIRLINERS

LOWEST SCHEDULED FARES

NEW YORK	$31.50
WASHINGTON	$22.90
CHICAGO	$26.00
DETROIT	$28.30
MIAMI	$25.30

SAN ANTONIO · HOUSTON · NEW ORLEANS
SAN JUAN, P.R. · JACKSONVILLE · TAMPA
ALL FARES PLUS TAX

Seats available NOW—Phone Jackson 4-2411 or your travel agent

There's no substitute for EXPERIENCE

EASTERN AIR LINES

SERVING MORE CITIES WITH LOW-COST AIRCOACH THAN ANY OTHER AIRLINE

Khrushchev Threatened By Breakaway in Poland

Continued From Page 1

Identified with the policy of more consumer goods for the public, Malenkov was ousted as premier in 1955.

If all three are linked in a common purpose, it would indicate the opposition to Khrushchev in Moscow cuts across lines of political thinking inside the party and thus is a broader opposition than was previously supposed.

A whole new series of rumors swept this Polish capital during the night. One said Soviet troops were moving toward Warsaw from the direction of East Germany. Another said two or three Russian warships had been sighted off the port of Danzig.

If true, neither report necessarily represented anything unusual. Soviet warships come and go. It is known Soviet troop movements were frozen in Poland during the Polish Central Comittee session. With the session over, it would not be surprising if the Russians renewed their usual movements between the homeland and East Germany.

One report said Rokossovsky had gone to Moscow. But he showed up at a Warsaw reception for a visiting Yugoslav parliamentary delegation. Reports said he seemed to be having a good time.

It was reported from reliable sources however, that Polish troops at Szczecin—Stettin—and Wroclaw ere organizing demonstrations against high officers and adopting resolutions declaring their unity with the people.

CASUALTIES UNCONFIRMED

Reports of casualties in clashes between Soviet and Polish troops at Szczecin could not be confirmed. No responsible sources could be reached at either city. Communist officials here said they were assured by party chiefs in those areas that the reports were false.

Whatever the reaction in the Kremlin, the idea of independence from Moscow seemed extremely popular here. Demonstrations of support for Gomulka, once jailed as a Titoist and traitor to Moscow, hailed the 51-year-old leader's policy of "socialism with freedom."

Students paraded through Warsaw with banners reading:

"Polish-Soviet relations must be based on equality!"

"The true friend of Poland helps her go her own way!"

"Our soldiers will march with the nation!"

The latter indicated the feeling prevalent here that, so far as Moscow was concerned, the rank and file of the army was unreliable, though it is comanded by a Soviet marshal.

Rokossovsky — sent into Poland in 1949 by Stalin to be defense minister just as Gomulka and his group were being pushed aside—was ejected from the ruling Polish party Politburo last night. In the shakeup, Gomulka was surrounded by a nine-member Politburo of men favoring his demand for independence from Soviet political controls, though all were pledged to continued Communist government.

Gomulka became first secretary of the party, the key post, after a three-day meeting of the central committee marked by a sudden visit by Khrushchev and other top leaders of the Soviet party hierarchy intent on exerting pressure to keep pro-Soviet Communists in places of power in Poland.

POLITICAL INDEPENDENCE

Gomulka, in a fiery speech to the committee, denounced what he called the misrule of the past 12 years and issued a virtual declaration of political independence from Moscow.

Underscoring this attitude, today's edition of the official party paper, Trybuna Ludu, declared:

"The foundation of our politics is now, as it was before, friendship and cooperation with the Soviet Union based on the ideological unity of our parties and the complete equality of our states."

This is the sort of equality demanded by President Tito of Yugoslavia, and the basis of his party's long feud with Stalin.

But the Communist reaction here to an expression of sympathy from President Eisenhower seemed cool. Trybuna Ludu suggested the American President was thinking of making political capital out of the Polish events. It added:

"If anybody is naive enough to imagine that the changes in Poland express a new orientation of our foreign policy, he is wrong, as many a transatlantic prophet has been wrong before. . . .

HELP, CONTACTS WANTED

"As to some offers of help, let us say frankly and openly that we are for help and for broadening our cultural and economic relations with all countries."

Communist circles suggested that some Western leaders were misreading the meaning of the events in Poland. Said one informant:

"This is a national movement and the Poles are proud people. Talk of this kind at this stage of affairs is not conducive to our feeling of dignity."

TODAY'S EVENTS

KIWANIS CLUB—Dinkler Plaza, 12:30 p.m. "The South's Greatest Need." Dean Rusk.

GEORGIA MUNICIPAL ASSN.—Dinkler Plaza, 9 a.m.

GEORGIA CHAIN STORE COUNCIL—Dinkler Plaza, 12:30 p.m.

CIVITAN CLUB OF ATLANTA—Atlanta Club, 12:30 p.m. Bill Munday interviews Jim Horn of the Philadelphia Phillies.

EASTWOOD CIVITAN CLUB — 2028 Bonniebrae Dr., 7:30 p.m.

HEBRON FELLOWSHIP — Westminster Presbyterian Church, 8 p.m.

DRUID HILLS CIVITAN CLUB — 400 Ponce de Leon Ave., NE. 12:30 p.m. Dean Raimundo de Ovies.

OPTIMIST CLUB OF NORTHSIDE ATLANTA—Cheshire Hotel, 12:15 p.m.

DIVORCEES ANONYMOUS — YMCA, 7:30 p.m.

COMMUNITY CHEST—Biltmore, 12:15 p.m.

ATLANTA EXCHANGE CLUB—Biltmore, 7:30 p.m.

Fairburn Boy, 14, Tells of Killing Woman, 76

Continued From Page 1

what he had done," Browning said. The youth was reared by his grandparents. His mother resides in College Park. The boy does not know the whereabouts of his father, officers said.

In the statement he gave detectives, Stearman told how he went Sunday to the home, where Miss Milam lived alone and entered through a bedroom window "looking for money."

"Miss Milam was in the kitchen at the Frigidaire. I hit her with my hand. She fainted and fell in the floor."

Then, the youth continued, he walked into the bedroom next to the kitchen and began ransacking dresser drawers and the trunk "looking for money.

"We wanted to buy a cow so that the kids could have some milk," he explained. (Officers said he referred to two cousins).

"Miss Milam came a-running in the bedroom where I was. She went over by the cot and bed, then I hit her with the walking stick on the head. I can't remember how many times. Then I drug her through the kitchen to the porch. I was holding her up and put her on the well and then put her in the well feet first," the statement read.

Browning said the walking stick was found in the bedroom and turned over to the State Crime Laboratory for examination. A report Monday afternoon from Dr. Herman Jones, director, said it was "covered with her blood," the detective related.

Dr. Jones' examination of the body showed she died of multiple injuries of the head and chest, which included a fractured skull and several broken ribs, the detective said. Dr. Jones expressed the opinion the woman was dead before she was put in the well.

After placing Miss Milam in the well, the youth said he went back in the house, took $3 out of Miss Milam's pocketbook on the kitchen mantel, then left by the window. About dinner-time, however, he said he returned to search for more money but "I didn't find any."

Knight of York Cross

Ira Reginald Huffaker, 310 Mathewson Pl., SW, has been awarded the designation of Knight of the York Cross of Honour, highest degree in the York Rite of Freemasonry.

Poland's Tug May Ease Red Rein on Berlin

Continued From Page 1

800 this week-end compared with 1,400 on some recent weekends. Refugees say that numerous persons in East Germany have delayed flight while "awaiting further developments" in Poland and East Germany.

The German press these days apparently is following the lead of Moscow in its reaction to developments in Poland.

Readers of East German newspapers have learned thus far that a delegation of Soviet Communist party leaders met last week with their opposite numbers in Warsaw and then returned home.

They discussed, according to ADN, the East German news agency, "questions that are of interest to those parties." The talks, said the agency, "went on in an atmosphere of comradely and friendly frankness."

The New Air Conditioned General Oglethorpe
HOTEL · GOLF CLUB · COTTAGES
On Wilmington Island
SAVANNAH
ASK FOR COLORED BROCHURE
Atlanta American Express Office: 121 Peachtree, N.E. JA3-7821

HAWKES
A COMPLETE OPTICAL SERVICE
From the examination to the finished glasses
Consult Our Optometrists
Dr. Harry Schreibman · F. R. Reid · Dr. J. C. Berry
83 WHITEHALL ST., S. W. Since 1870 WA. 9178
OPTOMETRISTS and OPTICIANS

15 CALLS PER GRADUATE
Yes, our free Lifetime Employment Department receives an average of 15 calls for each MBC graduate, many from big concerns offering $235 to $350 a month to start.
And through accredited streamlined courses—the following being only a partial list—you can prepare in fractional time and expense for one of these attractive positions paving the way to future security.
CAREER COURSES
—Secretarial
—Accounting
—Gregg Simplified Shorthand
—Jr. Accounting
SPEED-UP COURSES
—Elliott 7-Lesson Shorthand
—Clerk-Typist
—Comptometer
—Office Machines
Select the career of your choice, and call, telephone or write at once for copy of free booklet about your future. "A BEE-LINE TO SUCCESS," and full information about next term. Day, night. Completely air conditioned.
Name..... Address.....
Marsh Business College
JA 5-6813 322 Ivy St., N. E.

ZENITH HEARING AID USERS KNOW:
Quality and quality alone...
has made Zenith the world's largest-selling hearing aid!
For many years Zenith Quality has made Zenith Hearing Aids the choice of world leaders in every field. Scientists, physicians, judges, explorers, statesmen, bankers. And engineers, who are best qualified to judge electronic and acoustical qualities. They know of Zenith's leadership in the field of electronics and of Zenith's vast technical research laboratory facilities. Zenith is by far the first choice of these people who can afford *any* price or type of hearing aid.
Zenith's sensible prices are possible because we cut out unnecessary overhead expenses, costly displays, lavish convention ballyhoo *and exorbitant sales commissions* to white-jacketed salesmen. If we paid $50 to $60 in salesmen's commission on every sale, as some others do, we would be forced to raise our average prices to more than $200!
Try a Zenith Quality Hearing Aid on our No-Risk Home Trial Plan. Seven superb 4- and 5-transistor models include a new *10-in-1* eyeglass-type hearing aid, and a tiny aid worn entirely at the ear! Our prices, $50 to $150 with 10-Day Money-Back Guarantee, 1-Year Warranty, 5-Year Service Plan. Easy Time Payments. See your nearby Zenith Hearing Aid Dealer, listed in the classified phone directory, or mail coupon below.
FREE! Send coupon for free one-year subscription to "Better Hearing," the new magazine about hearing problems.

ZENITH QUALITY HEARING AIDS
By the Makers of World-Famous Zenith TV, Radios and Amazing "Space Command" TV Tuner
Zenith Radio Corporation
Hearing Aid Division, Dept. F5KD
5801 Dickens Ave., Chicago 39, Ill.
Please mail free Zenith literature, dealer list, and free one-year subscription to the new magazine, "Better Hearing."
Name
Address
City State
See Us For
ZENITH HEARING AIDS
PITTMAN & HURST, Inc.
Authorized Zenith Hearing Aid Dealer
376 Peachtree, N. E. JA. 4-7958

THE "NO-BUFF" SHOE SHINE STUFF... BIXBY'S
JET-OIL SHOE POLISH
Dries to a shine without brushing. Covers scuffs, conditions leather.

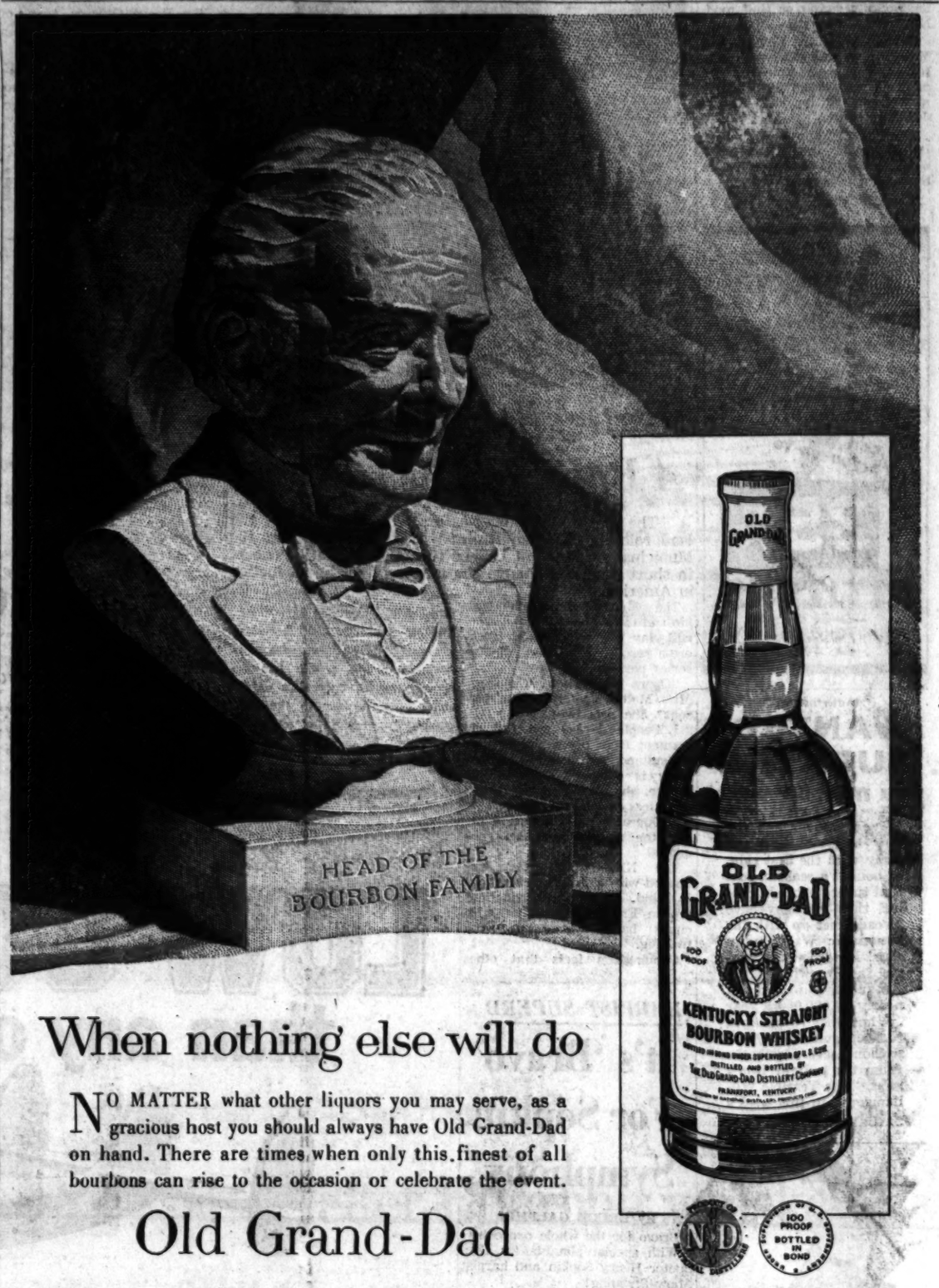

When nothing else will do
NO MATTER what other liquors you may serve, as a gracious host you should always have Old Grand-Dad on hand. There are times when only this finest of all bourbons can rise to the occasion or celebrate the event.
Old Grand-Dad
KENTUCKY STRAIGHT BOURBON WHISKEY · 100 PROOF · BOTTLED IN BOND · THE OLD GRAND-DAD DISTILLERY COMPANY, FRANKFORT, KENTUCKY
DIVISION OF NATIONAL DISTILLERS PRODUCTS CORPORATION

TRUST COMPANY OF GEORGIA
Established 1891
You don't have to make a lot of money to have nice things. It's all in knowing how to save up for them!
Try this: open a Trust Company checking account. If you write just a few checks a month, open a special account . . . if you plan to write checks to all you owe, a regular account is best for you. Once you've opened your account, use your checking account *statement* to see where your money goes . . . where you can cut down . . . *where you can save.*
Then start saving! Trust Company savings accounts pay straight 2½% interest, and you can get your money anytime.
Come in on payday. It's the perfect time to begin —
MAIN OFFICE — Edgewood at Pryor
DOWNTOWN MOTOR BANK — Edgewood Avenue Behind the Main Office
EAST ATLANTA OFFICE — Flat Shoals Avenue at Glenwood, S.E.
WEST PEACHTREE OFFICE — West Peachtree at Third, N.W.
Affiliate | DeKALB NATIONAL BANK of Brookhaven 4050 Peachtree Road, N.E.
Members FDIC

GOOD-BYE CORNS
Enjoy quick relief and speedily remove aching corns with thin, cushioning Dr. Scholl's Zino-pads. Cost but a trifle.
Dr Scholls Zino-pads

Atlanta Firms To Host 2,000 Teachers Today

Teachers in Atlanta and Fulton County schools for white pupils will get a first-hand look at the city's business world Tuesday— and their pupils will get a holiday.

Tuesday is "B-E Day"—Business Education Day—sponsored by the education committee of the Atlanta Chamber of Commerce. Some 2,000 teachers will be guests of Atlanta's business institutions.

Teachers invited businessmen to visit their schools on Business Education Day last year. Schools and business firms have alternated each year in serving as hosts since "B-E Day" was established in 1950.

Each teacher in the two school systems will be assigned to one host business firm for the day's activities. Besides touring the firms and inspecting facilities, teachers will be luncheon guests of the business establishments.

Purpose of "B-E Day" is to improve understanding between businessmen and educators.

JOURNAL-CONSTITUTION WANT ADS PAY OFF

Thrower Hits Left-Wing Jab

Randolph Thrower, Republican 5th District congressional candidate, Monday answered charges by incumbent Democrat James C. Davis that Thrower's Democratic supporters are "disguised" Republicans and renegrade left-wing Democrats.

"My most active supporters are coming from both parties. They not only agree we need a two-party system but are actively working to achieve it in Georgia," Thrower told the Meninak Civic Club at a noon luncheon at the Atlanta Athletic Club.

PERSONAL

Don't Do It, Monica

Don't even think of buying a new car Monica until you've seen the 1957 De Soto . . . the most exciting car in the world today! It will be on display at our De Soto-Plymouth dealer's October 30th.

Call Campbell for PAINT!
Home deliveries twice daily
Gold Bond Velvet, the rubber-base paint that's scrubable, now brings painting success to everyone. Use with brush or roller. Actually flows on; dries in less than an hour. Come in or call for free color card. Charge or terms.
Campbell Coal Company
240 Marietta St., NW
JAckson 3-4747

COMMON BRICK! FACE BRICK! JUMBO BRICK!
get brick quick!
Prompt Deliveries Daily—Any Quantity!
Whatever you're building with brick, you want to use good, hard-burned brick like Campbell furnishes. No weather deterioration, no "powdering off." You get better looking construction; the durability you want. Telephone and we'll help you figure your requirements. Any size order promptly delivered anywhere in Atlanta or suburbs.
Use Charge Account or Budget Terms
Campbell Coal Company
240 Marietta St., N. W., JA. 3-4747
Yards at 500 Amsterdam Ave., N. E.; 450 Elizabeth St., N. E. in East Point at 216 E. Vesta Ave.

Genuine, Pure Aspirin is America's Most Popular Home Medication . . . and the Best You Can Buy is St. Joseph Aspirin
"Had A Headache Just Minutes Ago"
When you take St. Joseph Aspirin, you get the best, fastest-acting aspirin relief money can buy for headache, cold's aches and muscle pain. Used by millions of people without stomach upset.
100 tablets 49c • 200 tablets 79c
St. Joseph ASPIRIN A PLOUGH PRODUCT
Get the BEST for LESS . . . get

Eisenhower Aide Pyle To Speak Here

Gov. Howard Pyle

Young Republicans from all over Georgia will hear Howard Pyle, aide to President Eisenhower and former governor of Arizona, at a rally Saturday at Hurt Park.

The rally will begin at noon, according to McCreatly Johnston, chairman of the Georgia Federation of Young Republican Clubs.

The former governor, who was a newspaper and radio man before entering political life, has been an assistant to the President since Feb. 1, 1955.

Gov. Pyle is the son of the Rev. and Mrs. T. M. Pyle, of Buckeye, Ariz. He began his career as a newspaper reporter, later switching to radio program production. He was the first war correspondent to land in Japan with our ground forces during the war and covered the surrender ceremonies aboard the U.S.S. Missouri.

Gov. Pyle returned to Arizona in 1945 where he was elected governor in 1950—the first Republican governor in that state in 20 years. In 1955 he was first appointed administrative assistant and later deputy assistant to President Eisenhower.

NEW 1957 MUNTZ 24 INCH
• Liberal trade-in allowances
• Budget terms—up to 2 years
• America's largest screen, lowest price TV!
• Over 1,000,000 satisfied owners
• Delivered tonight.
$119.95
Price includes Federal Excise Tax. Delivery and installation $10 extra.
FREE HOME DEMONSTRATION
JA. 4-0421
SIMS TV, INC.—2 STORES
223 Ivy St., N. E.
628 Lee St., S. W., at Gordon

Record Reviews

Belgian, Spain Bach Releases Hold Appeal

JONGEN: THIRD SUITE FOR ORCHESTRA. ABSIL: CONCERTO FOR PIANO AND ORCHESTRA. Belgian National Orchestra, conducted by Fernand Quinet. Andre DuMortier, pianist. London International 12-inch.

Both of these contemporary composers are virtually unknown to discophiles, and this is the first pressing of either work. One wonders why, because both musicians have a lot to say in an acceptably modern way. The Concerto is particularly interesting.

LUNAS. THE QUEEN'S CADETS. Pilar Lorengar, soprano; Manuel Ausensi, baritone; Carlos Nungaia, tenor. Madrid Symphony Orchestra and Chorus, conducted by Atsulto Argenta. London International 12-inch.

More and more examples of the "zarzuela," or Spanish folk-operetta, are finding their way onto records. This is one of the most enjoyable to date. The melodies are charming and the soloists, particularly the tenor, are good.

BACH KEYBOARD MUSIC. Agi Jambor, pianist. Capitol 12-inch.

Miss Jambor has gained recognition as a perceptive interpretor of Bach, and she gives an able demonstration here. The works on this pressing are "Chromatic Fantasy and Fugue," "Italian Concerto," "Prelude, Fugue and Allegro in E Flat Major" and "Prelude and Fugue in E Minor." BG.

Spray-Away
MISERIES OF COLD?
SNEEZES SNIFFLES STUFFINESS
Use Mistol Mist and breathe easier! It contains Neo-Synephrine.* Eases misery the same way your doctor does when he sprays your nose. Carry in pocket, purse, use anytime.
Get MISTOL MIST Only 98¢
Large $1.98 size contains 2½ times as much.
*Registered trademark of Winthrop-Stearns, Inc.
NEW—Mistol Cold Capsules containing Vitamin C ease pain, headache, reduce fever and help resist infection.
Mistol MIST A PLOUGH PRODUCT

NOW is the time to change to KENT!
KENT NOW AT POPULAR FILTER PRICE!

King Size and Regular both at same popular filter price

NOW...save four cents a pack—forty cents a carton—on America's most flavorful, largest-selling premium cigarette

Here's what makes this good news possible—why you can now buy flavorful KENT at the same price as ordinary filter cigarettes:

• A completely new plant—the most modern cigarette factory in the world—is now in production on KENT.

• New, high-speed machines are turning out thousands more packs per hour of smooth-smoking, easy-drawing KENT.

We think you'll find a double pleasure, now, in smoking flavorful KENT cigarettes with the Micronite Filter.

A double pleasure—for you'll be getting the pleasure of a truly fine smoke . . . KENT is still the same *quality cigarette* with the custom blend of fine tobaccos, the rich, full flavor that helped it outsell all other premium priced cigarettes.

And you'll enjoy the extra pleasure of getting this premium smoke at a popular price.

The new price is effective now. So pick up a pack or a carton of KENT today and discover the double pleasure for yourself.

"Kent" and "Micronite" are registered trademarks of P. Lorillard Company

KENT AMERICA'S PREMIUM QUALITY CIGARETTE ...WITH THE MICRONITE FILTER

TV and Radio Today

VARIETY

Joseph Welch, chief counsel for the Army during the McCarthy-Army hearings, discusses his new book, "The Constitution" with Dave Garroway during the Today show.—Channel 2 (NBC) at 7 a.m.

Dorothy Collins, singing star of the Hit Parade, sings Richard Rodgers' "It Never Entered My Head," when she is guest on the Jonathan Winters show. —Channel 2 (NBC) at 6:30 p.m.

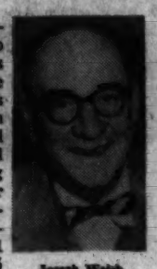

Joseph Welch

The Mouseketeers visit Leo Carrillo at his ranch and he entertains them with stories and they all will join in singing "It Never Rains In California." — Channel 11 (ABC) at 5 p.m.

A discussion between mother and daughter on home economics takes place on the Mary Moore show. Dr. Ralph Kane introduces his new book on Martha Berry titled "The Miracle of the Mountains."—Channel 11 (local) at 10:30 a.m.

Films made by deep sea divers when they were exploring a wrecked vessel on the floor of the ocean off Hispaniola will be shown on I Search for Adventure.—Channel 2 (local) at 7:30 p.m.

A chorus girl from Las Vegas and an 8-year-old boy from Connecticut will face questions worth $10,000 and silent screen star Francis X. Bushman resumes his march toward $100,000 on the Big Surprise.—Channel 2 (NBC) at 10 p.m.

SPORTS

Atlanta wrestling features a match between Freddy Blassie and The Demon vs. Bobby Weaver and Jack Bense.—Channel 11 (local) at 9 p.m.

DRAMA

Leo Carrillo

Wayne Morris, starring as scientific security officer Steve Conway, battles an invisible killer from outer space in the Science Fiction Theater's "Beam of Fire." — Channel 5 (CBS) at 9:30 p.m.

Jane Wyman and Simon Scott portray rival newspaper reporters who fall in love, but who are forbidden by their respective publishers to have anything to do with each other. — Channel 2 (NBC) at 8 p.m.

Dorothy Collins

"The Hobo Kid," starring Rheba Waters, is the story of the daughter of migratory farm workers whose parents don't believe in schools. — Channel 11 (ABC) at 8:30 p.m.

Hume Cronyn and Geraldine Brooks star in "Angel's Ransom," dramatization of David Dodge's suspenseful novel about an ambitious thug who commandeers a yacht off the French Riviera. — Channel 2 (NBC) at 8:30 p.m.

Joanne Dru stars in "Palm Springs Incident," the story of an impetuous lady who desperately seeks to win a husband and avoid bankruptcy and disgrace, on Studio 57.—Channel 5 (CBS) at 10:30 p.m.

Telefilm Firm Offers Cash To Producers

(Copyright 1956 by The New York Times Co.)

HOLLYWOOD, Calif., Oct. 22—Screen Gems is making an intensive bid for partnership deals with independent television film producers by establishing a $2,500,000 financing fund.

Screen Gems, a wholly owned subsidiary of Columbia Pictures, will make financing available to producers with a project "containing either star names or a powerful idea." The announcement of the fund also said that all production facilities would be provided in addition to financing.

Irving Briskin, production executive of the company, said Screen Gems feels "there are many producers seeking not only financing, but affiliation with an organization which can give their potential programs everything needed from production facilities to distribution and sales."

"Although," Briskin said, "we welcome star names, the doors are open just as wide to those with properties sufficiently powerful to make them worth producing."

Briskin, in addition to supervising Screen Gems, owns an independent company preparing series for the Columbia subsidiary. Briskin Productions has five programs in preparation. They are, Here Comes The Showboard, Johnny Nighthawk, Casey Jones, On, Dick and Harry, and Danger Is My Business.

Already producing series films in partnership deals with Screen Gems are Herbert B. Leonard Productions which films Adventures of Rin Tin Tin and the new series, The 77th Bengal Lancers; Norbert Productions with Circus Boy; Rodney-Young Productions; Father Knows Best; Bischoff-Diamond, The George Sanders Mystery Theater; Goodson-Todman, The Webb; Harry Sauber, The Shape, the Face and the Brain and Shore Leave, and Bryan Foy with Emergency.

WALT NEEDING MONEY?

Disney Switches Plan; 'Johnny Tremain' Will Be Shown in Theaters Before TV

By THOMAS M. PRYOR

(Copyright 1956 by The New York Times Co.)

HOLLYWOOD, Calif., Oct. 22—With an investment of more than $700,000 in "Johnny Tremain," Walt Disney has decided against introducing the film on television as he had planned originally.

Instead, the dramatization of events leading up to the American Revolution will be released first to motion picture theaters. The official announcement of the change in plans is expected to be made this week. "Johnny Tremain" was scheduled to be presented in two segments, each one hour in length, in February, on the Disneyland TV show, a Wednesday night feature on ABC (Ch. 11).

The reasons which prompted Disney to reverse his decision remain to be explained, but they obviously involved economic considerations. The producer bailed out of the $700,000 he put into "Davy Crockett, King of the Wild Frontier" by re-editing the picture for theatrical exhibition after it created a sensation on television. It grossed an estimated $2,000,000 in theatrical showings in this country. However, he was not as successful in distributing a sequel, "Davy Crockett and the River Pirates" to theaters after it was seen on TV.

The Columbia Broadcasting System, which expects ultimately to become active in theatrical film production, has an option to purchase motion picture production rights to "Forbidden Areas." The Pat Frank novel, adapted for television by Rod Serling, marked the opening of the Playhouse 90 TV series of hour-and-a-half dramatic shows on the CBS network.

"Heritage of Anger," an original drama of big business by Harold Jack Bloom will be presented on Playhouse 90 on CBS (WAGA-TV) Nov. 15 with Ralph Bellamy in the leading role of a tycoon. Costarring will be Nina Foch, Lloyd Bridges and John Erickson. Vincent Donehue will direct the 90-minute program.

Our age of technical specialization is encroaching on the acting arts. Arthur Farlee, normally a detective with the Pasadena Police Department, will play a role in "False Witness," a Twentieth Century-Fox Hour film now in production. Farlee will be seen operating a polygraph (lie detector) machine with Fred MacMurray. Polygraph examinations are his specialty and Ben Feiner Jr., the show's producer, figured it would be easier and more accurate to cast an expert to run the complicated device. The melodrama will be seen in February.

(Advertisement)

Zemo Great For Itchy Skin Rash

Zemo, a doctor's formula, promptly relieves itching of surface skin rashes, eczema, prickly heat, athlete's foot. Zemo stops scratching and so aids faster healing and clearing. Buy *Extra Strength* Zemo for stubborn cases.

"No Beer... Just Good Food"

The FARM HOUSE

Golden Brown Southern FRIED CHICKEN, COUNTRY HAM, Grits and Red Gravy, CHOICE STEAK and Potatoes Served Every Meal.

The finest home cooking . . . Air Conditioned

South Expressway U.S. 41 and 19—5 miles South ATLANTA City Limits. Look for the BIG RED ROOSTER

LUNCH $1.00 DINNER $1.50

TRACY O'NEAL

COMMERCIAL PHOTOGRAPHER

PHOTO NEWS SERVICE

30 Years' Newspaper Experience

Suite 424-25 WALCO Bldg., Corner Auburn & Pryor

INDUSTRIAL • INTERIORS • EXTERIORS

WEDDINGS • PUBLICITY • MERCHANDISE

LEGAL • PASSPORTS • CONVENTIONS

PHONE DAY OR NIGHT . . BUS. JA 4-8156—RES. PL. 3-5348

Mary, please come home

Come home Mary, and I'll take you to see the 1957 De Soto . . . the most exciting car in the world today! It will be on display at our De Soto-Plymouth dealer's October 30th.

ANGEL'S RANSOM

Powerful adventure unfolds as a trio of crooks seize a millionaire playboy's yacht and pleasure-loving guests for $100,000 ransom.

STARRING HUME CRONYN with ROBERT STERLING and GERALDINE BROOKS

TONIGHT AT 8:30! Channel 2 THE Kaiser Aluminum Hour

New! "Quilted" for extra strength!

At your grocers now

ELECTROLUX

Complete with 8 Attachments

Reconditioned by Delta

TUES., WED., THURS. ONLY

2 YEAR Written Service Guarantee

FREE! Paint Sprayer with each CLEANER PURCHASED

$7.50 FULL CASH PRICE

Delta Vacuum Stores, Inc.

637 West Peachtree St. Atlanta, Ga.

FREE HOME DEMONSTRATION Call TR. 6-0781 or SY. 4-4079 after 5 P. M.

Jacobs DRUG STORES

Skin ITCHED and HOW But I Smile NOW...

"Fiery, itchy skin almost drove me crazy until I discovered Lanacane. Now I am happy," writes Mrs. D. Howard of L.A.

Here's blessed relief from the itching tortures and misery of rash, eczema and skin irritations with an amazing new scientific formula called LANACANE Skin Ointment. This stainless medicated cream kills harmful bacteria germs while it softens and dissolves infected skin tissues. Stops scratching and so speeds healing. Don't suffer another minute. Get LANACANE today at all druggists.

Would YOU like to become a SECRETARY?

Beginning Salaries Range from $200 to $300 Per Month!

DRAUGHON SCHOOL OF COMMERCE offers you training in business subjects BY THE MONTH—no "high-priced courses"—no contract to sign. Tuition $35 a month only for the time you attend.

Gregg Simplified Shorthand, with electronic tape aids. Typewriting—Accounting — Business Letter Writing — English — Spelling — Allied Subjects. Choose your own. You progress as fast as you are capable. Day and night classes.

Free Employment Service

DRAUGHON School of Commerce

102 Luckie St., N. W. JA. 5-0964

PAID POLITICAL ADVERTISEMENT

ELECT RANDOLPH THROWER TO CONGRESS

- HE'S AGAINST THE UNIT RULE
- A DEMOCRAT CAN SPLIT THE TICKET

VOTE for THROWER November 6

DEMOCRATS FOR THROWER — P. O. BOX 1514 — ATLANTA

THE FIRST NATIONAL BANK OF ATLANTA

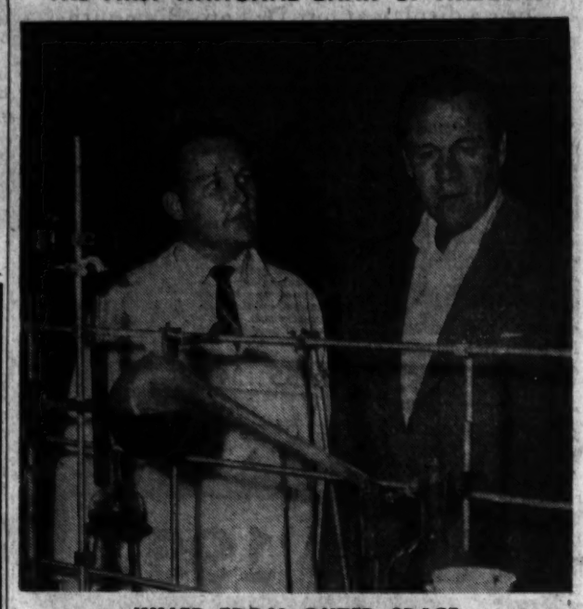

KILLER FROM OUTER SPACE

Scientific Security Officer Steve Conway (Wayne Morris) wages a one-man war on a fiery missile from nowhere that mysteriously murders two famed scientists . . . in "Beam of Fire," a *Science Fiction Theatre* drama on WAGA-TV, Channel 5, at 9:30 tonight. Conway deduces that the instrument of death is intensified sun rays directed by cosmic rays from outer space. He tries to trick the killers from another planet as his own life is threatened. This suspenseful story is a presentation of The First National Bank.

Announcing **OIL PROGRESS WEEK WINNERS**

1ST PRIZE 1000 GALS. GAS **No. 173290**

2ND PRIZE 500 GALS. GAS **No. 175652**

ALTERNATE NUMBERS: 179406, 164513, 144065, 179664, 119762, 123545

If your number is listed above, present your LUCKY NUMBER FOLDER to your local service station, and telephone Oil Industry Information Committee, MU. 8-2518, before midnight tonight, October 23.

In the event prizes are not claimed by midnight tonight by the first two numbers listed above, the alternate numbers will take precedence in the order shown.

"OIL PROGRESS WEEK" WAS SPONSORED BY THE GREATER ATLANTA SERVICE STATION DEALERS

Sensational BIFOCAL SALE!

SPECIAL! THIS WEEK ONLY!

- DOUBLE VISION
- SEAMLESS
- INVISIBLE

MOST OUTSTANDING OFFER IN OPTICAL HISTORY

We couldn't make them better if we charged $25.00! Our price now only!

$13.50 COMPLETE WITH FRAMES AND BIFOCAL LENSES

NO MORE, NO LESS . . . YOU CAN'T PAY MORE!

See Far AND Near With SAME Glasses!

Here is the most amazing offer to you folks who wear or need bifocal glasses. The lenses of your choice, specially tailored to your individual needs, plus the frame of your choice. Complete at the sensational low price of $13.50! Different types of people require different kinds of bifocals! Discard your old bifocals which may not be suitable for your purpose and choose the pair that will give you the greatest satisfaction. Kryptoks for reading; one-piece Ultex; Flat-Tops which permit you to see over and under the bifocal segment for greater comfort. All glasses are top quality and usually sold by others in excess of $25.00. Get the extra pair now. Sale positively ends Saturday, October 27, 1956, and may never be repeated.

KRYPTOKS

One-Piece Ultex

Flat Top

SINGLE VISION GLASSES . . ONLY $8.98

Our single vision glasses still only $8.98. All glasses are complete with the frame of your choice plus lenses individually ground to your exact measurements. Regardless of the prescription or lens strength required, the price remains $8.98.

100 STYLES, SHAPES and COLORS!

If you have any particular choice in frames or mountings, King Optical Co. can satisfy you. At King you may select the style to suit your personality and facial contour from the widest assortment carried by any optical house in America. ALL AT ONE LOW PRICE of $13.50!

OCULISTS' PRESCRIPTIONS filled; frames repaired; frames replaced while you wait—lowest prices.

• For Women • For Men

NO APPOINTMENT NEEDED! NO SWITCHING! NO EXTRAS!

KING Optical Co.

SUITE 323, VOLUNTEER BLDG. 66 LUCKIE ST. BROAD AND LUCKIE STS. Branches in Many Principal Cities of U. S. and Canada

OVER 3,000,000 SATISFIED CUSTOMERS

Hours: 9 A. M. to 5 P. M. Open Nights by Appointment Daily, Incl. Wed. and Sat. Phone: JAckson 5-3105 Air-Conditioned for Your Shopping Comfort

JACK GOULD LOOKS AT TV

Dialogue in 'Goodby, Gray Flannel' Lags

By JACK GOULD

(Copyright 1956 by The New York Times Co.)

NEW YORK, Oct. 22 — In "Goodby, Gray Flannel," presented tonight on the Robert Montgomery hour, J. Harvey Howells had the ingredients for an above-average video comedy. But for some reason it didn't play quite as effectively as it should.

The central figure was an advertising man who elects to forsake the tensions of Madison Avenue for the peace of a New England orchard. But once in Vermont, he discovers that he is still the account executive, only this time for the local farmers and vacation hotel owners.

"Goodby, Gray Flannel" had many a sound detail in the city folk's introduction to the rigors of agriculture and the talents of Yankee traders. It also voiced the inevitable yearning of the misplaced New Yorker for a Martini that is truly cold and not spoiled by Vermouth.

There were, to be sure, diverting moments in the play but Mr. Howells couldn't quite put his story on its stage feet. The dialogue lacked tang and the advertising man and his wife seemed to be only explaining their adventure, never really living it. More attention to characterization and less to narrative could have made a big difference.

Lee Bowman gave a brisk interpretation of the advertising executive, and Diana Douglas was a most understanding wife. As Ichabod, the local apple grower, George Chandler had the evening's best opportunity for some characterization.

John Newland's direction was not notably imaginative. His touch was on the heavy side and the production needed greater variation in playing tempo.

There are 17,030 factories on Formosa registered with the Chinese Nationalist government.

NETWORK TIMETABLE

BREAK THE $250,000 BANK
Tues., 9:30 p.m. Channel 2

WSB-TV—2 (NBC)	WAGA-TV—5 (CBS)	WLW-A—11 (ABC)	TUES. A. M.	WSB-750 (NBC) FM 98.5 Meg.	WAGA-590 (CBS)	WGST-920 (ABC) FM 103.3 Meg.	WQXI-790 (Mutual)
			5:00	Strength Day	Silent	Silent	Silent
			5:15	Farm & Home	Silent	Silent	Silent
			5:30	Dixie Farm	Gospel Time	Rise and	Silent
			5:45	& Home Hour	Farm Fest	Shine	Silent
			6:00	News; Good	Fl & Scruggs	Rise and	News and
			6:15	M'ning Show	Serenade	Shine	Hank Morgan
			6:30	N's; Preston	News; Sunup	Rise & Shine	Hank Morgan
			6:45	Chas.; W'ther	Serenade	Finis J. Dake	Hank Morgan
Today and Ga. News	Good Morning Show	Silent	7:00	News	News	Rise & Shine	News and
Today and Ga. News	Good Morning Show	Silent	7:15	Merry-Go-Round	Good Morn. News	Rise & Shine Wea. Big Mv.	Hank Morgan News and
		Silent	7:30	News	Good Morn.	Rise & Shine	Hank Morgan
		Silent	7:45				
Today and Ga. News	Captain Kangaroo	Silent Test; N's	8:00	World News	News	Rise & Shine	News and
Today and Ga. News	Romper Room	T'ghts; Cins.	8:15	Morning Melodies	Good Morn News; Good	Rise & Shine Rise & Shine	Hank Morgan Hank Morgan
			8:30	M. Melodies	M'ning Show	Rise & Shine	Hank Morgan
			8:45				
Today in Georgia	Garry Moore	Fun With	9:00	N's; Kitchen	Symphony	Breakfast	Bob Corley
Bandstand	Garry Moore	Fran	9:15	Club	Symphony	Club	Lou Morton
Bandstand	Arthur	Fun With	9:30	Listen	Berry's	Breakfast	News and
Bandstand	Godfrey	Fran	9:45	Ladies	Scrapbook	Club	Lou Morton
Home	Arthur	School Days	10:00	Bandstand	Arthur	My True	News and
Home	Godfrey	School Days	10:15	Bandstand	Godfrey	Story	Lou Morton
Home	Strike	The Mary	10:30	Bandstand	Arthur	Girl Marries	Lou Morton
Home	It Rich	Moore Show	10:45	Bandstand	Godfrey	Whis. Streets	Lou Morton
T'o Tat	News	"Swing	11:00	Bandstand	Arthur	G'd Central	News and
Dough	Love of Life	Parade"	11:15	Bandstand	Godfrey	Jack Paar	Best on Wax
It Could	S'ch for T'row	with Gale	11:30	Mkt.; RFD	L'uree Party	Ann Gilmore	Best on Wax
Be You	Guid Light	Storm	11:45	RFD 750	H. Miller	Ann Gilmore	Best on Wax

WSB-TV—2 (NBC)	WAGA-TV—5 (CBS)	WLW-A—11 (ABC)	TUES. AFT	WSB-750 (NBC) FM 98.5 Meg.	WAGA-590 (CBS)	WGST-920 (ABC) FM 103.3 Meg.	WQXI-790 (Mutual)
News	News	News	12:00	Noon News	News; Farm	Harmony	News and
"The Lady	TV Ranch	Miss Boo	12:15	Farm News	B'stage Wife	House	Perry on Food
Is Willing"	As World	Miss Boo	12:30	Back to	Helen Trent	Harmony	Best on Wax
with Marlene	Turns	Miss Boo	12:45	The Bible	Gal Sunday	House	Best on Wax
Deitrich and	Our Miss	Surprise	1:00	Statesmen	Nora Drake	Harmony	News and
Fred Mac-	Brooks	Party	1:15	Housewives	Ma Perkins	House	Best on Wax
Murray "Lady	House Party	Surprise	1:30	Corner	Wr. Malone	Harmony	Best on Wax
Is Willing"	Houseparty	Party	1:45	Housewives	Road of Life	House	Best on Wax
Matinee	Big Payoff	Film	2:00	Corner	Wend. W'r'n	Harmony	News and
Matinee	Big Payoff	Festival	2:15	H'wives C'n'r	2nl Mrs. B'n'	House	Lou Morton
Matinee	Bob Crosby	Film	2:30	Bandstand	Strike It Rich	Harmony	Lou Morton
Matinee	Bob Crosby	Festival	2:45	Bandstand	Pat B'tram	House	Lou Morton
Queen For a	Bright Day Sec. Storm	Film Festival	3:00	Five-Star Matinee	Houseparty Houseparty	Harmony House	News and Lou Morton
Day	The Edge	Film	3:15	B'top House	Right to H'p.	Harmony	Lou Morton
Mod. Rom.	of Night	Festival	3:30	P'per Young	Wranglers	House	Lou Morton
Comedy Time	Val Lady Woman's	"Ambush Trail"	3:45	Wom. in Hse.	Renfro Val	Harmony House	News and Hank Morgan
Little	World	with Bob	4:00	M M'Bride	Top 5	Harmony	Hank Morgan
Rascals	Woman's W'ld	Steele	4:15	Contact	Top 5	House	Hank Morgan
Little	Movie	Mickey	4:30	Contact	Top 5	Harmony	Hank Morgan
Rascals	Matinee	Mouse Club	4:45	Music Man	News; Top 5	Harmony	Hank Morgan
My Little	Movie	Mickey	5:00	Music Man	Point of Law	Big Mv Hmy	Hank Morgan
Margie	Matinee	Mouse Club	5:15	Music Man	Sports	Harmony	Hank Morgan
			5:30	Music Man	N's; Ins. Out.	House	Hank Morgan
			5:45				

WSB-TV—2 (NBC)	WAGA-TV—5 (CBS)	WLW-A—11 (ABC)	TUES. EVE.	WSB-750 (NBC) FM 98.5 Meg.	WAGA-590 (CBS)	WGST-920 (ABC) FM 103.3 Meg.	WQXI-790 (Mutual)
Telenews	News, Spts.	Kit Carson	6:00	Headlines	Allen J'kson	Scoreboard	Sportscope
and Weather	Doug Edw'ds	Kit Carson	6:15	Sp'ts Parade	Georgia	N's; H. House	N's; Bob
J. Winters†	Name That	Cheyenne	6:30	Bus. World	Panorama	Mel Allen	and Ray
News, C'van	Tune	Cheyenne	6:45	Music Time	L. Thomas	Sports Desk	Bob & Ray
Susie	Sienderella	Cheyenne	7:00	Music	Pol. Talk and	Ed. Morgan	Chas. Welsh
Susie	Sienderella	Cheyenne	7:15	Time	Amos 'n Andy	Campus	Chas. Welsh
I Search for	The Brothers	Wyatt Earp	7:30	M. Beatty	Bing Crosby	Mystery	Chas. Welsh
Adventure	The Brothers	Wyatt Earp	7:45	One Man's F.	Ed Murrow	Time	Chas. Welsh
Jane Wyman	Adlai	Broken	8:00	Dragnet	The People	Democratic	Kefauver and
Jane Wyman	Stevenson	Arrow	8:15	Dragnet	Speak	Nat'l Comm.	Stevenson
"Angel's	Red Skelton	Cavalcade	8:30	News; Biog.	The People	Bishop Sheen	Chas. Welsh
Ransom"	Red Skelton	Theater	8:45	In Sound	Speak	Bishop Sheen	Chas. Welsh
with Hume	$64,000 Ques.	Atlanta	9:00	Biography	News	American	News and
Cronyn	Rep. Comm.	Wrestling	9:15	In Sound	Ballroom	Music Hall	Chas. Welsh
Break the	Science Fict.	Atlanta	9:30	Nightbeat	Ballroom	Henry J'rome	Chas. Welsh
Bank	Theater	Wrestling	9:45	Nightbeat	Auto Show	Orchestra	Chas. Welch
Big Surprise	Phil Silvers	Sky Theater	10:00	Nightbeat	Suspense	Music Out	News and
Big Surprise	Phil Silvers	Sky Theater	10:15	Nightbeat	Suspense	Of Night	Chas. Welsh
Noah's Ark†	Studio 57	Sky Theater	10:30	Nightbeat	Robert	Music Out	Chas. Welsh
Noah's Ark†	Studio 57	Sky Theater	10:45	Nightbeat	Q. Lewis	Of Night	Chas. Welsh
Newsroom	News, W'ther	Sky Theater	11:00	5-Star Final	News; Sch.	Music Out	News and
Newsroom	Les Paul;	Sky Theater	11:15	Nightbeat	of Air	Of Night	Chas. Welsh
Janet Dean	and Mystery	Silent	11:30	Nightbeat	Sincerely	Music Out of	Chas. Welsh
Janet Dean	Playhouse	Silent	11:45	Nightbeat	Yours	Night	Chas. Welsh
Tonight	Silent	Silent	12:00	Nightbeat	Sinc'ly Yrs.	Music	News and
Tonight	Silent	Silent	12:15	Nightbeat	Daily Bread	From	Chas. Welsh
Tonight	Silent	Silent	12:30	Nightbeat	Silent	Out of	Chas. Welsh
Tonight	Silent	Silent	12:45	Nightbeat	Silent	the Night	Chas. Welsh
Silent	Silent	Silent	1:00	Back to Bible	Silent	Silent	Silent
Silent	Silent	Silent	1:15	Silent	Silent	Silent	Silent
Silent	Silent	Silent	1:30	Silent	Silent	Silent	Silent
Silent	Silent	Silent	1:45	Silent	Silent	Silent	Silent

Staff Photo--Ryan Sanders

"ACCORDING TO THE BOOK, I SHOULD PLAY . . ."
Bridge Experts Charles Goren and Mrs. Margaret Wager

State Agents Bag 50 Stills in Week

State Revenue Commissioner T. V. Williams said Monday that his agents last week arrested 113 persons for illicit liquor operations throughout the state and destroyed a total of 50 illegal stills.

The stills had a total capacity of 19,790 gallons, Williams said, and the agents destroyed 755 gallons of moonshine liquor and 28,860 gallons of fermenting mash. They also seized 15 automobiles and trucks.

Thirty-four of the arrests were made in Carroll County, 13 in Bibb County and 11 in Richmond County, the commissioner said.

PAID POLITICAL ADVERTISEMENT

Yes! I want to contribute to Adlai Stevenson's Campaign

ENCLOSED IS $____ Name_____ Address_____ City_____

Check here if you want a Stevenson button and sticker mailed to you.

Mail your contribution to: Fulton County Stevenson Committee: 492 Peachtree St., NE Atlanta, Georgia

LET'S ELECT A DEMOCRATIC PRESIDENT!

Goren's Play Confined to Tourneys

America's number one ranking bridge player said here Monday that he spends less time playing bridge than "the average housewife."

Charles H. Goren, author of five books on bridge and a syndicated column which appears in The Atlanta Constitution and 179 other papers, was in Atlanta Monday to give a series of lectures at Rich's.

He said that his bridge playing is restricted to tournaments now simply because of a lack of time.

Goren will lead a team of six American players next January as they attempt to gain the bridge championship of the world. His team will be pitted against six Italian experts.

The bridge expert says that something revolutionary audience-wise is to be introduced at this tournament.

This new method of presentation will find the players located in a glass compartment in a theater full of people. A man at a microphone near the playing table will relay the bids to the outside and another man will manipulate huge cards to show each move.

Previously only four or five persons have been able to view a game, but this new innovation will limit spectators only to the size of the auditorium.

Goren, who was a "sports writer before I became a lawyer before I started my work with bridge," met Atlanta's Bobby Jones for the first time Sunday night. And true to form they spent the evening playing bridge. "Bobby and I met all comers," reports Goren, "and we made a very good showing."

Atlanta Woman Killed as Car Plunges 25 Feet

An Atlanta woman was killed Monday and three others injured when the car in which they were riding struck a tree and plunged over a 25-foot embankment on Simpson road, near Whitaker circle, NW, police said.

47
Traffic Fatalities This Year Compared with 40 For a Similar Period Last Year

The victim was listed as Josephine Pitts, 23, Negro, of 630 Simpson St., NW. Her death raised the traffic toll for the year to 47.

The injured were Haskell L. Pitts, 24, husband of the dead woman, who suffered injuries to the head and legs; Charlie O. Swain, 24, of 234 Wynwood Dr., SE, head injuries, and Ellis Mack Hardaway, 21, of 530 Chestnut St., NW, chest injuries. All are Negroes.

Patrolmen E. F. Guest and H. A. Quave said Hardaway, identified as the driver, was charged with drunk operating, drunk on the street, driving on the wrong side of the street and accident and distorderly conduct-manslaughter.

Guaranteed satisfaction on the lower rates, and terms up to 24 months, is drawing increasing numbers of people to 61 Forsyth Street (ground floor of Healey Building, opposite Old Post Office) for loans of $50.00 up to $2,500.00. These loans are made on everything from just a personal signature* on through furniture, automobiles and endorsements. If you need any money you might just check up and see why this place is so popular. The address, 61 Forsyth Street, N. W., the phone WAlnut 2377.
*All loans subject to our liberal credit policy.

Shaw Orders No-State-Job Pledge by Sellers

Purchasing Supervisor Lawton Shaw moved Monday to tighten regulations against state officials or employes selling materials to the state.

Shaw announced that all future bids for state business must contain a signed statement that no employes or officers of the bidding firm hold "any state jobs whatsoever."

His action was an aftermath of the resignation from state jobs by two McRae brothers whose family firm had been selling concrete products to the state.

An act of the 1956 Legislature prohibits state employes from selling or buying from the state, and requires bids to include a signed statement that the law is not being violated. The act wrote into law an earlier executive order of Gov. Griffin.

Shaw said that since the law was passed his department has been using a rubber stamp to place on all bids a statement that the bids complied with the law.

A new stamp is now being prepared, he said, so that bids can carry a statement that no bidding company employes or officers are state employes. From now on, Shaw added, "nobody who is employed by the state—and that goes for boards or authorities or whatever term is used—can submit a bid."

The two McRae brothers who resigned their state jobs were Jack M. Walker, a state highway employe, and J. Wimbric Walker, manager of the McRae State Veterans Service Office. They insisted they had violated no law but said they resigned to avoid embarassing the Griffin administration.

J. B. Walker Jr. of McRae said he and his father, Sheriff J. B. Walker, own the company and that his brothers had nothing to do with it. However, the firm letterhead lists the names of the three brothers, and J. Wimbric Walker signed at least one bid on a sale of concrete products to the state.

Orchestra Plans Concert Series

The Atlanta Symphony Orchestra will present the first of a series of free children's concerts throughout Georgia at the Valdosta State College auditorium in Valdosta at 3 p.m., Monday, Oct. 29, announces William C. Herring of Atlanta, symphony concert manager.

The second children's concert is scheduled for Columbus Oct. 30, and a third will be given at Milledgeville Dec. 6, Herring said.

RADIOEAR
HEARING AIDS
Amazing clarity over telephone and television with patented "Phonemaster" and "Inductaplate." Free test in home or office.
W. DAVIS HAMILTON
219 Volunteer Bldg., JA. 4-7341

PERSONAL

Please forgive me, Frank

Forgive me Frank and I promise to take you to see the 1957 De Soto . . . the most exciting car in the world today! It will be on display at our De Soto-Plymouth dealer's October 30th.

SO SMOOTH IT LEAVES YOU BREATHLESS!

Smirnoff
THE GREATEST NAME IN VODKA

80 proof. Distilled from grain. Ste. Pierre Smirnoff Fils. (Division of Heublein), Hartford, Conn., U.S.A., France, England, Mexico

"You can still win, friends. Gulf's gala 'Life of Riley' Contest closes October 31!"

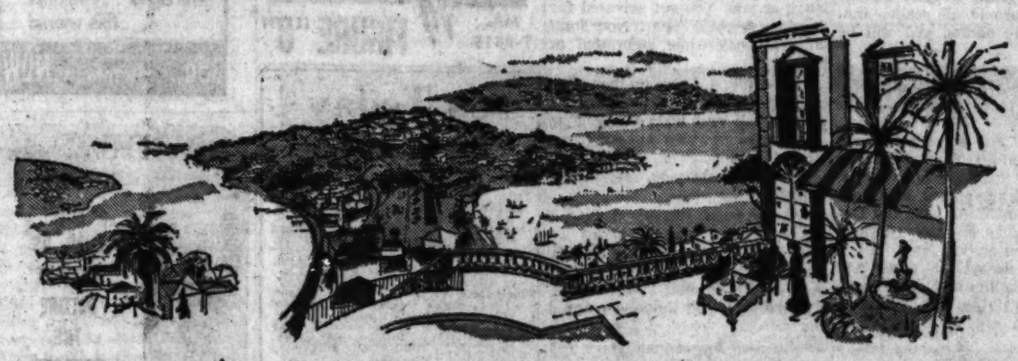

WILLIAM BENDIX, star of "The Life of Riley" TV show...and your royal Riviera playground.

GRAND PRIZE:
LIVE THE LIFE OF RILEY IN A PALACE ON THE RIVIERA

WIN 30 FABULOUS DAYS WITH $200 A DAY TO SPEND

Fly via a luxurious PAN AMERICAN Super 7 Clipper!

Fly direct to Nice, France in 20 hours via the world's most experienced airline. Live in a magnificent Riviera mansion for four fabulous weeks. Reign in a royal home, with all modern conveniences. You have everything for sports, amusement, exciting vacation adventures!

Servant staff, luxury furnishings, glamorous patio, private swimming and boating facilities . . . all this and more . . . all yours in a stunning Mediterranean setting!

It's a once-in-a-lifetime opportunity for two. You enjoy scores of happy holiday experiences—and get $200 to spend for every unforgettable day!

Your own limousine whirls you through a gay round of gala events in nearby Nice, Cannes and other famous Riviera playgrounds. Golden beaches, festive occasions, dazzling scenery . . . sport, pleasure, regal relaxation . . . you live the Life of Riley for a magnificent, memorable month!

NEXT 4 TOP PRIZES 4 NEW CITROEN SPORTS SEDANS!
The revolutionary DS19 by CITROEN of France—safer, smoother, first with automatic air-oil suspension.

and a Gulf galaxy of 183 other gala PRIZES

8 Revolutionary TAPPAN Electronic ranges—cook at amazing speed without heat.

12 MAGNAVOX Color TV Sets, Featuring Hi-Fidelity Color and Sound.

10 HIGGINS, Inc. of New Orleans 14-foot deluxe outboard runabouts and trailers.

18 1957 FRIGIDAIRE Laundry Pairs. "For the savingest washdays ever."

18 Magnificent MAGNAVOX Hi-Fidelity Radio-Phonographs—with four multiple speakers.

50 BROWNING Shotguns. Double Automatic Lightweight models with cases.

47 Montague-Ocean City Fishing Sets. Complete deluxe fishing outfits.

SIMPLE TO ENTER—EASY TO WIN!
Just complete this jingle. Enter as often as you wish. All entries must be on official Contest Entry Blanks, which contain complete contest rules. Get yours *free* at any Gulf station. Contest closes midnight, Oct. 31.

Gulf No-Nox is the gasoline
That's famous 'cause it burns so clean.
Fill up at Gulf, and you will see
_____
(Make your last word rhyme with "see")

Here's why clean-burning No-Nox gives you many more miles of new-car power!

HINTS TO HELP YOU WIN!

1. No-Nox *burns clean* because Gulf refines out the "dirty-burning tail-end" found in ordinary gasoline.
2. No-Nox combats formation of carbon deposits which "shrink" engine power.
3. No-Nox protects your engine, keeps new-car power intact far longer.
4. Gulf No-Nox is a high-octane gasoline that gives you more miles per gallon in short-trip driving.

GET FREE ENTRY BLANKS FROM YOUR GULF DEALER
—where you get that clean-burning No-Nox!

GULF

NEW IMPROVED* NORTHBOUND SCHEDULE FOR
*Starting Oct. 27

The Southerner

LV. ATLANTA 7:25 PM (EST)
AR. WASHINGTON 8:05 AM (EST—next day)
AR. NEW YORK 12:30 PM

LUXURIOUS STREAMLINER BETWEEN NEW ORLEANS and NEW YORK via BIRMINGHAM, ATLANTA, WASHINGTON

THE NEW IMPROVED schedule for "The Southerner" gives you earlier arrivals at Washington and New York.

Spacious reserved-seat coaches (seats reserved at slight extra cost) and luxurious all-room sleeping cars from Atlanta to Washington and New York. Finest dining service. Radio-equipped Tavern-Observation Lounge for all passengers.

FOR INFORMATION AND RESERVATIONS CALL:
City Ticket Office
57 Luckie St., N. W.
Telephone: WAlnut 6414
or
Terminal Station
Ticket Office
Telephone: MUrray 8-4800

SOUTHERN RAILWAY SYSTEM

SPECIAL INTRODUCTORY OFFER
THIS WEEK ONLY!
Wear "Hornstein" Fluidless
CONTACT LENSES

No one wants to wear ugly, disfiguring glasses. However, most people do because they feel they have no other choice. Our experience has been that a great percentage of eyeglass users can wear contact lenses successfully. Call for a free demonstration and find out if you are one of the fortunate ones.

OUR PRICE ONLY:
$50
BUDGET PAYMENTS
Lenses Union Made

THE OLD WAY
"Hornstein" Contact Lenses are new. Simple to insert and remove; do not fog or steam. Tissue thin and featherweight; require no artificial solution since they float on the natural fluid of the eye. Unbreakable and economical; worn by thousands. No impressions of eye needed! Your prescription promptly filled. Come in, phone JAckson 5-3125, or write for FREE Demonstration Appointment or for FREE Booklet. No obligation to purchase.

"HORNSTEIN" WAY

ATLANTA INVISIBLE
Contact Lens Service
VOLUNTEER BLDG.
SUITE 323
66 Luckie St.
Broad and Luckie Sts.
HOURS: DAILY 9 A.M. to 5 P.M.
Open Nights by Appointment
Including Wed. and Sat.
Phone: JAckson 5-3125

FREE COUPON
Atlanta Invisible Contact Lens Service
66 Luckie St., Volunteer Bldg., Atlanta 3, Ga.
Please mail my FREE copy of your booklet.
NAME.....
ADDRESS.....
Paste on postcard or mail

BRANCHES IN MANY CITIES OF U. S. AND CANADA
FOUNDED 1904

there's more pleasure in bourbon when you GO STAGG

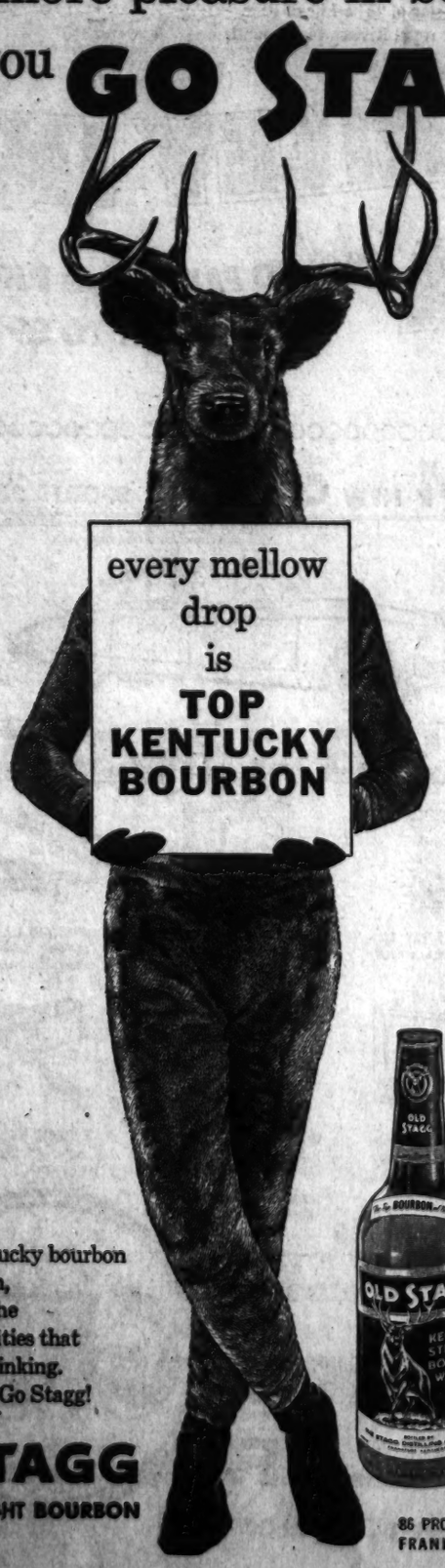

every mellow drop is TOP KENTUCKY BOURBON

Old Stagg is Kentucky bourbon at its finest. Warm, hearty, it has all the rich bourbon qualities that mean smoother drinking. Tonight, why not Go Stagg!

OLD STAGG
KENTUCKY STRAIGHT BOURBON

86 PROOF • STAGG DIST. CO.
FRANKFORT, KENTUCKY

JUMBLE
THAT SCRAMBLED WORD GAME

BEYON
FROYE
ACETU
EGLION

Print the SURPRISE ANSWER here (5)

Unscramble the 4 sets of letters, making a word of each jumble. Print each word, a letter to a square, beneath each jumble. The letters you have printed on the *circled* squares may then be arranged to spell the *surprise answer* suggested by the cartoon clue. What is it? (answer tomorrow)

Yesterday's answers EIGHT GUILT OFTEN AMOEBA—TAIL

Worry Clinic

Play Life's Game as Adult

By DR. GEORGE W. CRANE

Case T-302: Jeff R., 26, is a ne'er-do-well who has recently been arrested for drunken driving.

"Dr. Crane, I've been reading your column every day," he said, after his worried parents had brought him to see me.

"And I would like to quit liquor. But it seems the things I enjoy are all wrong, while the things that are right, I just don't take to.

"I had one year of college, but got expelled for some escapades. And it has always been like that. I'm always getting into trouble.

"I just naturally crave excitement and the good things my parents recommend don't give me any thrills."

IMITATE THE DIABETIC

We must steer our appetites and not be slaves thereto. Esau was a victim of his appetite for food and thus sold out his birthright.

Such stupid conduct should be avoided by young people. At the outset, you should all realize that when you are adults, you will be slaves.

That is literally true! All of us adults are slaves to habits. The chronic drunk is a slave to the liquor habit.

I, myself, am a slave to the habit of refraining from all liquor. So the drunk and I are both slaves.

But his habit makes him lose jobs and alienate his wife and terrorize his children and contract syphilis or gonorrhea, etc.

My habit leaves me sober and happy and healthy and imposes no unnatural strain on Mrs. Crane or our five children, for I don't beat them up when I get home in the middle of the night.

So face this matter of adult slavery and pick your taskmasters wisely. Select good habits which will win you friends and salary increases and produce good health and morality.

Imitate the diabetic, who learns that too much candy and sugar are bad for him, so he cultivates a scientific eating habit.

Later, he relishes his meals and actually has no more craving for sweets.

WHAT IS FUN?

"But what fun can a guy have in always doing the right things?" Jeff asks.

"What fun do you get in doing the wrong things?" I asked.

"You pay fines and get locked up in jail. You stab your faithful parents in the back. You bring shame to your children.

"You stagger on the street and fall in the gutter while people laugh at you. You get arrested for drunken driving, even if you don't kill somebody while inebriated at the wheel.

"What fun is there in that kind of behavior? Why don't you get wise to life and train yourself to like the things which will not harm yourself and your family?"

He looked sheepish, so I continued.

"Liquor burns when you swig it down. Is that fun? It dopes up your inferiority complexes temporarily, as ether will anesthetize pain at the hospital operating table, and then you think you are a big shot.

"You may forget your fears and unpaid debts and the humiliation of your family and friends. But it doesn't last long. Soon you sober up and see that you've just run away from your problems for a few hours via alcohol.

"So why don't you learn how to have fun without getting drunk? If your inferiority is due to sexual complexes, then order the appropriate bulletins via my column in your newspaper.

"If you actually don't know how to be a good father to your kids, then get the 'Test for Fathers' and rate yourself on the 100-point scale therein.

"But quit fleeing from reality via alcohol. Learn to face reality and win legitimate rewards by playing the game of life according to our adult rules."

ATLANTA AT EAST POINT
Harrison Rd. and Williamham Dr.
2 BIG DAYS—AFT. & NITE
MON. OCT. 29 | TUE. OCT. 30
AUS.; TRI-CITY OPTIMIST CLUB
Clyde BEATTY GIGANTIC★RAILROAD 3 RING CIRCUS
3 & 8 P.M. Clyde Beatty in Person
Child., .75 Adults $1.25 inc. Fed. Tax
Gen. Adm. & Res. Seat Tickets on Sale Circus Days at Bond's Clothes, 95-99 Peachtree
ALSO AT CIRCUS GROUNDS

DANNY DEMETRY'S
Zebra Lounge
ROY TOPPS
Open Daily 4 P. M.
Sat., Oct. 20, 12 o'Clock
HOWELL HOUSE LOBBY

NOW ...APPEARING
STANTON AND PEDDIE
Sensational New Comedy Team
The Johnny Conrad Dancers
exciting dance group
LORI YOUNG
New Singing Star
ERV HINKLE
and his orchestra
dancing from 7:30
SHOW TIMES:
8:30 and 11 p.m.
Luncheon in PARADISE
1 P. M.
NO COVER OR ADMISSION CHARGE
Free Night Parking
FOR RESERVATIONS
CALL JA. 3-4042
The Paradise Room
HENRY GRADY HOTEL

NOTHING . . . NO
NOTHING
is like
ROLLERSKATING!
ROLLERDROME
Penn Ave. at Ponce de Leon
Groups of 20 or more admitted for 30c each
Mon. thru Thurs. 7 to 10 P. M.

HILAN TR. 2-7946
800 N. HIGHLAND AVE., N. E.
FIRST ATLANTA RUN!
"TOY TIGER"
COLOR
JEFF CHANDLER
LARRAINE DAY

RHODES TR. 6-7919
PEACHTREE AT RHODES CENTER
First Atlanta Run!
"TOY TIGER"
COLOR
JEFF CHANDLER
LARRAINE DAY

RIALTO—NOW PLAYING
THE SOLID GOLD CADILLAC

OPEN 10:45
LOEW'S
A MIGHTY ADVENTURE!
ROBERT MITCHUM
URSULA THESS
GILBERT ROLAND
BANDIDO
CinemaScope COLOR by De Luxe
STARTS WED.
ROBERT TAYLOR IN "THE POWER AND THE PRIZE"

LAKEWOOD PARK
3 Skating Sessions Daily Except Monday
ICE SKATING
FIGURE "8"
MA. 7-9615

Us Today To Amuse

At the Theaters

ART—"Last for Life." Kirk Douglas. At 3:02, 5:06, 7:10, 9:14.
FOX—"Toward the Unknown." William Holden, Virginia Leith. at 12:45, 2:58, 5:11, 7:24, 9:37.
LOEW'S—"Bandido." Robert Mitchum, Ursula Theiss. At 11:45, 1:47, 3:49, 5:51, 7:53, 9:55.
PARAMOUNT — "War and Peace." Henry Fonda, Audrey Hepburn, Mel Ferrer. At 12:40, 4:20, 8:00.
RIALTO—"Solid Gold Cadillac." Judy Holliday, Paul Douglas. At 11:09, 1:15, 3:21, 5:27, 7:33, 9:39.

Opera

AUDITORIUM—NBC Opera Company presents "Madam Butterfly" in English. At 8:30 p.m.

Cinerama

ROXY—"This Is Cinerama." At 8:30 p.m.

Neighborhood Theaters

AVONDALE — "The Burning Hills" and "The Traveling Saleswoman."
BROOKHAVEN — "Ambassador's Daughter." Color, C'Scope.
BUCKHEAD — "Run for the Sun." Color, Richard Widmark.
CENTRAL—"Attack." "Fighter Rope." "Fury Land." "Horse Canyon."
DECATUR—"Toy Tiger." Jeff Chandler, Laraine Day.
EAST POINT—"The Catered Affair." Bette Davis, Ernest Borgnine.
EMORY — "Hold Back the Night." John Payne, Mona Freeman.
EMPIRE—"Screaming Eagles." Tom Tryon. "A Bullet for Joey."
EUCLID—"Toy Tiger." Jeff Chandler, Bugs Bunny Revue.
GLEN—"High Society." Bing Crosby, Grace Kelly, Technicolor.
GORDON—"The Last Wagon." CinemaScope, Richard Widmark.
GROVE—"While the City Sleeps" and "Ain't Misbehavin'."
HILAN—First Atlanta Run! "Toy Tiger." Jeff Chandler.
KIRKWOOD — "Bus Stop." Marilyn Monroe, Don Murray, C'Scope.
MADISON — "High Society." Color. Bing Crosby, Grace Kelly.
PLAZA—"Three Musketeers." Color. Lana Turner, Gene Kelly.
PONCE DE LEON—"Pardners" and "Seven Men from Now." Both Color.
RHODES—"Toy Tiger." Jeff Chandler. First Atlanta Run.
TUXEDO—"Pardners" and "Seven Men from Now." Both color.
TEMPLE—"Helen of Troy." All-Star Cast. CinemaScope.

Drive-In Theaters

BANKHEAD—"Run for the Sun." 9: "Tropical Heat Wave." 7:15, 10:15.
BOLTON—"First Texan." 6:40, 9:50; "Annapolis Story." 8:25.
FOREST PARK (84)—"That Certain Feeling." 6:40. "Sailor Beware."
GLENWOOD — "Toy Tiger". Color. Bugs Bunny Revue.
LITHIA (Lithia Springs)—"D-Day, 6th of June." C'Scope.
MOONLIT (Conyers)—"Court Jester." Color. Danny Kaye.
PEACHTREE — "Toy Tiger". Color. Bugs Bunny Revue.
PIEDMONT — "Toy Tiger". Technicolor. Jeff Chandler.
ROOSEVELT—"Hold Back the Night." "Lion Is in the Streets."
SCOTT—"Toy Tiger". Jeff Chandler. Bugs Bunny Revue.
SO. EXPRESSWAY — "The Last Wagon". 6:43. "Man in Attic". 9:01.
STEWART — "Toy Tiger". Color. Jeff Chandler, Laraine Day.
SO. STARLIGHT—"The Last Wagon". C'scope. Richard Widmark.
SO. STARLIGHT—"The First Texan". "An Annapolis Story."

Out-of-Town Theaters

BELMONT HILLS (Rerun)—"Johnny Concho." Frank Sinatra.
SS FAYETTEVILLE—"Big Sleep." and "Creeping Unknown."
RITZ (Austell) — "Unconquered." Technicolor. Gary Cooper.
SWAN (Norcross)—"Two Years Before the Mast." Alan Ladd.

Colored Theaters

ASHBY—All Girl Show: "Hot Rod Girls", "Girls in Prison".
CARVER—"Naked Street." Anthony Quinn, Farley Granger.
SI—"Walk the Proud Land". Audie Murphy. "Las Vegas Shakedown".
FORREST — "Dr. Jekyl and Mr. Hyde." Spencer Tracy.
RITZ—"Walk the Proud Land". Audie Murphy. "Las Vegas Shakedown".
ROYAL—"Bad Seed" "The Big Shocker." "Fury at Gunsight Pass".

Dine and Dance

ANCHORAGE—Pat Santi and Charlie Carlisle at 9:30, 11:15, 12:45. Del Porter's Band for Dancing.
BILTMORE RENDEVOUS LOUNGE—Open 11:30 a.m. to 12 midnight. Luncheon 11:30 to 2:30.
BILTMORE EMPIRE ROOM—Featuring Braggiotti and Gerick Twins. Dine and dance to Wade Creager's music. Show at 9:30.
CLOVIS CLUB—Girl show featuring Van Mavis, Vella Del Grecco and Geo. Peters Band.
CLUB PEACHTREE (Opposite Paramount—Dining and dancing. Exotic shows at 9, 10:45, 12:45.
DOMINO LOUNGE (Imperial Hotel)—In person, Kalantan and Ricki Dunn. Plus fabulous Tokyo Trio.
EL MOROCCO—Dining and dancing to the music of Jack Loper, featuring Jim Bombshell Barbara.
GYPSY ROOM—Tana Leigh and Sir Walter Hickey. Bob Herrington's Band.
PARADISE ROOM, HENRY GRADY HOTEL—Luncheon in Paradise" with Red Thornton, 1 p.m. Stanton and Peddie and Johnny Conrad Dancers. 8:30 and 11 p.m. Dorwood Lounge from 6 p.m.
ROBINSON'S TROPICAL GARDEN—Dining and dancing Tuesday thru Saturday nights, 6 p.m. to 2 a.m.
STEAK RANCH—In person Rusty Draper. Larry Ward in the Horseshoe Lounge.
TERRA LOUNGE (Howell House Lobby)—Open daily 4 p.m. Roy Toppe at the piano.

Ice Skating

FIGURE 8—Lakewood—Three skating sessions daily except Monday. Call MA. 7-9615.

Roller Skating

ROLLERDROME (Penn Ave. and Ponce de Leon)—Skating every evening 7 to 10 p.m. except Sunday. Saturday afternoons, 2:30 to 5.

CINERAMA
HURRY! LAST 6 DAYS
1 SHOW TODAY
8:30 p.m.
Seats Available for TODAY'S Show and for All Future Performances
Phone Reservations MU. 8-5133
CHARGE IT—We Honor All Major Gasoline and Air Travel Charge Cards
We are a TRIP CHARGE member.
Box Office Open 10 a.m. to 9 p.m.
THE NEW, THE 2ND CINERAMA PRESENTATION
Louis de Rochemont's
CINERAMA HOLIDAY
OPENS OCT. 30. Tickets now On Sale at Box Office or Make Reservations by Phone or Mail.
ROXY THEATRE
MUrray 8-5133-4
204 PEACHTREE ST., N. W.

Pen Pals
Complete Reviews . . . Names and Addresses
1500 PEN PALS
First Issue
An Exciting New Magazine
1500 Pen Pals of all ages . . . 'round the world
35c NOW

AROUND THE CORNER FROM Everywhere!
DINE WITH US TONIGHT BEFORE THE CONCERT!
Herren's
84 LUCKIE STREET

See for Yourself!
TRY THE WORLD'S BEST
BARBECUED RIBS
ON MY GUARANTEE OF SATISFACTION or MONEY BACK
Enjoy real barbecue at its best—the old-fashioned kind that's pit-cooked slowly over charcoal and hickory. Taste real barbecue flavor in every bite. If you don't agree they're wonderful, the check's on us. How about it? Will it be barbecued ribs for you tonight?
with Cole Slaw and Garlic Toast $1.25
Served on a Tray or Boxed to Take Out
RUBENS' DRIVE IN
439 Marietta St. JA. 3-9443

CLUB PEACHTREE
160 PEACHTREE
Opposite Paramount Theatre
DINE & DANCE
3 SHOWS NIGHTLY
9:00-10:45-12:45
RESERVATIONS—MU. 8-0131

CENTRAL
4 BIG HITS!

You'll risk terrifying danger—as you climb with two brothers... one good, one utterly evil. You'll meet them when you see THE MOUNTAIN
ROBERT WAGNER
SPENCER TRACY
Starting FRIDAY
FOX

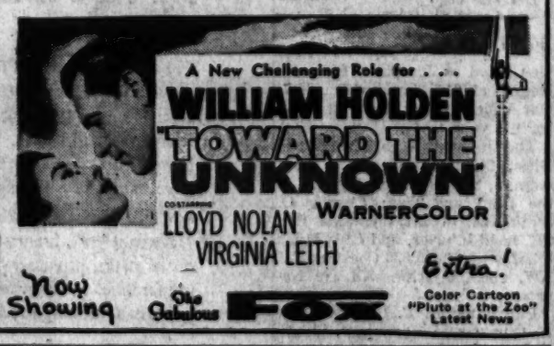

PARAMOUNT PRESENTS
AUDREY HEPBURN
HENRY FONDA
MEL FERRER
"TAKES ITS PLACE WITH 'BIRTH OF A NATION' and 'GONE WITH THE WIND'!"
War and Peace
A PONTI-DE LAURENTIIS
GASSMAN · LOM · HOMOLKA · EIBERG
Technicolor VistaVision
Continuous Performances with features at: 12:40—4:20—8:00
All Performances
Prices
Adults, 90c
Children, 25c
NOW SHOWING Paramount

Atlanta's Gayest
ENTERTAINMENT
BRAGGIOTTI
IN BRILLIANT MUSICAL SATIRE
GERICK TWINS
AMAZING ACROBATS
MUSIC BY WADE CREAGER
SHOW AT 9:30
NO COVER CHARGE • FREE PARKING IN GARDEN
EMPIRE ROOM
BILTMORE

ART PEACHTREE AT 13TH
NOW PLAYING
LUST FOR LIFE
The shocking best-seller is on the screen!
KIRK DOUGLAS
in M-G-M's
"LUST FOR LIFE"
CINEMASCOPE and METROCOLOR
co-starring
ANTHONY QUINN
James DONALD · Pamela BROWN
with Everett SLOANE

AUDITORIUM
TONIGHT AT 8:30
NBC OPERA COMPANY
MADAM BUTTERFLY
IN ENGLISH
New production. Beautifully staged and costumed. Symphony Orchestra. Renowned soloists.
Admission $4.00; $3.50; $3.00; $1.50.
Tickets on sale at
Cable Piano Co.
235 Peachtree St., N. E.
AUDITORIUM BOX OFFICE AFTER 6:30 P. M.
Auspices — All-Star Concert Series. (Presented by the Atlanta Music Club, Marvin McDonald, Mgr.)

NOW PLAYING
DRIVE-IN THEATRES

BANKHEAD
3350 Bankhead Highway SY. 4-3011
Supercope and Color
"RUN FOR THE SUN"—9
Richard Widmark—Jane Greer
'Tropical Heat Wave,' 7:15, 10

BOLTON
Marietta Blvd at Chattahoochee SY. 4-9966
"FIRST TEXAN"—6:40, 9:50
Joel McCrea—Color
"ANNAPOLIS STORY"—8:25
John Derek—Diana Lynn

FOREST PARK
Highway 54 PO. 7-7913
"THAT CERTAIN FEELING"
Bob Hope—Color—At 6:40, 10:30
"SAILOR BEWARE"—8:50
Dean Martin—Jerry Lewis

GLENWOOD
4421 Glenwood CR. 4167
Box Office Opens 6 P. M. Daily
"TOY TIGER"—Color
Jeff Chandler—Larraine Day
BUGS BUNNY REVUE
8 Wonderful Cartoons

LITHIA
8 Mile West of Lithia Springs Russell 2658
"D-DAY, 6TH OF JUNE"
CinemaScope—Color
Robert Taylor—Diana Wynter
COLOR CARTOON

PEACHTREE
Peachtree Blvd at Chamblee 47 2010
Box Office Opens 6 P. M. Daily
"TOY TIGER"—Color
Jeff Chandler—Larraine Day
BUGS BUNNY REVUE
8 Wonderful Cartoons

PIEDMONT
Piedmont at Lindbergh EK. 2211
First Atlanta Run!
"TOY TIGER"—Color
Larraine Day—Jeff Chandler

ROOSEVELT
Roosevelt Highway PO. 1-6714
"HOLD BACK THE NIGHT"
John Payne—Mona Freeman
"LION IS IN THE STREETS"
James Cagney—Color

SCOTT
Scott Blvd at Lawrenceville Hwy. ME. 6-1320
Box Office Opens 6 P. M. Daily
"TOY TIGER"—Color
Jeff Chandler—Larraine Day
BUGS BUNNY REVUE
8 Great Cartoons

SO. EXPRESSWAY
U. S. 41 South—At Kennedy Road PO. 1-5332
"LAST WAGON" 6:43, 10:34
Richard Widmark—CinemaScope
"MAN IN THE ATTIC"—9
Jack Palance—Constance Smith

STEWART
Stewart at Cleveland PO. 1-4477
First Atlanta Run!
"TOY TIGER"
Color
Jeff Chandler—Larraine Day

TWIN STARLIGHT
2000 Maryland Ave MA. 7-3467
NORTH THEATRE
"THE LAST WAGON"
Richard Widmark—Felicia Farr
CinemaScope—Color
Features at 7:15 and 9:40
SOUTH THEATRE
"FIRST TEXAN" 6:55, 10:25
Joel McCrea—Color
"ANNAPOLIS STORY"—8:30
John Derek—Diana Lynn
CHILDREN UNDER 12 ADMITTED FREE

SUCCESS IS WITHIN YOU: Marriage Doesn't Have To Be Perfect

By HOWARD WHITMAN

Any formula for success in marriage must begin with the primary ingredient: indestructibility. No success formula can encompass the possibility of destroying the very thing at which we are trying to succeed. But as every success is reached on the stepping stones of near failure, so success in marriage calls upon us to negotiate a trying route.

It is often said, customarily in whispers, that the REAL reason why marriages break up is sex. This can be sheer nonsense, or it can encompass a great deal of truth, depending upon our understanding of the full implications of the sexual relationship.

The report of the Fifth International Congress of Mental Health in Toronto, Canada, in 1954 included the statement: "The greatest single cause of unhappy marriages appears to be disappointment in expectation of how the marriage partner should play his or her sexual marital role."

The key phrase is "disappointment in expectation," for in this, as in nearly everything else in

This is the ninth installment of Howard Whitman's book, "Success Is Within You." Subsequent installments will appear daily in The Atlanta Constitution.

life, we all tend to suffer a hangover of the child's outlook. We want to get our satisfactions easily—without working for them—and we want them immediately, just as the squawling child wants the immediate and gratuitous satisfaction of the bottle when he is hungry.

Fulfillment in the sex relationship does not come immediately upon the consummation of marriage. Just as a fusion of the personalities does not occur in a week, a month, or a year, so physical union, though the mechanics of it are easily achieved, cannot reach its full flower in a short time.

These processes of growing into what the Bible calls "one flesh" develop concurrently; physical union in its complete sense cannot take place unless fusion of the personalities also has occurred.

ADJUSTMENT NECESSARY

Success in marriage requires a good many other adjustments, too. Man and wife have to adjust to each other (and that is no small adjustment).

Each of us lives as a free and sovereign state until we make the alliance known as marriage. If one thinks the League of Nations once had a hard time of it, or the United Nations is having a hard time now, these are simply macrocosms of the situation which is found in microcosm in any marriage.

Two people want to get along, they pledge to get along, and now they are faced with the actual job of getting along. Neither really wants to sacrifice sovereignty to an entirely new entity which he or she doesn't quite know or trust as yet: the "one flesh" of their married selves.

But such conflict in marriage has a purpose and it had better be appreciated than denied. The heat that is generated, the sparks that fly in the fusion of two personalities are quite like the heat and sparks accompanying the fusion of two metals; the resultant alloy will be better and stronger than either of the metals has been before.

The "fights" in marriage serve the good purpose of catharsis, an emotional cleaning out. We often speak of "getting something off our chests" or "blowing off a little steam," and recognize in the very phrases themselves the value of these outlets. Marriage, like other relationships in life, must provide them. Without the outlets there is the far greater danger of the accumulation of unresolved emotional tensions and a far greater blowup, either inward or outward, later on.

MARTIAL STORMS

The problem is not to eliminate the storms in marriage but rather to weather them.

Storms are a threat to marriage only when husband and wife are poor sailors. They don't know how to read the weather signs, and when the big blow is upon them they just don't know how to navigate.

Four pointers may be helpful:

1. Identify the storm. Just as the meteorologist identifies our "Connies" and our "Dianes," so the couple ought to be able to see the clouds gathering and say, in effect, "Better batten down the hatches, it looks like a howler is on the way." Then they'll be prepared; they will not be taken by storm.

2. Recognize that storms in marriage are normal. Every marriage, like every year, has its periodic equinox, though in marriage they are less mathematically predictable.

3. Communicate! The worst tactic in a storm is withdrawal. Then each is left to founder—alone. Even if it means staying up until three in the morning, the more communication there is the more opportunity for the wild winds to blow themselves out until finally after the storm—the calm.

4. Remember—"This, too, shall pass away." These are perhaps the most comforting words in the English language. In tragedy, in affliction, or even in that sullen moment when love seems to have turned to hate, the knowledge that we live in a world of constant movement is reassuring.

CAUSES OF CRACKUPS

When marriages do go on the rocks, it is not because of occasional fights and frictions. Some of the fightingest couples go on married and in love throughout their lifetime while many who did not deign to raise their voices end up signing divorce petitions.

The real causes of marriage crack-up are deep within the personalities of the partners, usually failure to reach the full responsibility of adulthood.

The structure of marriage could greatly be strengthened by a truer understanding of love than the childlike concept of romance with which the movies and our fiction constantly bombard us. Love is togetherness and union, a blending. It is two people ceasing, in effect, to be individuals and pouring themselves one into the other so that they become one and inseparable.

So much of what passes for love in our age of CinemaScope romance is not this at all but rather the possession of a beautiful doll, or the winning of someone "hard to get," or simply bedazzlement by a shapely figure or big broad shoulders, as the case may be.

Marriage, if greater numbers of us are to find success in it, must be brought back into focus.

A good place to start is acceptance of the fact that it doesn't have to be perfect. Childish notions that marriage is going to turn life into a sparkling fairyland are responsible for a good many breakups. Couples wake up to find that life still has problems, duties, and responsibilities. If they have fled to marriage to escape these realities—and inevitably failed—they are likely to flee to divorce in the same futile hope.

A wise middle-aged counselor in a family agency in Little Rock, Arkansas, said to me, "If I could give young couples but a single lesson I would want it to be this: that marriage wasn't made to be one sweet song."

True marriage is a journey rather than a destination. It is a hike into maturity. Couples must learn that every day isn't Christmas, that joy is worth working for and waiting for, that sharing is better than getting. And they are happier for it.

In our marriage ceremonies we ask, "Do you TAKE this woman" or "Do you TAKE this man. . . ? Perhaps we ought to ask, "Do you give yourself to this woman" or "this man?" For that is what marriage really is—a mutual giving of two people to each other in order that from both one single entity—a couple—may emerge.

Tomorrow: "Success With Children."

CABINETS — BENCHES
BERRY JA. 3-5643

SPECIAL!
TUES.-WED.-THURS.
MILK-FED
Fryers Lb. 19¢
1½-2-LB. AVG.
BROILERS LB. 15c
GRADE 'A' SMALL GEORGIA
EGGS 3 DOZ. $1.00
SERVICE OR DRESSING CHARGE 10¢ PER HEAD
GEORGIA AVENUE POULTRY
62 Georgia Ave. at Crew St.
Phone JA. 5-8920

SPECIAL
TUES.-WED.-THURS.
MILK FED
FRYERS LB. 19c
1½-2-LB. AVG.
BROILERS LB. 15c
ROOSTERS LG. LB. 19c
HENS RED LB. 23c
ALL FISH DRESSED FREE
Wade's Poultry & Fish
307 WALKER ST., S. W.
JA. 3-9164

SPECIAL Tues., Wed., Thurs.
FRYERS
MILK-FED LB. 20c
BROILERS LB. 15c
Lightweight
HENS LB. 23c
Dressing Charge 10c Each
BUICE POULTRY AND EGGS
174 Boulevard, N. E. JA. 5-1177

Special! Tues., Wed. & Thurs.
Milk-Fed—One or 1,000—OPEN ALL DAY WEDNESDAY
FRYERS FANCY, MIK-FED LB. 18c
BROILERS WHILE THEY LAST LB. 15c
HENS FANCY ROCKS OR REDS LB. 23c
EGGS GEORGIA GRADE A SMALL 3 DOZ. $1.00
ROOSTERS YOUNG, TENDER LB. 15c
PULLETS WHILE THEY LAST LB. 15c
Service or Dressing Charge on All Poultry—10c per head
Phone Us Your Orders. We Will Have Them Ready for You
LANDERS BROS. TR. 2-2272
243 Ponce de Leon Ave., N. E.

SPECIAL! TUES.-WED.-THURS.
NO ORDER TOO LARGE OR TOO SMALL

FRYERS LB. 19¢
Fresh Ga. "A" Grade
Eggs 3 DOZ. $1.00 | Broilers LB. 15c
PHONE US YOUR ORDER AND PICK UP AT YOUR CONVENIENCE. WA. 0283
TRINITY POULTRY HOUSE
52 TRINITY AVE., S. W. WA. 0283

Tues., Wed., Thurs.
SPECIALS
ALL FISH DRESSED FREE
Speckled Trout . . . . . LB. 55c
Fresh Mullet, Dressed Free . . . . . LB. 19c
Fryers, Grade "A" Georgia . . . . LB. 20c
Eggs, Small Grade "A" Iowa . . 3 Doz. $1.00
Hens, Large (6 to 8 lbs.) . . . . . LB. 24c
Chicken Legs . . . . . LB. 45c
Duke's Poultry Market
92 Broad St., S. W. WA. 8721

SPECIAL!
FRYERS Lb. 19¢
BROILERS Lb. 15¢
EGGS Grade 'A' Small Georgia 3 Doz. $1
HEN TURKEY Lb. 43¢
TOM TURKEYS LB. 35¢
W. L. HEN 4-6-LB. LB. 17c

Service or Dressing Charge on All Poultry—10c per head
Phone Us Your Order—We Will Have Them Ready
Statham's Poultry and Eggs
Corner Washington and Trinity
266 Washington St., S. W.
JA 5-8147 OPEN 'TIL 9 P. M. FRIDAY JA. 4-6587

Pay old bills today
Sleep better tonight
You can borrow up to $1000 from HFC, pay overdue bills, and repay your loan in monthly instalments—up to 18 months to repay. Household's charges are less than the lawful maximum. You can borrow with confidence from HFC—Phone or come in today.
Household provides life insurance on all loans without extra cost to you.
HFC HOUSEHOLD FINANCE Corporations
Belvedere Plaza Shopping Center, 3675 Memorial Drive, PHONE: CRescent 3895
953 Peachtree St., N. E., PHONE: TRinity 3-6626
852 Gordon St., S. W., PHONE: Plaza 5-5768
124 Alabama St., S. W. cor. Broad, Across from Rich's, PHONE: JAckson 3-6941
193 Peachtree St., N. E., 2nd Fl. Above S & W Cafeteria, PHONE: JAckson 3-6426

GENTLE LAXATIVE ANTACID
TAKE PHILLIPS' MILK OF MAGNESIA TONITE
WAKE UP FRESH FULL OF LIFE
PHILLIPS' MILK OF MAGNESIA

What kind of traveler are you?
The hurry-up kind?

Then this is for you!
STRAIGHT-THRU SCHEDULES
The quickest way between hundreds of cities
Next time you're in a hurry—to the next town, or the next state—better check Greyhound. With 'round-the-clock service, heart-of-town terminals, wide choice of Straight-Thru and Express schedules, Greyhound not only saves you dollars but often saves time too. It's frequently the very quickest way!
The take-it-easy kind?

Then you'll go for:
LIBERAL STOPOVERS
We'll gladly arrange hotel reservations
If you like leisurely travel, relaxed in each chair comfort—then Greyhound's for you, too! Aboard a Scenicruiser or Highway Traveler, smooth Air-Suspension Ride will float you along, free to read, nap or sightsee through panoramic picture windows. Stopover anywhere you like—there's no extra charge.
● GREYHOUND BUS STATION ● 81 Cain St., N. W. Phone WA. 6300
and in Scenicruiser Luxury—only by
GREYHOUND®

Gulf Life - that's my company!
All over the South you'll hear retired folks saying that about Gulf Life. Why? Because Gulf Life has many guaranteed plans to provide retirement income. One offers you $5,000 additional cash five years before you retire, so that you can start retirement planning early. And you can determine at what age — 55, 60 or 65 — you'd like your regular retirement income to start. Ask our Representative about Gulf Life's Personal Security Plan.
74¢ of every dollar behind your Gulf Life policy is invested in the South.
Gulf Life Insurance Company
"A Southern Institution Since 1911" · Home Office, Jacksonville, Florida
ORDINARY / GROUP / WEEKLY PREMIUM / ACCIDENT-SICKNESS
J. FRANK KELLEY, Manager, Atlanta District
ED HIGHSMITH, Manager, Atlanta Ordinary Agency
Gulf Life Building, 938 Peachtree St., N. E.
L. S. KELLEY, Manager, Chattahoochee District, 122½ S. Main St., S. W., College Park, Ga.

THEY'LL DO IT EVERY TIME

By Hatlo

DICK TRACY

ORPHAN ANNIE

PEANUTS

MOON MULLINS

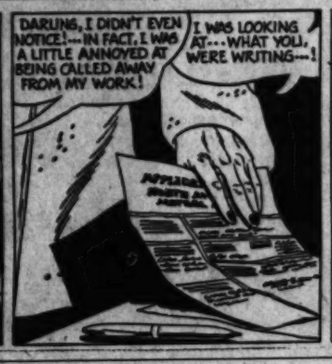

MARY WORTH

SNUFFY SMITH

SMILIN' JACK

GRANDMA

JULIET JONES

GASOLINE ALLEY

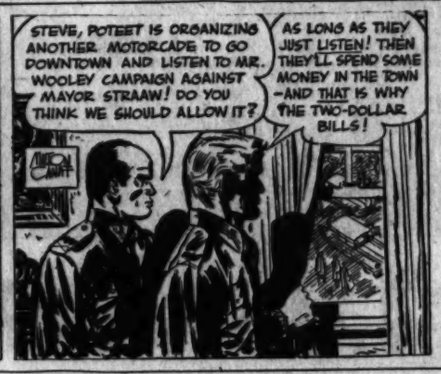

STEVE CANYON

LITTLE LULU 10-23

GLAMOR GIRLS

THE PHANTOM

WINNIE WINKLE

SLEUTHING for BARGAINS?
TRY USING JOURNAL-CONSTITUTION WANT ADS
JA. 3-3636

Watching Your Weight?
Chew refreshing, delicious Wrigley's Spearmint Gum. Satisfies you—yet it's never rich or filling.
Get some today.
WRIGLEY'S SPEARMINT CHEWING GUM

Boy, 15, Girl, 19, Man, 56, Held in Burglary Probe

A 15-year-old boy who launched a series of car thefts and burglaries in Indianapolis four days ago was arrested Monday in Atlanta, police said.

Patrolmen L. L. Lackland and H. A. Hitchcock said the youth was apprehended inside a service station at 2830 Peachtree Rd., NW. A young woman and a man who, police said, were serving as lookouts during the burglary, also were arrested.

They were listed as Miss Ruth Watson, 19, said to have been found across the street in a parked car, and Charles Thompson, 56. Miss Watson and Thompson, both of Indianapolis, were held at city jail for investigation.

The youth, turned over to juvenile authorities, was quoted by police as saying he stole a car Thursday in Indianapolis and later picked up Miss Watson and Thompson. He added they abandoned the car at Pittsburg Landing, Tenn., and stole another.

The second machine was wrecked during a police chase at Huntsville, Ala., the youth was quoted as saying. Officers said the trio escaped on foot and stole a third machine for the trip on to Atlanta.

The three are wanted here in connection with burglaries at service stations at 1193 Lee St., SW, and 2830 Peachtree Rd., NW, officers said. They added they also are wanted for burglaries in Indianapolis and Chattanooga, Tennessee.

The 15-year-old was quoted as saying he served a six-months reform school sentence in Indiana for burglary.

Greene Speaks Here Today at 3rd Chest Report

J. A. Greene

John Asbel Greene, past president of the Cleveland Community Chest and first vice president of United Community Funds & Councils of America, will speak at the third report meeting of Atlanta area Community Chest volunteers at 12:30 p.m. Tuesday at the Biltmore Hotel.

Greene, who is president of the Ohio Bell Telephone Co., is expected to give some tips on successful fund-raising. He will note that Cleveland's Community Chest has never had a campaign failure despite goals of more than $8,000,000.

Leo Aikman, Atlanta Constitution columnist, will serve as report chairman at Tuesday's meeting.

The Atlanta Community Chest drive will end Friday, Nov. 2. About 58 per cent of the $2,105,401 goal has been pledged to date. Campaign general chairmen here are Inman Brandon, John G. Bradbury and Joseph K. Heyman.

Bigger Prize for 1st Oil Well Is Asked in State Amendment

This is the eighth in a series explaining the proposed statewide constitutional amendments on the Nov. 6 ballot.

Amendment number eight on the ballot would provide a "gold mine" for an oil well.

That is to say, it provides $250,000 to be distributed to those connected with bringing in the first commercially successful oil well in the state.

A provision in the present constitution sets aside $100,000 for the first "person, firm, partnership or corporation" bringing in 250 barrels of oil a day, as determined by the state geologist.

The proposed amendment makes the prize $250,000 and requires only 100 barrels a day, as verified by the director of the State Department of Mines, Mining and Geology. It also provides for splitting the money up among the initiating company, the contractor and employes.

Georgians Slated On Heart Group's Ohio Program

Eight Georgia physicians will take part in the annual meeting of the American Heart Assn. Friday through Monday in Cincinnati, Ohio.

Doctors who will serve as chairmen of various sessions at the meeting include: Dr. Arthur J. Merrill, Atlanta, associate professor of medicine at Emory University School of Medicine; Dr. Eugene B. Ferris, Atlanta, professor of medicine at Emory; Dr. Thomas Findley, Augusta, professor of medicine and director of cardiovascular research at the Medical College of Georgia.

Georgians who will present scientific papers at the sessions are: Dr. Noble O. Fowler, Dr. Walter L. Bloom, Dr. John A. Ward, Dr. Robert H. Franch and Dr. Edward R. Duchesne, all of Atlanta.

Mr. Linwood Beck of Atlanta, executive director of the Georgia Heart Assn., will discuss fund raising on a panel.

Mrs. America Gets Her Visa

NEW YORK, Oct. 22 (AP)—"Mrs. America of 1957" has obtained a visa today for a visit to Moscow, a press agent said today.

Mrs. Cleo Maletis of Portland, Ore., accompanied by her husband, Chris Jr., expects to leave Idlewild Airport Nov. 5 for a six-day stay in the Russian capital starting Nov. 13.

Mrs. America, Inc., sponsoring the trip, said she will observe Russian housekeeping methods and exchange data on homemaking.

Mrs. Maletis, mother of three boys, was chosen Mrs. America last May 12 at Daytona Beach, Florida.

Thief Finds Self at His Destination

ANTWERP, Belgium, Oct. 22 (AP)—Disturbed while robbing an Antwerp school mistress' home, a thief fled empty-handed over a nine-foot wall, stopped for breath, and looked around.

He was in the courtyard of Antwerp's prison. That was yesterday. He's still there.

NO BOIL-AWAY
IN A PROPERLY OPERATING PRESSURIZED COOLING SYSTEM
WITH ZERONE,® DU PONT'S LOW-COST ANTI-FREEZE
only $1.60 per gallon

WHY PAY MORE?
USE FORESIGHT
PROTECT YOUR EYESIGHT
- Lenses and Frames Complete
- Oculists' Prescriptions Filled
- Prescription Sunglasses Same Price
- 10-Day Money-Back Guarantee

GRAY'S Optical DISPENSARY
IN FIRST NATIONAL BANK BLDG.
14 MARIETTA ST.
AT FIVE POINTS
$7.95

Great Buys... In Wonderful Westinghouse Washers and Dryers

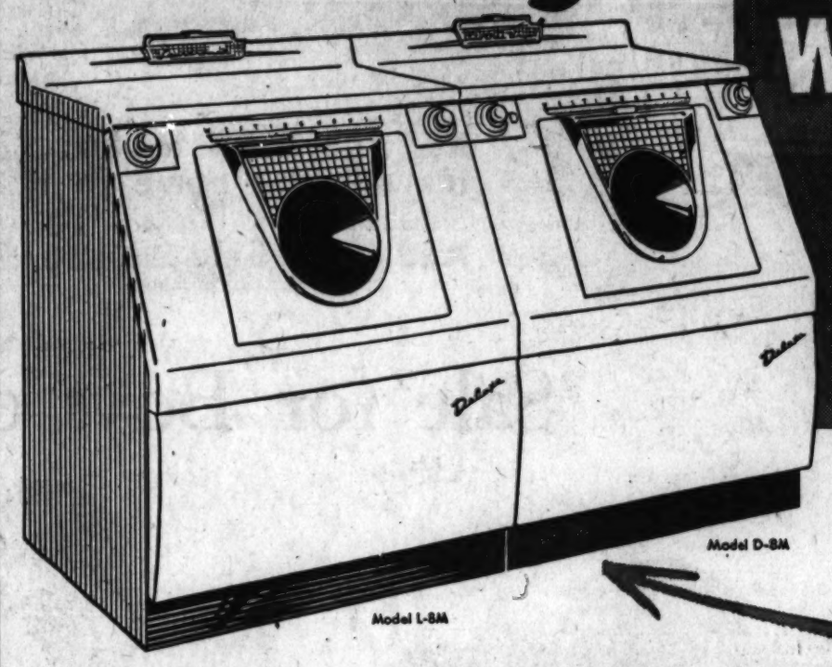

SAVE $120 ON THE PAIR

Westinghouse Laundromat

This beautiful new Laundromat is the last word in automatic washing equipment. It washes, rinses and spin-dries with no attention from you. The exclusive Agi-Tumble Washing action gets clothes cleaner more gently. Weigh-to-Save door assures proper loading and can save up to 10 gallons of water per load. These and many other features found only in the Westinghouse Laundromat make it the buy of a lifetime at this special low price.

SAVE $90
WAS $319.95 NOW $229.95 and old washer

Westinghouse Electric Dryer

No more back-breaking trips to the clothes line. Just take the damp clothes from the Laundromat and pop them into the Dryer. Set two dials—and that's all! Your clothes come out fluffy and sweet-smelling. Exclusive direct air flow system dries faster, saves money. 3-Way Dry Dial and 3-Heat Selector Dial permit drying clothes completely; damp dry for ironing or for safely drying miracle fabrics.

SAVE $30
WAS $199.95 NOW $169.95

NEW SPACE-MATES LAUNDRY TWINS
FIT MORE PLACES THAN ANY OTHER LAUNDRY EQUIPMENT

Now no home is too small for a washer and dryer. The new Westinghouse Space-Mates, only 25" wide, fit just about anywhere. These beautiful, versatile machines offer the best to be had in fully automatic washing and drying.

Electric Dryer $169.95
Laundromat $229.95
Both for Only $399.90

Or buy one now—add the mate later
Available in five confection colors at slight extra cost.

WASHER AND DRYER ALL IN ONE!

WASH 'N DRY Laundromat

First it washes . . . then it dries . . . all in a single space-saving unit. This modern triumph of engineering both washes and dries automatically . . . combining the features of the famous Laundromat Automatic Washer and Electric Clothes Dryer in one beautiful cabinet. A terrific bargain at this special price.

SAVE $80
Regularly $529.95
NOW $449.95 and old washer

A few prior models—some new, some demonstrators—
AS LOW AS $379.95 and old washer

Under Counter — Under the kitchen counter, out of the way, but always handy to use. Save steps.

Up on the Wall — A really new idea! Both machines are waist high for wonderful loading convenience.

Vertically — Space-Mates are perfect for kitchen or utility alcove. Can fit even in a closet.

SPECIAL
A limited number of prior model Space-Mate Laundromats as low as $129.95 and old washer

WATCH WESTINGHOUSE where BIG things are happening for you

GEORGIA POWER Company

LIVE BETTER ELECTRICALLY WITH HOUSEPOWER

It's Smart To Save Coupons!

GET MORE PREMIUMS F-A-S-T-E-R!

Special Get-Acquainted Offer Gives You Big Saving!

SALAD BOWL — ivory-colored background—decorated with tinted luster edge—floral-spray center. 9" diameter.

YOU SAVE 100 COUPONS On This Special Get-Acquainted Offer . . . BUT REMEMBER THIS: Your 20 coupons must include coupons from each of the 3 brands listed below. Only coupons from brands listed are acceptable. LIMIT: One Salad Bowl per customer. Offer expires January 31, 1957.

TODAY, women want something extra when they shop for groceries. That's why so many thrift-minded people are interested in premiums.

The Red Scissors Coupon Plan gives you bigger premium values — much greater than most other coupon and stamp plans. You pay no more for the top-quality coupon-bearing products—the valuable Red Scissors Coupon is your extra dividend.

All Red Scissors Coupons can be combined for Free Gifts. Coupons pile up fast when you use all the products listed below.

Next time you shop, look for the products shown below . . . products with coupons *right on the packages*. Start saving them now. You'll get lovely, useful premium gifts, *faster than you dreamed possible!*

THESE PRODUCTS ARE MEMBERS OF THE RED SCISSORS COUPON PLAN
All Red Scissors Coupons may be combined for the same premiums
RED SCISSORS Coupons

BORDEN'S EVAPORATED MILK
OCTAGON PRODUCTS
LUZIANNE COFFEE & TEA

Special Salad Bowl advertised above cannot be mailed. Get it at the following address or ask your grocer for location of premium distributor in your town.

FREE Premium Catalog

The premium shown above is just one of 800 lovely, useful FREE GIFTS illustrated in our catalog. You'll see many of the things you want—learn how fast and easy it is to get them FREE FOR COUPONS!

To get your free copy of this 40-page catalog, visit your nearest Red Scissors Premium Store listed below. Or, send postcard to: Red Scissors Coupon Plan, 16 Essex St., Newark 2, N. J.

ATLANTA, GA...Red Scissors Premium Store, 90 Forsyth St., S. W.
ALBANY, GA.....J & J Furniture Co., 123-125 Broad St.
ATHENS, GA...Hill-Smith Furniture Co., 235 W. Washington St.
CANTON, GA.....Canton Hardware Co., 381 Main St.
DOUGLAS, GA.....Cato Sales Co.
FITZGERALD, GA...Segraves Furniture Co., 126 E. Central Ave.
JESUP, GA.....Breen Hardware Co., 136 W. Broad Street
LA GRANGE, GA.....Hammett Furniture Co., 114 Bull St.
MARIETTA, GA...Crescent Furniture Co., 202 Powder Springs St.
MOULTRIE, GA.....Moultrie Mattress & Furniture Co., 24-26 First St., N. W.
THOMASVILLE, GA.....W. Feinberg & Son, 115 W. Jackson St.
TIFTON, GA.....Knight's Furniture Co., 375 Main St.
VIDALIA, GA.....Brantley Furniture Co., 113 Mcintosh St.
WAYCROSS, GA.....R. B. Zachry, 410 Plant Ave.

RICH'S

Tuesday is Business Education Day! Welcome to Rich's.

OPEN MONDAY NIGHT 'TIL 9!

Young Atlantans'

Halloween Party

All treats, no tricks... just fun and gifts,
for all who come to this exciting carnival,
Tuesday on Rich's Young Atlantan Second Floor!
And Great Sale Buys for Boys and Girls of all years!

Ride on our musical carousel!
Enjoy a refreshing Pepsi-Cola!
Gifts for all . . . halloween masks, balloons, blow-outs, noise-makers!

Sale for Boys of All Ages

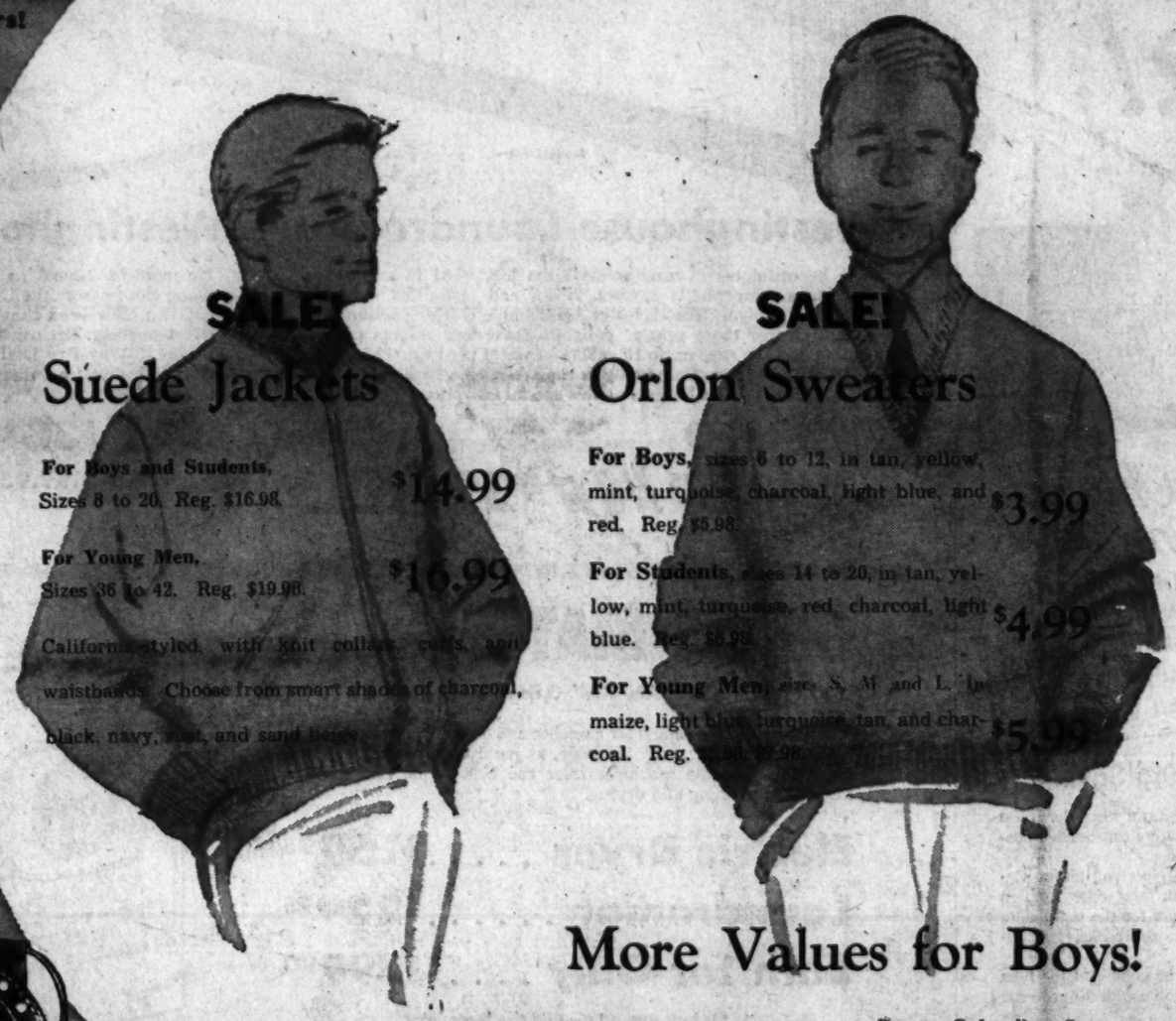

SALE!

Suede Jackets

For Boys and Students,
Sizes 8 to 20. Reg. $16.98. $14.99

For Young Men,
Sizes 36 to 42. Reg. $19.98. $16.99

California-styled with knit collars, cuffs, and waistbands. Choose from smart shades of charcoal, black, navy, rust, and sand beige.

SALE!

Orlon Sweaters

For Boys, sizes 8 to 12, in tan, yellow, mint, turquoise, charcoal, light blue, and red. Reg. $5.98. $3.99

For Students, sizes 14 to 20, in tan, yellow, mint, turquoise, red, charcoal, light blue. Reg. $6.98. $4.99

For Young Men, sizes S, M and L, in maize, light blue, turquoise, tan, and charcoal. Reg. $7.98. $5.99

SALE!

Ivy-Styled Slacks

For Boys, sizes 8 to 12, cotton twill, with no-pleat, buckle-back, in khaki and black. Excellent buys at this price. $2.99

For Students, sizes 14 to 20, cotton twill with no-pleat, buckle-back, in khaki and black. Buys at sale price. $3.49

For Young Men, all-wool flannel, in charcoal, cambridge grey, and brown. Also in regular style, in charcoal, cambridge, light grey, blue, tan, and brown. Waist sizes 28-38. Reg. $12.95. $9.99

More Values for Boys!

Students' all wool slacks. Ivy and regular styles. Char grey, Cambridge grey and char brown. Sizes 12 to 20. Reg. $10.98. $7.99

Rayon Gabardine Surcoats, with dynel collar, all-wool interlining. In navy, charcoal grey, and brown. 6 to 12. $9.99

Cotton Flannel Shirts, from a famous maker, in checks, plaids, Ivy stripes Regular and button-down. Sizes 6-18. $1.99

Bronco Boots

with Gun and Holster Set!

Special Price! $6.95

Genuine Goodyear Welt boots, giving the flexibility and support young feet need. Choose slanted or flat heels. Sizes 8½ to 3. Buy now at savings for cowboy fun!

Rich's Shoe Center,
Young Atlantan Second Floor

J. Edwards Shoes

Carnival Treats for Children's Feet!

A. Dressy Patent strap, with bow at vamp.
Sizes 8½-12, **$7.50** Sizes 12½-4, **$8.50**

B. Sweater Pump, in black suede. Misses' sizes 12½ to 4, **$8.50.** Teen sizes 4½-8, **$8.95**

C. Two-strap welt shoe, in red or brown leather.
Sizes 8½-12, **$7.50.** 12½-4, **$8.50**

D. Saddle Oxford, in brown and white.
Sizes 6½-8, **$6.50.** Sizes 8½-12, **$7.50**
In black and white, for sizes 12½ to 4, **$8.50**
Teen sizes 4½ to 8, **$8.95**

E. Brown maccasin-vamp oxford, in sizes 6½ to 8 **$6.50.** 8½ to 12 **$7.50.** 12½ to 4, **$8.50**

RICH'S

Tuesday is Business Education Day! Welcome to Rich's . . .

OPEN MONDAY NIGHT 'TIL 9!

Young Atlantans'

Halloween Party

All treats, no tricks . . . just fun and gifts,
for all who come to this exciting carnival,
Tuesday on Rich's Young Atlantan Second Floor!
And Great Sale Buys for Boys and Girls of all ages!

Sales for Girls of All Ages

SALE!

All-Wool Coats

For Toddler Girls, sizes 2-4. Tweeds and solids, with velvet trim. Reg. $19.98. **$17**

For Little Girls, 3 to 6x! famous make coats with grow-features. Two styles. Reg. $24.98-$34.98. **$19**

For Girls, sizes 7 to 14, 100% all-wool coats with grown features. Regularly $29.98. **$20**

For Twixteen sizes 8 to 14, single-breasted tweeds with empire back. Regularly $32.98. **$25**

For Teen sizes 7 to 15, herringbone tweed or boucle tweed. Regularly $37.98 each. **$27**

SALE!

Orlon Sweaters

For Little Girls 3 to 6x, cardigans with angora trim. High shades. Regularly $3.98. **$2.99**

For Girls 7 to 14, jeweled styles in white and pastels. Slip-on, regularly $4.98. **$3.99**

Matching cardigan style, regularly $5.98. **$4.99**

For Twixteen, sizes 10 to 14, jeweled and classic styles. Regularly $4.98 to $5.98. **$2.99 to $3.99**

For teen sizes 34 to 40, orlon cardigans in white and pastels. Regularly $7.98. **$5.99**

Orlon Slip-ons, regularly $4.98, 32 to 40. **$2.99**

SALE!

Assorted Skirts

For Toddler Girls, sizes 1 to 3, many washable plaids, regularly $2.98 each. **$1.99**

For little girls, sizes 3-6x, felt skirts with appliques. Elastic back, reg. $3.98. **$2.99**

White knit blouses with matching appliques. **$1.99**

For Girls, sizes 7 to 14, felt skirts with kitten appliques. Grey, navy. Reg. $5.98. **$3.99**

For Twixteen and Teen, 8-14, and 7-15, tweeds and solids, straight styles. Reg. $7.98. **$4.99**

SALE!

Lined Jackets

For Toddlers, sizes 2 to 4, quilt-lined poplins, surcoat and bomber. Reg. $5.98. **$4.99**

For little girls, sizes 3-6x, poplin car-jacs with quilted lining. Regularly $7.98. **$5.99**

For girls 7 to 14, poplin car-jacs with cotton stripes and cotton quilted lining. Regularly $7.98 and $8.98. **$5.99**

For Twixteen and Teen, sizes 8-14, and 7-15, poplin carcoats, so smart. Reg. $8.98. **$6.99**

RICH'S YOUNG ATLANTAN SHOPS, SECOND FLOOR

Ride on our musical carousel! Enjoy a refreshing Pepsi-Cola!
Gifts for all . . . halloween masks, balloons, blow-outs, noise-makers!

BED FROM PRESIDENT POLK'S FAMILY OWNED BY ATLANTA COUPLE
Mrs. Irwin Hyatt Stands Beside Bed Used by One of Her Forebears

Staff Photos—Tom Aldred
ANTIQUE SIDEBOARD, HEIRLOOM SILVER IN IRWIN HYATT DINING ROOM
Mrs. H. E. Rietz Will Be Hostess, in Absence of Mrs. Hyatt

Bed From President Polk's Family To Be Shown on PTA Home Tour

By YOLANDE GWIN

President James K. Polk probably never dreamed that one day people would be dashing around northwest Atlanta to see one of the family beds.

But then there was no PTA when Polk was president (1845-49), so how could the chief executive know about PTA projects, home tours and what hundreds of women do to raise money for schools?

And another thing, President and Mrs. Polk had no children, so school problems were a bit outside the family circle.

Five houses will be open to the public from 1 to 5 p.m. Wednesday for a tour sponsored by the PTA of the Liberty-Guinn School.

FOUR-POSTER

In one, owned by Dr. and Mrs. Irwin T. Hyatt at 4633 Northside Dr., is where the massive four-poster Polk bed stands. It is in the guest room.

Throughout this room, as in the rest of the house, there is an interesting and beautiful collection of antiques which Mrs. Hyatt will tell you "just belonged to the family and are not store-bought."

The Hyatt home, called Sophwin, a combination of the two given names of the owners, Sophia and Irwin, originally was the farm house of the late Dr. E. C. Davis and his family. The Hyatts bought it some 20 years ago and have added a room here and a room there.

INTERESTING PORTRAIT

In addition to the Polk bed, Mrs. Hyatt has an interesting portrait of her great-great-grandfather, Moses Johnson, which is painted on wood. Mr. Johnson's son, Herschel V. Johnson, was governor of Georgia from 1853-57. His wife was Anne Fromentine Polk, who was a double first cousin to President Polk. It is her bed that the Hyatts have.

Mrs. Hyatt likes to show the small scales used by Mrs. Johnson when she measured medicine for her slaves at the mansion at Milledgeville. There is an interesting old calendar clock which Dr. Hyatt treasurers and which belonged to his grandfather, Dr. James B. Townsend, a horse-and-buggy doctor from Pine Level, Ala.

Things which have been in Mrs. Hyatt's family for generations are ready for the visitors tomorrow. Pieces like a matched pair of 18th Century chests, a lamp base made of an ancestral silver caster set, an 18th Century secretary and Victorian chairs which mix well with the other items. The majority of the antiques have come from Mrs. Hyatt's mother, Mrs. William Horne, who was Helen Chapman of Philadelphia, Pa.

"UNUSUAL"

"These tours are unusual in that they represent a school project unique in Metropolitan Atlanta," said Miss Ethel B. Smith, principal of the Liberty-Guinn School. "I do not know of any other school which stages a tour of homes."

There are four more homes on the tour which the public may visit Wednesday. The entire group represents beautiful architectural and decorative themes. All five are within short driving distance and will make an easy circuit to follow from any starting point.

The beauty of the 18th Century is brought to life in the James B. Godwin house at 4005 Tuxedo Rd., NW, where Mr. Godwin, an architect, has designed a home in the traditional manner. Mrs. Godwin has added exquisite examples of the gracious Georgian period in the furnishings. The home has been built over a period of years.

EARLY AMERICAN

Early American, with its Colonial flavor and the informality of life in a new country, is the theme to be found in the delightful home owned by Mr. and Mrs. Harry M. Paul at 876 Davis Dr., NW, where their collection of antiques and family treasures is arranged in a setting especially designed for them.

From a charming past, the tour visitors will find themselves on a magic carpet and swept into the future when they arrive at the Richard J. Howlett home at 235 Mt. Paran Rd., NW. There the entire setting represents the ultimate in new ideas and imaginative use of modern architecture.

Present-day living with its successful blend of more than one period will be displayed in the tri-level contemporary home of Mr. and Mrs. Darwood Holm at 4875 Long Island Dr., NW, in an effective manner that 1956 home owners will enjoy seeing and may desire to attempt themselves.

Mrs. L. Carson Rader is tour chairman. Tickets, according to one of the chairmen, Mrs. Mather Shiflett, may be had at the school or at the homes.

Celestine Sibley

Singers And Crows

The other night at my church's annual family night dinner party there was a lot of singing of the folksy community type—old airs, you know, that most of us sang at camp or school or vacation Bible school in our childhood. Toward the end of the evening we sounded out on a couple of stately old-fashioned hymns.

My children were not sitting with me and I felt free to chirp along. No, that's not right, either. The children weren't there to tug at my sleeve and whisper, "Don't sing loud, Mother." So, of course, I felt in glorious voice and went all-out.

It being a church party, my neighbors were charitably inclined and, although a couple of them gulped and stopped singing altogether, the nicer baritones in my vicinity manfully raised their voices and helped to cover mine.

Later, I got to thinking about it. Singing is such fun, such an act of joy, why is it so few of us can do it? All my life I've been crazy about the pictures in the song, "All Hail the Power of Jesus' Name," especially when you get to the part about angels prostrate falling, bringing forth the royal diadem and sinners who can ne'er forget the wormwood and the gall. Reading the words and listening to others sing them are both poor substitutes for singing yourself.

Take the Society for the Preservation and Encouragement of Barber Shop Quartet Singing in America, Inc., for instance. That's a group of men who come from every known economic bracket and every trade, business or profession. They have one thing in common—a liking to lift their voices in song. Harold Seidman of the local Peachtree chapter of that worthy organization was telling me about a song session they're going to have at the Atlanta Woman's Club Nov. 10.

They're calling it a "Harvest of Harmony" and they're going to start singing at 8:30 p.m.—that's the Friday of the Tech-Tennessee game—for pay. The money goes to the society's various charitable enterprises, but the music, I gather, will be the kind you will take home with you.

"We belong because of our love for song—the four-part harmony type as sung by the old-time male quartets," Mr. Seidman explained. Their harmony was derived from the ear, but ours is arranged by those top arrangers devoted to barber shop harmony."

Of the show at the Woman's Club, he said, "Since we have operating expenses during the year in carrying on our charitable and civic work, we put on a show once a year to fulfill our needs. Our entire organization sang last month at Hospital 48."

The local chapter has about 60 members, including quartets and chorus. I hear they also have members who can't sing. These are called "Crows" and they come to meetings because they like singing and singers.

Of course, it's to the Crows that my heart goes out. Being a Crow myself, I'm inclined to rail at fate which allows some people to sing like a mockingbird on a moonlight night and makes some of us sound like a rusty hinge on an old deserted barn door.

Still, there are compensations. We Crows can go hear the harmonizing and thus support their good works and help in the preservation of barber shop singing. Besides, I've noticed that a great many of us are never firmly convinced that we really can't sing. Given a chance, we'll sound like I did in church the other night, secretly believing that we're getting better every day.

2 Sororities List Pledges At Georgia

The KD's and the Kappa's at the University of Georgia have pledged the following coeds during fall rushing:

Kappa Delta: Garland Bowden, Nancy Hughs and Marion Lumpkin, Athens; Judy Borden, Caroline Cole, Ann Sexton, Patricia Anne Sheahan, Margaret Patricia Sturgis, and Sidney C. Wesley, Atlanta; Francia Chesser, Mary Slattery, and Margaret Ann Yarbrough, Augusta.

Beth Fulghum, Baxley; Marion Jones, Canton; Barbara Frier, Cartersville; Jackie Heard, Covington; Carol Bland, Eastman; Marsha Davis, Mary Elizabeth Ewing, and Martha Fletcher, Fitzgerald; Ruth Alexander, Forsyth; Nancy G. Johnson, Hogansville; Ann Owen, Milledgeville; Betty Knight, Quitman.

Marilyn Coons, Kay Deese, Marian Quante, and Penny Webb, Savannah; Kay Dyal, St. Simon's Island; Jane DeFoor, Toccoa; Paula Breedlove, Fairfax, Va.; Sandra Cochrane, Daytona Beach, Fla.; J. Anne Jensen, Coral Gables, Fla.; Patricia Padgett, Greenville, S.C.; Sandra Thacker and Helen Thompson, Tampa, Fla.

Kappa Kappa Gamma: Virginia Lanier, Albany; Thayer Corker, Billie Ruth Duncan, Sally Jones, Mary Mills, and Jane Thornton, Athens; Gertrude Crockett, Theresa Field, Joannie Gardner, Nancy Howard, Lillian Lewis McKenzie, Anne Milton, Patsy Parker, Jane Ross, and Kay Tison, Atlanta.

Jane Humphrey, Bainbridge; Anne Dawson, Brunswick; Patricia Ann Sullivan, Columbus; Miran Blanchard and Robbie Maxwell, Crawford; Caroline Williams, Dawson; Martha Claire Turner, Luella; Mildred Mathews and Lynn Wiggins, Macon; Sarah Elizabeth De Vaughn, Montezuma.

Linda Bedingfield and Anne Lazard, Savannah; Carice Cox, Tifton; Belle Tarver Sims and Lyn Woodward, Waycross; Gail Rossman, Jacksonville, Fla.; and Edythe Williams, Northwood, Middlesex, England.

SCALES USED BY FORMER GOVERNOR'S WIFE
Mrs. Herschel Johnson Had These at Mansion in Milledgeville

Tobe Says

Chiffon Separates Get on Bandwagon

There are "bandwagons" in fashion too as well as in politics! This year it's certainly a chiffon bandwagon and the latest fashions to climb on it are glamour separates.

Separate chiffon skirts are nearly all full, of course. They may be either pleated or very full circles. The matching tops can be anything from a smart chiffon shirt to a low-cut evening bodice.

I particularly like the cap-sleeved double chiffon tie-around surplice as a top for a full chiffon skirt.

Mrs. McGarity To Entertain At Breakfast

According to her custom for the past six years, Mrs. Steve C. McGarity will entertain at breakfast for Mr. McGarity this morning before the latter leaves for the Masonic state convention in Macon.

The occasion will assemble 15 of Mr. McGarity's friends, all of whom are his fellow Masonic members, at 7 o'clock at his home at 749 Virginia Ave., NE. Immediately afterward the group will leave in a body for Macon.

Mr. McGarity organized the Morningside Masonic Lodge and was the first master. He is now secretary of the lodge, and will serve as a delegate to the state convention.

Staff Photo—Ken Patterson

SILVER CUP AWARDED Miss Geneva McQuatters of St. Louis, Mo., international executive manager of Credit Women, left, admires the past presdient's cup held by Mrs. Evelyn Latimer, retiring president of Atlanta club. Standing are Mrs. Ethel North, left, new president of the local group, and Mrs. Lucile Phillips, vice president, who was awarded the cup as the outstanding club member during the past year.

Opti-Mrs. Club Plans Card Party

Members of the Atlanta Opti-Mrs. Club will gather for a card party Wednesday, Oct. 24, at the home of Mrs. Paul E. Barrington at 1456 Boulevard Northeast.

Mrs. Barrington is chairman of the club's ways and means committee. Proceeds from the party will go to the support of the girls work program of the club.

J.P.Allen

Surprise Package Mink

in wild or natural royal pastel

very special! 499.00

Ps-s-t! Think of it right now—for a perfect Christmas surprise! Superb J. P. Allen quality letout skins worked into an extravagant-looking pocket-stole—in the two most-wanted mink colors!

Fur Salon, Second Floor

Use our convenient Club or Layaway Plan: plus tax.
All furs labeled to show country of origin of imported fur.

Idol-Eyes Make-up

by Germaine Monteil

Bringing new beauty and mysterious depth to your eyes—the luminescent eye shadow stick, 2.00; ever-sharp eyebrow pencil, 1.60; mascara, 1.50 plus tax.

Miss Susan Stringer
Germaine Monteil's personal representative
will be here October 23 thru 27
to show you all this famous line
Cosmetics, First Floor

CELEBRATION of their second wedding anniversary is in store for Mr. and Mrs. Joseph N. Unger of Miami, who were photographed as they sailed from New York aboard the S. S. Ryndam for a two-month tour of Europe. Mrs. Unger is the former Marcia Frankel, daughter of Mr. and Mrs. Joseph Frankel of Atlanta.

Annie Lou Hardy

Tennessee Visitors Expected for Weekend

With the Tech-Tulane game and Tech's annual home-coming set for Saturday, next weekend bids fair to be one of the gayest of the football season, with numerous visitors adding interest.

A group of gridiron enthusiasts from Shelbyville, Tenn., who are expected on Friday include Mr. and Mrs. Ivan Potts, who will be guests of the Dean Spratlins on W. Paces Ferry road; Mr. and Mrs. Henry Tilford and Mr. and Mrs. Robert Thomas, who will visit the Dillard Munfords on Bellaire drive.

Parties planned for these guests will begin Friday evening with the dinner party at which Mr. and Mrs. Robert Eldridge will be hosts at their country place, Triple Creek Farm, near Duluth. Mr. and Mrs. Spratlin have planned a small reunion breakfast (Mr. Spratlin, Mr. Tilford and Mr. Munford attended Tech together) for Saturday morning.

After the game Mr. and Mrs. James B. Ramage will entertain at their annual home-coming cocktail party at their Stovall boulevard residence, and that evening Mr. and Mrs. Munford will give a dinner party at their home.

GWYNETH MORAN, 6-month-old daughter of Mr. and Mrs. Wesley Moran Jr., was christened at a late afternoon service held Sunday at the Moran home on Woodly drive, with the Rev. Hugh Saussy officiating.

Mrs. N. M. Owensby and Mrs. Charles Woodall stood as godmothers for the baby and William L. Monroe Jr. as godfather. The baby wore the christening dress worn by her sister Lee, at her baptism.

After the service Mr. and Mrs. Moran entertained at an informal tea.

MRS. GRANGER HANSELL leaves tomorrow for Williamsburg, Va., to attend the Southeastern Museums Conference Oct. 24-26. On Thursday, Mrs. Hansell, who is president of the Atlanta Art Assn., will appear on a four-way panel, speaking on the subject, "What a Trustee Expects to Get From or Give to a Director."

DR. AND MRS. WALTER HOLMES have returned from a week's visit at their summer home on the grounds of High Hampton Inn, Cashiers, N.C.

THOSE FORMER ATLANTANS, Mr. and Mrs. Thomas E. Crabtree, and their daughter, Mary Tom, have returned to Atlanta after residing for the past three years in Dallas, Tex., and are living at the Biltmore Apartments. Mary Tom is a sophomore at Northside High School.

MR. AND MRS. ELMER McELVY of Jacksonville visited their uncle and aunt, Mr. and Mrs. W. Q. Slaughter, on South Prado last week en route to North Carolina. They will be guests at the Country Club in Waynesville and at Duke University before returning home late this month.

BRIDE-ELECT MARGARET HUDSON of Ellijay whose engagement to Louis Scharlach of Ellijay was announced on Sunday, will be entertained at parties here, in Ellijay and in LaGrange before her marriage in the late fall.

Tomorrow Mr. and Mrs. Ray Birdsall will be hosts at cocktails and dinner at their home in LaGrange for the couple, and on Saturday evening Mr. and Mrs. James V. Malcolm of Atlanta will be hosts at a dinner-dance at the East Lake Country Club.

On Nov. 3 Miss Hudson's aunts, Mrs. C. Marshall and Miss Marion Adams, will give a luncheon at the Henry Grady Hotel's Paradise Room, and on Nov. 10 her cousins, Mrs. W. C. Warlick, Mrs. Roy Cobb and Mrs. David Hobson, have planned a tea in Ellijay. Mr. and Mrs. James S. Tankersley Jr. will give a dinner party at their Ellijay home on Nov. 17.

DR. AND MRS. JAMES H. LITTON of Chamblee are back home after a two-week trip that took them to Mexico City, to Havana for the World Medical Assn. meeting and to Jamaica.

THE WENDELL H. BROWNS had as their guests on Sunday at their mountain cabin near Woody's Gap Dr. and Mrs. Stanley Daugert, their children, Larry, Stephen, Frederic and Elizabeth; Dr. and Mrs. Kennedy Hodges and three of their four children, Pattie, Cherry and John. Mr. Brown, Dr. Daugert and Dr. Hodges are all on the faculty at Oglethorpe University.

S. RANDOLPH FEINBERG, son of the Harry Feinbergs of 545 Orme Cir., and a 1956 graduate of the University of Georgia, enlisted in the U.S. Navy and is now attending Officer Candidate School at Newport, R.I.

WEDS IN FLORIDA

Mrs. Frank A. Hathaway was before her recent marriage in St. Barnabas Church, DeLand, Fla., Michelle Graham Crankshaw, daughter of Mrs. Mary Pepper Crankshaw of Atlantic Beach, Fla., formerly of Atlanta. Mr. Hathaway is the son of Mr. and Mrs. Victor E. Hathaway of Racine, Wis., where he and his bride will reside at 921 Main St.

Bar Mitzvah

Mr. and Mrs. Hyman B. Meltz announce the Bar Mitzvah of their daughter, Sharon, at 8:15 p.m. on Friday, Oct. 19.

Let his Looks go to his Head . . .

In a nice way—of course, and that means help him select a STETSON or MALLORY hat from HIRSCH'S. A good-looking, well fitting hat doesn't have to cost a lot of money. Hirsch has a Stetson or Mallory to fit budgets as well as heads.

TAKE CARE OF YOUR INVESTMENT

You have an investment in your rugs and carpet. Get maximum returns from it with regular cleaning by SHARIAN. Deep-down dirt cuts carpet fibers, causing rugs to wear excessively. Protect your investment—make your rugs look better and last longer with regular cleaning by SHARIAN. Call CR 6488.

GIVE YOUR RUGS SHARIAN, INC. CARE
CRescent 6488

THE SOUTH'S *largest* **DISCOUNTS** ON NATIONALLY FAMOUS BRANDS

See us before you buy

LUGGAGE

We can SAVE you up to

35%

CITIZENS
SINCE 1912
195 MITCHELL, ST., S.W.
at Forsyth
JA. 4-7505

Mrs. Brooks, Mr. Hutchins Are Married

MILLEDGEVILLE, Oct. 22—The marriage of Mrs. Sue Anerson Brooks to Thomas Daniel Hutchins was solemnized at an afternoon ceremony held at the chapel of the first Baptist Church here, with the Rev. John W. Hughston officiating.

The bride wore a costume suit of black velvet with a white velvet hat and white orchids.

Mike Brooks gave his mother in marriage, and Dan Hutchins was best man for his father.

Miss Karel Brooks, daughter of the bride, and Miss Gayle Hutchins, the bridegroom's daughter, were attendants.

Don McNeill, whose BREAKFAST CLUB program advertises All-in-One, asks:

"How Many Pounds Would YOU Like to Lose?"

all-in-one
The Scientific Capsule Discovery for Safe
Easy Reducing!
Helps You Take Off Pounds and Pounds of Excess Weight While You Eat All the Foods You Choose

Are you a glutton when it comes to candy, cake, butter, gravy, potatoes? Spent dollar after dollar for reducing pills and in spite of everything you've tried you're still too fat?

Scientist Perfects a Tiny Capsule That Equals a Meal of Vitamins and Minerals. It combines not one but ALL THE RECOGNIZED proven aids to reducing he found in all the advertised products offered today. It contains the concentrated proteins you've read and heard about. Plus the vitamins and minerals often lost when cutting off fattening foods containing these needed vitamins and minerals. It also combines the vegetable cellulose that has no calories yet expands when it absorbs water, thereby helping to give the feeling of a full contented stomach.

Counteracts Hunger. When you take All-In-One Capsules, you not only curb your appetite without conscious effort, but also get the very vitamins, minerals and fat consuming protein you need for health and energy.

Fat Goes Fast. You'll be surprised at the pounds you lose with the very first box. The inches that disappear the first month. See fat go so easily you don't actually know what's happening. No starvation dieting, no drugs, no exercise with the All-In-One Reducing Plan.

And the Cost? It's absolutely nothing unless you grow slimmer, more youthful looking, more active and enjoy better health. Try All-In-One a full week on this no risk plan. You must be satisfied with the weight you've lost with the very first package or money back. Start today and continue taking off fat by the All-In-One Reducing Plan until you've cut down to the weight you want.

$2.98 80 CAPSULES
Economy Size
160 Capsules
$5.50

Rexall LANE DRUG STORES

West End Club To Hear Music

Accordion duets will be featured on the program of the West End Civic Club Wednesday, Oct. 24, at 2 p.m. Duane Ergle and Myrna Wiggins will play.

Mrs. W. L. Hammock, vice president of the Atlanta branch of the Needlework Guild, will talk about the needs of the Needlework Guild. Members will have a box luncheon at 12:30 p.m.

Phi Mu Alumnae To Meet Tuesday

Atlanta alumnae of Phi Mu will meet at 8 p.m. Tuesday, Oct. 23, at the home of Mrs. W. B. Trimble, 2170 Brookvalley Lane, NE.

Miss Martha Rand, delegate to the national convention, will report on her trip. Mrs. William Newton will help entertain.

(Advertisement)

LOST 50 LBS. WITH ANARO HOME RECIPE

ATLANTA, GA. "I have been a regular user of ANARO for four months. After all other methods failed ANARO did the trick. My doctor advised me to lose weight, I tried strict dieting and other highly advertised reducing remedies, but until I heard about and used ANARO nothing helped. I'm 27 yrs. of age, before taking ANARO my weight was 230 lbs., my weight now is 180 lbs." So writes Mrs. Ruby Dixon, 2103 Clarissa Dr. N.W. Apt. 625.

Inexpensive ANARO, the original grapefruit juice recipe way to reduce. Available at all drug stores.

Don't dry-clean your skin!

DEEP CLEANSER is a major discovery! It's the only cleanser of its kind—created specially by Helena Rubinstein to *moisturize* as it cleanses.

DEEP CLEANSER *works with nature*. While it gently flushes up every bit of dirt, it supplements the oils your skin cells must have to keep your skin smooth and young looking.

DEEP CLEANSER penetrates deeper, cleans out pore openings no ordinary cleanser would reach—without leaving your skin dry, uncomfortable or raw. This superb moisturizing cleanser is a creamy lotion that prevents dehydration . . . keeps your skin fresh, soft, and radiantly alive.

An exclusive new antiseptic ingredient, R-57, destroys bacteria on the skin that cause surface blemishes. Avoid dry-cleaning *your* skin—use DEEP CLEANSER today. In plastic squeeze bottle.

160 cleansings 1.50
Double size 2.50
Prices plus tax

Available at leading department and drug stores

Helena Rubinstein
New York 22, N. Y.

10.95

Warner's Cotton "Merry Widow"

So comfortable you'll wear it with every neckline! Moulds gently because of its flexible spiral boning. Cups lightly lined with foam rubber for extra uplift. In plain and embroidered cotton with elastic marquisette. A cup, 32 to 36; B and C cups, 32 to 38. Third Floor and Buckhead

8.95

Vanity Fair's Sheath Slip

Long, fitted bodice and slim skirt give a smooth silhouette. Nylon tricot in star white, elfin beige, candlelight, and midnight black, lavished with wide matching lace. 32 to 38. Third Floor and Buckhead

from the master hand of the inimitable

Laird Schober

Just four sketched from our fall collection that is making fashion news at Regenstein's.

A. Mid-heel with heart-shaped throat in black doeskin or calf, touched with braid, **17.95**. B. Offside sling of black doeskin with faille; or in black calf, **18.95**. C. Mid-heel T-strap sandal in black or navy doeskin with vamp overlay in faille, **18.95**. D. Square throat D'orsay shell in black or brown doeskin, **17.95**.

Shoe Salon, Peachtree only.

Regensteins PEACHTREE

Miss Lee To Be Wed

TIFTON, Oct. 22—Mrs. Lodis Lee announces the engagement of her daughter, Miss Patricia Lee, to Jaime Gonzalez-Rubio of Tifton and Santa Marta, Colombia, S.A.

Plans for the wedding will be announced later.

Coming to Tifton for the party held at the Myon Hotel to announce the young couple's betrothal were the future bridegroom's father, Alonzo Gonzalez-Rubio, and his sister, Senora Rosita Gonzalez de Laperia of Santa Marta, Colombia; and his brother, Gustavo Gonzalez-Rubio who is attending Abraham Baldwin Agricultural College here.

Miss Lee is the daughter of Mrs. Lee and the late Carlos K. Lee. She is a student at Tifton High School where she will continue her studies.

After his graduation from Liceo del Caribe, Mr. Gonzalez attended Riverside Military Academy at Gainesville, and is now a student at Abraham Baldwin Agricultural College

Staff Photo—Van Toole

VISITOR PRESENTS SALT SHAKERS TO ATLANTA HOSTESS
Senorita Marina Astorga, Mrs. Ada Clark, Mrs. J. M. Blount View Part of Collection

Walking in the Rain Was Adventure For Senorita Lured Here by Friends

By BETTY CARROLLTON

"Pennies from Heaven" that fell on a South American senorita as she walked down Peachtree street were part of a deluge of adventures.

Walking in the rain was a new experience for Senorita Marina Astorga of Lima, Peru. The vivacious visitor had never been caught in a downpour before ("We only have a sort of mist—no raindrops—at home," she explained.)

After she got soaking wet, Marina ducked into a Peachtree "club" to wait out the shower. Just where she waited remains a mystery to her Atlanta hostesses, Mrs. J. M. Blount and Mrs. Ada Clark.

Marina vividly described the "club" as a place of excitement, with a lot of lights, where everyone was busy, but very friendly.

"It could have been a department store," Mrs. Clark said. "Marina likes nothing better than shopping in the Atlanta stores—a real adventure for her."

Until just a few years ago, there was only one department store in Peru, she explained. Now there is a Lima branch of Sears, Roebuck.

Mrs. Clark met Marina three years ago in Lima. The senorita corresponded with Mrs. Clark's sister-in-law, Mrs. Blount.

INFLUENCED BY FRIENDS

"I always had a great desire to come to the United States," Marina said. "And my two Atlanta friends influenced my decision to make this my home."

The Astorgas were the first family Mrs. Clark met in Lima. She saw them often.

"Marina and her family suffered with me through the period of learning to speak Spanish, and on shopping trips," Mrs. Clark recalled. "Now I'm trying to help Marina."

Marina said her letters from Mrs. Blount made Atlanta "seem so nice and friendly." The Atlantan wrote of the weather, the homes and, "best of all," the people.

"HARD TO SAY"

While her feelings toward the South are "hard to say in English," Marina expressed amazement at the "good welfare of the people . . . it's so easy to get what you need to be comfortable . . . the homes are so nice . . . and the stores! There is so much of everything!"

The attractive visitor hopes to become a permanent resident of Atlanta. She has enrolled in an evening school to learn English and to prepare for a career here.

"My father cannot understand why I want to live and work here," she admitted, "when I have a very good job at home." (Marina was secretary to a city official before she came to Atlanta.)

Her mother, four sisters and two brothers are very glad Marina is happy in Atlanta.

350 PEN PALS

The senorita is one of Mrs. Blount's 350 pen pals, and the only one the Atlantan has met. Upon her arrival here, Marina gave Mrs. Blount a unique salt and pepper shaker set to add to her collection of more than 60 sets.

The silver pepper shaker and tiny crystal bowl on a silver tray, with a silver spoon for dipping salt, is Mrs. Blount's favorite item of the collection.

Her Atlanta hostesses are showing Marina as much of the city and state as possible. They regularly make tours of the area, and have viewed many attractions with new interest, through Marina's eyes.

One thing impresses the senorita everywhere she goes:

"Everyone is always riding," said. "People here never seem to walk anywhere."

Your Stars Today

Daily Guide—Be alert today so you can spot any false impressions or statements, separate rumor from facts, make a choice between the workable, practical facts and elusive, evasive promises. Keep your own affairs on an ethical level. In larger issues the tendency will be for those in authority to deceive with big promises; important facts may be omitted.

If you are a Taurean, especially if born in the last week of April, watch out in partnership matters and marriage. This is the beginning of a long cycle which can bring a subtle, gradual change in your life through other people, or a new creative outlet or expression.

Happy Birthday, Scorpio! The extra pressures which you have probably experienced in the past two years can now be expected to lift, and while you may still feel tired or drained, you can hope for a pickup in feeling and health.

A new outlook can begin to give you a need to be more creative. To some this gradual change of personality can lift them up, while to others it can prove confusing and defusing.

A new career is possible in the next few years or a change in how to handle your work due to changing world patterns.

Arranging Workshop

Mrs. G. D. Corley will conduct a flower-arranging workshop at the meeting of the Sylvan Hills Garden Club on Tuesday, Oct. 23, at the Mary Branan Methodist Church.

Whiddon, Etheridge Vows Said

DOERUN, Oct. 22—Mr. and Mrs. Grady Whiddon announce the marriage of their daughter, Miss Dorothy Nell Whiddon, to Tommy Etheridge, son of Mr. and Mrs. O. C. Etheridge of Doerun.

The ceremony took place at Union Baptist Church, with the Rev. Billy Serracy of Norman Junior College officiating.

Donald Horn was his cousin's best man, and serving as ushergroomsmen were Pete Sikes and Wayne Bius.

Given in marriage by her father, the bride was attended by her sister, Mrs. Donald Horn, as matron of honor. She wore a dress of white brocade, and a fingertip veil of illusion attached to a bandeau of pearls. She carried a bouquet of small white Fugii chrysanthemums.

Following the service a reception was held at the Whiddon home. Mrs. Cecil Smith kept the bride's book.

After a wedding trip, the couple will reside in Doerun.

New Arrival

Mr. and Mrs. William L. Roe announce the birth of a daughter, Pagie Leigh, on Oct. 10. Mrs. Roe is the former Jan Smith.

STAR GAZER

By CLAY R. POLLAN

Your Daily Activity Guide According to the Stars.

To develop message for Tuesday, read words corresponding to numbers of your Zodiac birth sign.

ARIES MAR. 22 APR. 20	30-41-42-71 74-77-83-89	1 See	31 Let	61 The	LIBRA SEPT. 23 OCT. 23	1-16-29-40 50-62-76
TAURUS APR. 21 MAY 21	2-32-44-63 65-72-81-86	2 Best	32 For	62 Necessary		
GEMINI MAY 22 JUNE 22	3- 8- 9-53 54-55-66	3 Exercise	33 News	63 Selling	SCORPIO OCT. 24 NOV. 22	7-12-24-34 45-57-78
CANCER JUNE 23 JULY 23	5-15-23-35 47-56-67	4 Sidestep	34 Moves	64 Take		
LEO JULY 24 AUG. 23	10-22-33-52 64-75-85-88	5 Lean	35 To	65 Self-	SAGITTARIUS NOV. 23 DEC. 22	11-13-25-37 46-58-69
VIRGO AUG. 24 SEPT. 22	17-18-27-28 39-73-82-87	6 A	36 Who	66 Yours		
		7 Plan	37 In	67 Arguments		
		8 Initiative	38 In	68 Become		
		9 And	39 Ideal	69 Today	CAPRICORN DEC. 23 JAN. 20	20-21-31-43 51-61-79-84
		10 Good	40 To	70 Socially		
		11 It's	41 Make	71 Moves,		
		12 Your	42 Unplanned	72 Promoting		
		13 Your	43 Others	73 But		
		14 Aquarius	44 Buying	74 Or	AQUARIUS JAN. 21 FEB. 19	14-26-38-49 59-60-70
		15 Over	45 Carefully	75 Advantage		
		16 Top	46 Heart	76 Action		
		17 Today's	47 Avert	77 Rash		
		18 Aspects	48 Has	78 Thoroughly		
		19 Person	49 Kindly	79 Risks	PISCES FEB. 20 MAR. 21	4- 6-19-36 48-68-80-90
		20 Be	50 Get	80 Too		
		21 Smart	51 Take	81 And		
		22 Money	52 Indicated	82 Be		
		23 Backward	53 The	83 Changes		
		24 Financial	54 Prize	84 Today		
		25 Move	55 Is	85 Of		
		26 Basks	56 Unnecessary	86 Publicity		
		27 For	57 And	87 Sensible		
		28 Romance	58 Matters	88 Offers		
		29 People	59 Rays	89 Today		
		30 Don't	60 Especially	90 Inquisitive		

Good · Adverse · Neutral · 10/23

Ridgewood Club To Meet Today

The garden division of the Ridgewood Garden Club meets on Tuesday, Oct. 23, with Mrs. Emory Schwall at 1788 Moore's Palmour will speak on chrysanthemums.

The home division of the club meets Tuesday with Mrs. Wayne Bracken at 1742 Moore's Mill Rd., with Mrs. Eugene Hope as assistant hostess.

Amazing New Creme Shampoo
Re-Colors Hair IN 17 MINUTES

Now change streaked, gray, graying or drab hair to a new lustrous youthful-looking color. Try Tintz Creme Color Shampoo today. It's a new hair coloring that recolors hair at home as it shampoos. Takes only 17 minutes. No waiting for results. It's so easy to use—just shampoo. Won't wash or rub out. MONEY BACK Guarantee. Get your choice of 14 beautiful shades today.

Tintz CREME COLOR SHAMPOO At Drug Stores

Here's The "Inside Story" On Faster, Deeper Relief of COLD'S ACHES MUSCLE PAIN

Today's big news is new, modern-formula Musterole! Now contains amazing pain reliever GM-7 (glycol monosalicylate) scientifically combined with stimulating oil of mustard. Speeds deeper, faster, warming "baked heat" comfort to colds' achy muscles, helps loosen local bronchial congestion. Rub on tired, cramped muscles, aching back, sore, strained feet. Feel better, fast! 3 strengths. Regular, Extra Strong, Child's Mild. Stainless, convenient. Save on large size tubes. Get new Musterole now!

INCHES OFF
The Right Spots

Reduces Your Hips Two to Four Inches LADIES EXCLUSIVELY

Fifteen minutes on this machine is equivalent to one hour of hand-massage. Its constant rolling, soothing motion increases circulation, reduces fatty tissues on legs, arms, hips, abdomen and back.

• GUARANTEED RESULTS •

Alvin Roy guarantees that you will lose ONE, TWO or as much as three pounds every visit starting with your very first visit. You are not asked to lose one inch or one pound at home. We will take off every inch and every pound in our modern slenderizing salon. Remember, it costs less than $1.00 per visit when you take complete reducing course at Alvin Roy's.

ALVIN ROY'S
SLENDERIZING SALON
"One of the Nation's Finest"
5 FORSYTH ST., N. W.
TEL. JA. 4-4531

Be Ready for Fall!
WEATHER THE WEATHER
with
wsb-tv
weathercasts
weekdays at
7:25, 7:55, 8:25 A.M.
9:00 A.M., 12:10 P.M.
6:25 P.M.
11:10 P.M.
channel 2

LOSE OR GAIN IN WAIST, HIPS, BUST
RESULTS—No ineffective promises

Whitfield's gym course can help you lose or gain weight in flattering proportions, hundreds of Atlanta women testify. Not a "muscle-building" plan, but a general conditioning program.

Movie stars use professional instruction like Whitfield's to work off excess fat, develop firm muscle tone, improve measurements and posture.

No matter what your individual needs, gratifying results can be obtained in a few short weeks with Whitfield's individually planned course. No strenuous exercises. Only light weight lifting is prescribed.

Next 20 members pay ONLY $3 PER WEEK on a regular course basis—complete free trial—quick results guaranteed.

Includes: Gym workouts, steam room, sun lamp.

KARO WHITFIELD'S
Body Contour Studio
106½ Forsyth, N. W. • JA. 4-9017

Expert Rug and Carpet Cleaning

REPAIRING, STORAGE
MOTHPROOFING
WALL-TO-WALL CLEANING
PHONE TR. 5-7988
Y. ALBERT & SON
ORIENTAL RUGS AND CARPETS
2303 PEACHTREE RD., N.E.

Janet, Please Read This!

Read this Janet, it's our invitation to see the 1957 De Soto . . . the most exciting car in the world today! It will be on display at our De Soto-Plymouth dealer's October 30th.

PAY LESS GET MORE — Jacobs DRUG STORES EST 1879 — STORES ALL OVER ATLANTA

JUST RELEASED BY HELENE CURTIS SCIENTISTS!

Now end dandruff problems with this pleasant, easy shampoo!

NEW Helene Curtis ENDEN® DANDRUFF TREATMENT SHAMPOO

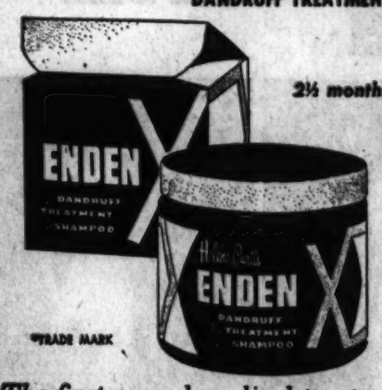

2½ months' supply
$1.50
NO TAX
®TRADE MARK

The first proved medical treatment in shampoo form—no prescription needed!

- Proved 99% effective in doctor-supervised tests
- Guaranteed to end itching, excess oiliness, flaking
- Prevents return of dandruff problems when used regularly

Box Store summer garments too!

So convenient!
- Ask for a box
- Cram it full—take as long as you wish
- End storage worries—and crowded closets prolong garment life
- One low price stores all—nothing to pay 'til Spring. No per-item storage charge!

Here's what we do!
- We'll furnish the box FREE!
- When you're ready we'll pick it up
- We store and clean everything with extra care
- In the Spring (or whenever you wish) we return summer garments clean and refreshed.

Only $4.95 This Includes $250.00 Insurance
Plus Regular Cleaning Charges

SEND EVERYTHING!
COTTONS, DRESSES, SUITS, JACKETS, SWEATERS

Gainesville LE. 4-9566 · Brookhaven CH. 0076
Morgan M Cleaners
Laundry-Storage
Glenwood EV. 7151 · N. Decatur ME. 4-2828
[DECATUR CR. 1731]
Open 'til 9 P. M., Monday through Friday
PLENTY PARKING SPACE AT ALL LOCATIONS

There's good MUSIC all day long on WSB RADIO

6:15 AM—SUNUP SERENADE
7:15 AM—MERRY-GO-ROUND
8:15 AM—MORNING MELODIES
9:05 AM—KITCHEN CLUB
9:30 AM—LISTEN, LADIES
10:00 AM—BANDSTAND
1:15 PM—HOUSEWIVES' CORNER
2:30 PM—BANDSTAND
4:30 PM—CONTACT
5:00 PM—THE MUSIC MAN

For the Best in Music—It's Radio 750

AutoRingFigureSwitched To U.S. Pen as Safeguard

Reports of threats on the life of one of 14 persons arrested in connection with what officials termed a four-state auto theft ring led to his transfer Monday from Fulton County jail to the Atlanta Federal Penitentiary.

And the bonds of four other defendants in the case were boosted to as high as $50,000 by U.S. Commissioner Ross Arnold.

Transferred to the penitentiary was defendant Winfred F. Martin, 20, of Wesley Chapel road, Decatur. U.S. District Judge Frank A. Hooper said he ordered the transfer at the defendant's request.

Testimony at a commissioner's preliminary hearing Friday was that defendant Marshall M. Wages—jailed Monday in lieu of $50,000 bond—told a member of Martin's immediate family that Martin "wouldn't live to go on trial" if he cooperated in the government's investigation of the case.

Others whose bonds were raised were Eben E. Allen, from $5,000 to $25,000; Graffie H. Sammons, from $5,000 to $40,000, and Charles W. Clack, from $5,000 to $25,000. Sammons was returned to jail after being free under the smaller bond since Thursday.

The five defendants were among 14 persons arrested last week in connection with the theft of some 18 autos.

L. P. Grant, Ex-Atlantan, Dies in Albany

Loomis Pratt Grant, 64, former Atlantan, died Monday in an Albany hospital after a short illness.

Mr. Grant was the son of the late Capt. John A. Grant, pioneer Southern railroad builder, and Mrs. May Carbel Stansbury Grant.

At the time of his death Mr. Grant was a construction engineer at the Marine Supply Depot in Albany. He formerly was employed 13 years by the United Fruit Co., Honduras, Central America. During World War II he was a civil engineer at Oak Ridge, Tenn., and later was Army engineer at Fort Benning.

Mr. Grant's grandfather, the first L. P. Grant, donated to the City of Atlanta the land on which Grant Park is built.

Mr. Grant was a graduate of Georgia Tech, and a member of the Phi Kappa Sigma fraternity. He was a veteran of World War I.

He was a member of the Veterans of Foreign Wars and of the Hudson Malone Men's Class of the First Methodist Church in Alabany.

Funeral services will be held at 11 a.m. Wednesday in Albany at Kimbrell-Stern Funeral Home.

He is survived by his wife, Mrs. Eleanor Odum Grant; two stepsons, William Tate Holland Jr., Atlanta, and Byrd Odum Holland, Hollywood, Calif.; two sisters, Mrs. Donald W. Long, Alexandria, Va., and Mrs. W. M. Childs, Vicksburg, Miss., and a brother, John A. Grant, Tampa, Fla.

Thos. A. Martin Dies at 80; Was Laundry Owner

Thomas A. Martin, Atlanta businessman, died Monday in a private hospital. He was 80. He lived at 2383 LaVista Rd.

Mr. Martin was owner of the Excelsior Laundry before his retirement in 1951. He served as president of the National Laundry Owners Assn. at one time and was executive vice president of the Atlanta Laundries, Inc.

Funeral services will be held at 3 p.m. Wednesday at Spring Hill. Dr. Wallace Rogers will officiate. Burial will be in Westview Cemetery.

Mr. Martin was third oldest member of the Atlanta Athletic Club.

He was a member of Druid Hills Methodist Church and was a member of the Joseph G. Greenfield Lodge F. & A. M. He was also a member of the Coeur de Leon Commandry, Southern Jurisdiction, Scottish Rite and a member of the Yaarab Temple.

He is survived by his wife, Mrs. Rachel Puckett Martin; daughter, Mrs. Marvin Silvey; two sons, Roy L. Martin and T. Marion Martin; a sister, Mrs. Victoria Burson and a brother, Grant Martin, all of Atlanta.

GOPs To Hear Summerfield

The Republican Finance Committee of Georgia announced Monday that U. S. Postmaster General Summerfield will be the honor guest here Thursday night at a $25-a-plate GOP fund-raising dinner.

The dinner is scheduled for 7:30 p.m. at the Dinkler Plaza Hotel.

STATE DEATHS

Joel I. Sulzbacher of Rome. Funeral will be at 11 a.m. Tuesday in the Myrtle Hill Cemetery.

Dr. William Wesley McCollum, 77, of Camilla. Funeral was Monday.

Mrs. Eugene Cowen, 50, of Camilla. Funeral services are planned for 1:30 p.m. Tuesday in the First Baptist Church.

Joel H. Goodwin, 67, of Donalsonville. Funeral was Monday.

William S. March of Sparta. Funeral will be Tuesday in the Pierce Memorial Methodist Church.

J. H. Dodson, 79, of Plains. Funeral will be Tuesday at 2 p.m. in the Plains Baptist Church.

MORTUARY

MRS. CELIA H. COOK

Funeral services for Mrs. Celia H. Cook, of 501 Seminole Ave., NE, who died Sunday at her home after a long illness, will be held at 3 p.m. Wednesday in Westview Chapel Abbey. Dr. Manford Gutzke will officiate. Entombment will be in the abbey.

ANTHONY BROWN BARNETT

Funeral services for Anthony Brown Barnett, 10, son of Dr. and Mrs. Crawford F. Barnett, of 2628 Rivers Rd., NW, who died Sunday in Minneapolis, Minn., will be held at 9:30 a.m. Wednesday in the Cathedral of St. Philip. Dean Alfred Hardman will officiate. Burial will be in Madison.

Other Obituaries On Page 34

Dr. F. W. Owsley, Dixie Historian, Dies in London

TUSCALOOSA, Ala., Oct. 22 (UP). Dr. Frank W. Owsley, 66, noted Southern historian, died yesterday in London of a heart attack.

He had been a professor of history at the University of Alabama since 1949, when he returned to his native state after 29 years at Vanderbilt University.

Owsley graduated from Alabama Polytechnic Institute in 1911 and did graduate work at the University of Chicago.

His numerous books, mostly on Southern historical subjects, included "States Rights in the Confederacy," "I'll Take My Stand," co-author, "King Cotton Diplomacy," and "The Plain Folks of the Old South."

His Many Trials In Life Postpone A Trial in Court

OTSU, Japan, Oct. 22 (UP)—Eight times in a year the law had attempted to try Kazuo Kawahashi on charges of sawing up and hauling off a neighbor's trees.

Accidents had a habit of happening to him at trial times. He was hurt on a motor bike, hit by a falling timber, bitten by a snake, injured in a traffic accident. Once they actually got him to court but he collapsed and was rushed off to a hospital.

Hopefully, a patient court called the case of state vs. Kawahashi for the ninth time last week. He was in a hospital for surgery.

Jonesboro Child Injured by Car

A 9-year-old Jonesboro boy is in serious condition in Grady Hospital after being struck by an automobile in front of his home Monday afternoon. He is Jackie Bennie Knight, son of Mr. and Mrs. John Knight, Rte. 2. He has chest injuries.

Clayton County deputy sheriff Clarence Thornton said Jackie was struck by a car driven by George F. London of Jonesboro, Rte. 2. Thornton said he had been told the driver was not able to stop in time to avoid hitting the youth.

Mrs. C. B. Shirley

LAVONIA, Oct. 22—Mrs. Carlton B. Shirley, 64, wife of Carlton B. Shirley, of Lavonia, died Saturday in a Toccoa hospital after an illness of about 10 years. Also surviving are a daughter, Mrs. Josephine Tribble, Jacksonville Beach, Fla., and two sons, Dan Shirley and William Shirley, both of Atlanta.

Funeral services were held Sunday in the Lavonia Presbyterian Church. Burial was in the Lavonia cemetery.

Israelis in Belgrade

BELGRADE, Yugoslvaia, Oct. 22 (UP)—A five-man Israeli parliamentary delegation has arrived in Belgrade to spend a week as the guest of the Federal National Assembly.

DEATHS IN NATION

(Copyright 1956 by The New York Times Co.)

MILTON, Mass., Oct. 22—Dr. George Bernays Widdcki, 84, head of Department of Anatomy, Harvard Medical School.

MYSTIC, Conn.—Miss Anna Billings Gallup, 84, retired curator of Brooklyn Children's Museum in New York, in New London.

NEW YORK—Clarence William Putnam Roberts, 66, assistant general attorney for Western Union Telegraph Company.

WASHINGTON, Conn.—Mrs. Grace Seccomb Wallace, 88, connoisseur of colonial furniture and houses.

PHILADELPHIA—William H. Wanamaker Jr., 86, president of William H. Wanamaker's men's clothing store here.

(ADVERTISEMENT) (ADVERTISEMENT) (ADVERTISEMENT) (ADVERTISEMENT)

THIS EMACIATED BABY WAS ENTERED AT THE ATLANTA CHILD'S HOME
One of Life's Innocent Victims Is Brought to Red Feather Agency

THIS IS THAT VERY SAME BABY JUST SIX WEEKS LATER
What a Difference the Community Chest Made in This Scrap of Life

DENTAL WORK FOR THOSE WHO NEED IT
At Ben Massell Dental Clinic on Pryor

How You Can Get That Big Feeling

Today you at home can get that big feeling by buying happiness for those who have forgotten how to smile. . . .

Babies, children, the sick, the troubled. YOU can make them smile again by giving big to your Community Chest.

For the past three weeks, Chest volunteers have been asking folks to give where they work. Today, one of 4,000 Red Feather volunteers in the Family Division will call on you at home. Open your door and your heart. Give enough for all of the 42 hope-giving services of your Community Chest.

Give more than ever before because the need is great. Buy happiness for someone else TODAY and get that big feeling. GIVE BIG . . . FEEL BIG.

Space for this advertisement contributed by public-spirited firms.

Photo—Carolyn Carter

TRAVELERS AID HELPS STRANDED YOUTH
Tragedy Waits for Youngsters in Strange City

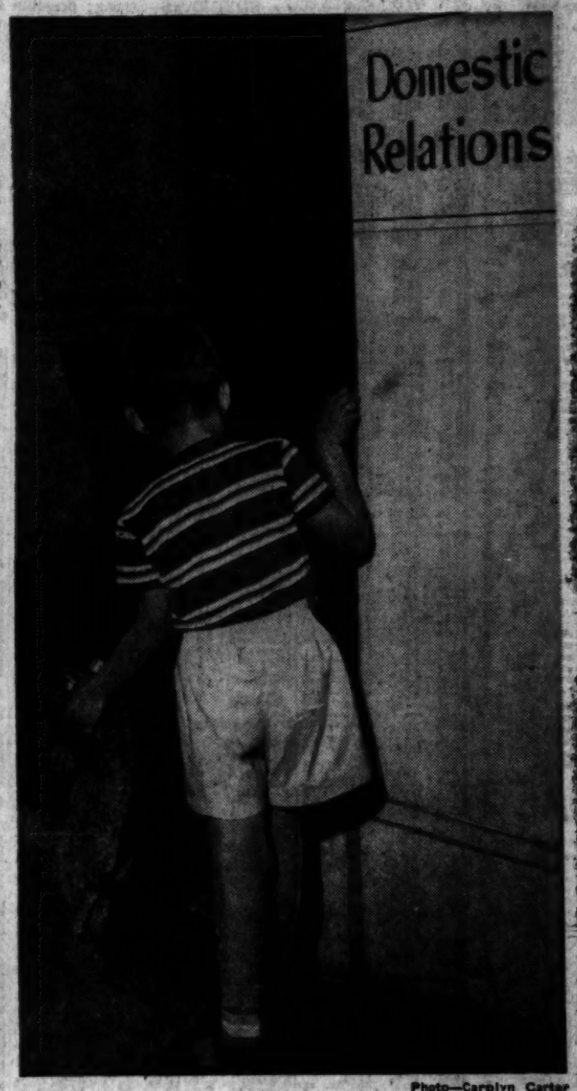

Photo—Carolyn Carter

GIVE BIG TO PREVENT FAMILY BREAKUPS
Family Service Society Helps Mend Homes

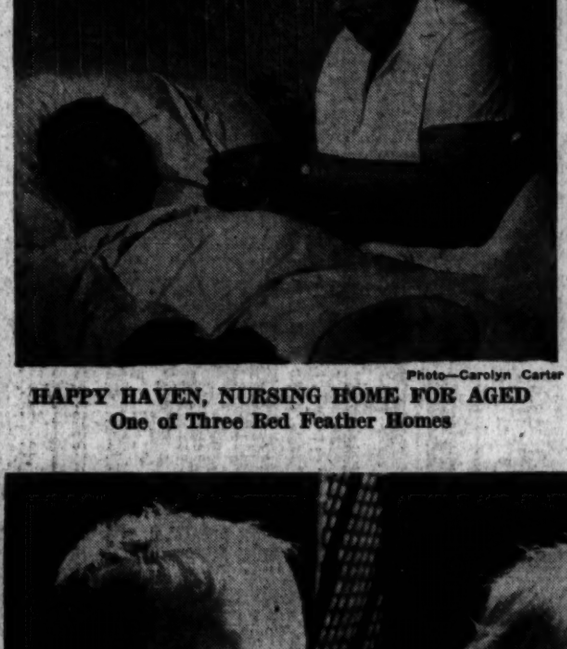

Photo—Carolyn Carter

HAPPY HAVEN, NURSING HOME FOR AGED
One of Three Red Feather Homes

IT'S UP TO YOU TO DRY THOSE TEARS . . . BUY SMILES FOR TOTS
"Daytime" Orphans, Children From Broken Homes Whose Mothers Work

THESE ARE THOSE SAME CHILDREN AT LEFT AT A DAY NURSERY
Community Chest Cares for More Than 600 Little Ones at Nurseries

Transactions on N.Y. Stock Exchange

Traded Monday, 1,430,000 Shares ***Traded Friday, 1,720,000 Shares***

NEW YORK, Oct. 22 (AP)—

	Sales In 100s	High	Low	Close	Net Chg.
A					
AbbottL	15	40¼	39⅝	39⅝	— ⅝
AbbVest	6	13¼	13	13	+ ⅛
ACFInd	6	57¾	56⅞	57⅛	+ ⅛
ACFWrig	1	16⅞	16½	16⅝	+ ⅛
Acmefil	13	11½	11½	11½	
Adamsmlk	1	16¾	16½	16½	— ⅛
Admiral	35	16⅞	16½	16⅝	+ ⅛
Aerojet	7	16¾	16½	16⅝	+ ⅛
AirExpIn	7	17¾	17½	17⅝	+ ⅛
Do pf	1	173¾	173¾	173¾	+ 2
AlaskaJun	1	3⅛			
AlcoProd	38	15⅞	15⅝	15⅝	— ⅛
Alleg	4	48¾	48¾	48¾	— ⅛
AlleCp	43	8⅝	8½	8⅝	+ ⅛
AlleLud	7	65⅛	64	65⅛	+ ⅛
AlliedKA	10	112⅛	111	112⅛	+ 2
AlliedMills	10	15¼	15	15¼	+ ⅛
AlliedStrs	11	44⅜			
AlliedChal	20	32⅜	32⅛	32⅜	+ ⅛
AlphaPort	3	5¼	5¼	5¼	
AllumLit	31	125⅛	124	124⅛	— ⅛
Alcoa	21	105¾	104	104⅛	— ⅛
AmalSug	22	10⅝	10⅝	10⅝	— ⅛
Amerada	1	87¾	87¾	87¾	+ ⅛
AmApCo	1	24⅜	24⅜	24⅜	+ ⅛
AmAirlin	67	24	23¾	23¾	+ ⅛
AmBaker	1	11⅜		11⅜	
AmBosch	10	20⅛	20	20⅛	+ ⅛
AmCanSug	1	21		21	
AmCanFibre	1	11⅜		11⅜	
AmCyan	1	37⅛	37⅛	37⅛	+ ⅛
AmChain	10	40¾	40	40⅜	+ ⅛
Do pf 4	1	94	94	94	+ ⅛
AmChain	19	58½	58	58⅛	+ ⅛
AmChicle	1	64	64	64	+ ⅛
AmCoalCy	1	30¾	30¾	30¾	+ ⅛
AmCyaPet	30	20⅛	20	20⅛	+ ⅛
AmCon	1	14⅛	14⅛	14⅛	— ⅛
Do pf 5	1	103	103	103	+ 2
AmCrySug	1	14⅜	14⅜	14⅜	+ ⅛
AmCrySug pf	1	104	104	104	+ ⅛
AmCyan	1	44⅜	44⅜	44⅜	+ ⅛
Do pf 4	1	94	94	94	+ ⅛
AmDistT	1	14⅜	14⅜	14⅜	+ ⅛
AmEnka	1	23⅛	23⅛	23⅛	+ ⅛
AmEncap	1	20⅜	20⅜	20⅜	+ ⅛
AmFdry	2	20⅛	20⅛	20⅛	+ ⅛
AmFruit	50	7⅝	7½	7½	— ⅛
AmGasAcc	1	31⅜	31⅜	31⅜	+ ⅛
AmHomeP	15	13¾	13⅝	13⅝	+ ⅛
AmHosp	1	30⅛	30⅛	30⅛	+ ⅛
AmInvest	1	13⅜	13⅜	13⅜	+ ⅛
AmMach	1	35⅜	35⅜	35⅜	+ ⅛
AmMach pf	1	150	150	150	+ 1
AmMetal	1.00	80¼	80¼	80¼	+ ⅛
AmMetCl	1	14⅛	14⅛	14⅛	— ⅛
Do pf	1.00	154	154	154	
AmMotor	1	13⅜	13⅜	13⅜	+ ⅛
AmNat	1	10⅝	10⅝	10⅝	+ ⅛
AmNatGas	1	10⅝	10⅝	10⅝	+ ⅛
AmNatGas pf	1	100⅛	100⅛	100⅛	+ ⅛
AmNews	1	21⅜	21⅜	21⅜	+ ⅛
AmOptical	1	33⅛	33⅛	33⅛	+ ⅛
AmPotash	21	51⅛	50⅞	51⅛	+ ⅛
AmRad	43	16¼	16	16⅛	+ ⅛
AmRadTel	1.00	30¼	30¼	30¼	+ ⅛
AmSmelt	1	80⅛	80⅛	80⅛	+ ⅛
AmStores	1	100⅛	100⅛	100⅛	+ ⅛
AmSugar	1	30⅜	30⅜	30⅜	+ ⅛
AmTel&T	158	169⅛	168½	168⅝	+ ⅛
AmTob	14	74⅛	74	74⅛	+ ⅛
AmVitrose	1	14⅛	14⅛	14⅛	+ ⅛
AmWat	1	24⅛	24⅛	24⅛	+ ⅛
AmZinc	6	17⅜	17⅜	17⅜	+ ⅛
Anaconda	66	54⅛	53⅞	54⅛	+ ⅛
AnchHkg	1	26⅛	26⅛	26⅛	+ ⅛
AndesCopt	4	16⅜	16⅜	16⅜	+ ⅛
AndesCop	4	29¼	29¼	29¼	+ ⅛
APWProd	1	31⅛	31⅛	31⅛	+ ⅛
ArchDan	1	31¼	31¼	31¼	+ ⅛
ArmOil	1	31⅜	31⅜	31⅜	+ ⅛
ArmCam	1	31⅜	31⅜	31⅜	+ ⅛
ArmcoSt	20	31⅜	31⅛	31⅜	+ ⅛
ArmourAC	61	37⅛	36¾	37⅛	+ ⅛
ArnstCk	1	30¼	30¼	30¼	+ ⅛
Artloom	1	30¼	30¼	30¼	+ ⅛
ArvinInd	1	30⅛	30⅛	30⅛	+ ⅛
AshOil	1	34¼	34¼	34¼	+ ⅛
AsdDryG	19	34	33¾	34	+ ⅛
Do pf	80	101	100½	101	+ 1
Atchison	31	31⅛	31	31⅛	+ ⅛
Do pf	1	104	104	104	+ ⅛
AtlCRy	1	31⅛	31⅛	31⅛	+ ⅛
Do pf	10	104	104	104	+ ⅛
AtlCoalIn	1	31⅛	31⅛	31⅛	+ ⅛
AtlRefin	1	61⅛	61⅛	61⅛	+ ⅛
Do pf	1	91	91	91	+ ⅛
AtlSeab	1	13⅜	13⅜	13⅜	+ ⅛
AtlSeabd	1	13⅜	13⅜	13⅜	+ ⅛
AtlNuc	1.00	10¼	10¼	10¼	+ ⅛
B					
BabckW	15	40	39⅝	39⅝	+ ⅛
BaldLoco	1	31⅜	31⅜	31⅜	+ ⅛
BallGlass	10	13⅛	13	13⅛	+ ⅛
Do pf C	10	103⅛	103⅛	103⅛	+ ⅛
BaltGE	140	20⅜	20⅛	20⅜	+ ⅛
BangAir	1	5⅜	5⅜	5⅜	+ ⅛
BarberOil	1	30⅜	30⅜	30⅜	+ ⅛
BarberAsp	1	30⅜	30⅜	30⅜	+ ⅛
Barker pf	1	30⅜	30⅜	30⅜	+ ⅛
BathIrWk	15	18⅜	18⅛	18⅜	+ ⅛
BatonCoal	1	30⅜	30⅜	30⅜	+ ⅛
BeatrFds	1	30⅜	30⅜	30⅜	+ ⅛
BeechCraft	1	30⅜	30⅜	30⅜	+ ⅛
BeechCk	10	30⅜	30⅜	30⅜	+ ⅛
BellAircr	1	30⅜	30⅜	30⅜	+ ⅛
BellHom	1	30⅜	30⅜	30⅜	+ ⅛
BellAtlas	1	30⅜	30⅜	30⅜	+ ⅛
BellIntlCp	1	30⅜	30⅜	30⅜	+ ⅛
BendAv	1	30⅜	30⅜	30⅜	+ ⅛
BendixAV	1	30⅜	30⅜	30⅜	+ ⅛
BenefIns	1	30⅜	30⅜	30⅜	+ ⅛
BerkeleyP	1	30⅜	30⅜	30⅜	+ ⅛
BestFoods	1	30⅜	30⅜	30⅜	+ ⅛
Bethlehem	1	30⅜	30⅜	30⅜	+ ⅛
BigLots	1	30⅜	30⅜	30⅜	+ ⅛
BigSpring	1	30⅜	30⅜	30⅜	+ ⅛
BlackDec	1	30⅜	30⅜	30⅜	+ ⅛
BlawKW	1	30⅜	30⅜	30⅜	+ ⅛
BoeingAir	50	30⅜	30⅜	30⅜	+ ⅛
BohnAlum	1	30⅜	30⅜	30⅜	+ ⅛
BonAmIR	30	30⅜	30⅜	30⅜	+ ⅛
BondStrs	1	30⅜	30⅜	30⅜	+ ⅛
BookofMen	1	30⅜	30⅜	30⅜	+ ⅛
Borden	1	30⅜	30⅜	30⅜	+ ⅛
BorgWarn	1	30⅜	30⅜	30⅜	+ ⅛
BorMfg	1	30⅜	30⅜	30⅜	+ ⅛
BostonMe	1	30⅜	30⅜	30⅜	+ ⅛
Do pf	1	30⅜	30⅜	30⅜	+ ⅛
BranFlx	1	30⅜	30⅜	30⅜	+ ⅛
BridgStrms	1	30⅜	30⅜	30⅜	+ ⅛
BriggsMf	1	30⅜	30⅜	30⅜	+ ⅛
BriggsStr	1	30⅜	30⅜	30⅜	+ ⅛
Bristol	1	30⅜	30⅜	30⅜	+ ⅛
BrkrUOil	1	30⅜	30⅜	30⅜	+ ⅛
BrownABz	1	30⅜	30⅜	30⅜	+ ⅛
BrownSh	1	30⅜	30⅜	30⅜	+ ⅛
BrunBalke	1	30⅜	30⅜	30⅜	+ ⅛
BuckEye	1	30⅜	30⅜	30⅜	+ ⅛
Do pf	431	30⅜	30⅜	30⅜	+ ⅛
BuddCo	1	30⅜	30⅜	30⅜	+ ⅛
BufForge	1	30⅜	30⅜	30⅜	+ ⅛
BullardC	1	30⅜	30⅜	30⅜	+ ⅛
BulovaW	1	30⅜	30⅜	30⅜	+ ⅛
BurlInd	1	30⅜	30⅜	30⅜	+ ⅛
Burroughs	1	30⅜	30⅜	30⅜	+ ⅛
BushTerm	1	30⅜	30⅜	30⅜	+ ⅛
ButlerBr	1	30⅜	30⅜	30⅜	+ ⅛
ButteCop	3	30⅜	30⅜	30⅜	+ ⅛
Byerspf	.50	30⅜	30⅜	30⅜	+ ⅛
C					
CalPack	1	30⅜	30⅜	30⅜	+ ⅛
CallahanM	1	30⅜	30⅜	30⅜	+ ⅛
CalumetH	1	30⅜	30⅜	30⅜	+ ⅛
Campbells	1	30⅜	30⅜	30⅜	+ ⅛
CampbRIx	1	30⅜	30⅜	30⅜	+ ⅛
CanDry	1	30⅜	30⅜	30⅜	+ ⅛
CanPac	1	30⅜	30⅜	30⅜	+ ⅛
CapitalAirl	1	30⅜	30⅜	30⅜	+ ⅛
Carborun	1	30⅜	30⅜	30⅜	+ ⅛
Carey Phil	1	30⅜	30⅜	30⅜	+ ⅛
CaroPL	1	30⅜	30⅜	30⅜	+ ⅛
CarpenSteel	1	30⅜	30⅜	30⅜	+ ⅛
CarrierCp	1	30⅜	30⅜	30⅜	+ ⅛
Do pf	1	30⅜	30⅜	30⅜	+ ⅛
CarrGas	1	30⅜	30⅜	30⅜	+ ⅛
CaseJ	1	30⅜	30⅜	30⅜	+ ⅛
Do pf	1	30⅜	30⅜	30⅜	+ ⅛
CaterTrea	1	30⅜	30⅜	30⅜	+ ⅛
Celanese	1	30⅜	30⅜	30⅜	+ ⅛
Do pf	1	30⅜	30⅜	30⅜	+ ⅛
Do pf	1	30⅜	30⅜	30⅜	+ ⅛
Celotex	1	30⅜	30⅜	30⅜	+ ⅛
CenAgUr	1	30⅜	30⅜	30⅜	+ ⅛
CenDiv	1	30⅜	30⅜	30⅜	+ ⅛
CenGasUt	1	30⅜	30⅜	30⅜	+ ⅛
CenInd&G	1	30⅜	30⅜	30⅜	+ ⅛
CenIllLt	1	30⅜	30⅜	30⅜	+ ⅛
Do pf	1	30⅜	30⅜	30⅜	+ ⅛
CenIllPw	1	30⅜	30⅜	30⅜	+ ⅛
CenHud	1	30⅜	30⅜	30⅜	+ ⅛
CertainTd	1	30⅜	30⅜	30⅜	+ ⅛
CertSeed	1	30⅜	30⅜	30⅜	+ ⅛
ChampPap	1	30⅜	30⅜	30⅜	+ ⅛
ChanceVt	1	30⅜	30⅜	30⅜	+ ⅛
CheckerCab	1	30⅜	30⅜	30⅜	+ ⅛
Chemetron	1	30⅜	30⅜	30⅜	+ ⅛
CheseOh	1	30⅜	30⅜	30⅜	+ ⅛
ChicoCp	1	30⅜	30⅜	30⅜	+ ⅛
ChiMilw	1	30⅜	30⅜	30⅜	+ ⅛
ChiMStPaP	1	30⅜	30⅜	30⅜	+ ⅛
ChiNWest	1	30⅜	30⅜	30⅜	+ ⅛
CMStP&P	1	30⅜	30⅜	30⅜	+ ⅛
Do pf	1	30⅜	30⅜	30⅜	+ ⅛
ChiRINW	1	30⅜	30⅜	30⅜	+ ⅛
Do pf	1	30⅜	30⅜	30⅜	+ ⅛
ChiPneuT	1	30⅜	30⅜	30⅜	+ ⅛
ChiRIAPa	1	30⅜	30⅜	30⅜	+ ⅛
ChrisCraft	1	30⅜	30⅜	30⅜	+ ⅛
ChrysCp	.50	30⅜	30⅜	30⅜	+ ⅛
CincMilac	1	30⅜	30⅜	30⅜	+ ⅛
CityProduc	1	30⅜	30⅜	30⅜	+ ⅛
CityServ	1	30⅜	30⅜	30⅜	+ ⅛
CityInvest	1	30⅜	30⅜	30⅜	+ ⅛
CityProd	1	30⅜	30⅜	30⅜	+ ⅛
CityStr	1	30⅜	30⅜	30⅜	+ ⅛
ClarkEquip	1	30⅜	30⅜	30⅜	+ ⅛
ClevElec	1	30⅜	30⅜	30⅜	+ ⅛
Clevite	1	30⅜	30⅜	30⅜	+ ⅛
ClimaxMo	15	30⅜	30⅜	30⅜	+ ⅛
Coast	1	30⅜	30⅜	30⅜	+ ⅛
CoastFrea	1	30⅜	30⅜	30⅜	+ ⅛
Do pf	1	30⅜	30⅜	30⅜	+ ⅛
CocaCola	1	30⅜	30⅜	30⅜	+ ⅛
ColgPalm	1	30⅜	30⅜	30⅜	+ ⅛
ColoFuel	1	30⅜	30⅜	30⅜	+ ⅛
ColoIntS	1	30⅜	30⅜	30⅜	+ ⅛
ColoSoG	1	30⅜	30⅜	30⅜	+ ⅛
ColPict	1	30⅜	30⅜	30⅜	+ ⅛
ColSCorp	1	30⅜	30⅜	30⅜	+ ⅛
ColumbiaGas	1	30⅜	30⅜	30⅜	+ ⅛
ComCred	1	30⅜	30⅜	30⅜	+ ⅛
ComDesUn	1	30⅜	30⅜	30⅜	+ ⅛
ComEdis	1	30⅜	30⅜	30⅜	+ ⅛
ComFruit	1	30⅜	30⅜	30⅜	+ ⅛
ComSolv	1	30⅜	30⅜	30⅜	+ ⅛
ConeMills	1	30⅜	30⅜	30⅜	+ ⅛
Congoleum	1	30⅜	30⅜	30⅜	+ ⅛
ConsCoal	1	30⅜	30⅜	30⅜	+ ⅛
ConsEdis	1	30⅜	30⅜	30⅜	+ ⅛
ConsFood	1	30⅜	30⅜	30⅜	+ ⅛
ConsNatG	1	30⅜	30⅜	30⅜	+ ⅛
ConsPaper	1	30⅜	30⅜	30⅜	+ ⅛
ConsPow	1	30⅜	30⅜	30⅜	+ ⅛
ConsRail	1	30⅜	30⅜	30⅜	+ ⅛
ConsRock	1	30⅜	30⅜	30⅜	+ ⅛
ConsTextile	1	30⅜	30⅜	30⅜	+ ⅛
ContainCp	1	30⅜	30⅜	30⅜	+ ⅛
ContAirl	1	30⅜	30⅜	30⅜	+ ⅛
ContBak	1	30⅜	30⅜	30⅜	+ ⅛
ContCan	1	30⅜	30⅜	30⅜	+ ⅛
ContDiam	1	30⅜	30⅜	30⅜	+ ⅛
ContMotor	1	30⅜	30⅜	30⅜	+ ⅛
ContOil	1	30⅜	30⅜	30⅜	+ ⅛
ContRes	1	30⅜	30⅜	30⅜	+ ⅛
ContSteel	1	30⅜	30⅜	30⅜	+ ⅛
ContVend	1	30⅜	30⅜	30⅜	+ ⅛
Cooper	1	30⅜	30⅜	30⅜	+ ⅛
CopperRng	1	30⅜	30⅜	30⅜	+ ⅛
CopperWeld	1	30⅜	30⅜	30⅜	+ ⅛
Corduroy	1	30⅜	30⅜	30⅜	+ ⅛
CornExch	1	30⅜	30⅜	30⅜	+ ⅛
CornProd	1	30⅜	30⅜	30⅜	+ ⅛
CoroCorp	1	30⅜	30⅜	30⅜	+ ⅛
CorrnCork	1	30⅜	30⅜	30⅜	+ ⅛
CoteMin	1	30⅜	30⅜	30⅜	+ ⅛
CottonPr	1	30⅜	30⅜	30⅜	+ ⅛
CrackerJ	1	30⅜	30⅜	30⅜	+ ⅛
CrainPub	1	30⅜	30⅜	30⅜	+ ⅛
CrawlDrug	1	30⅜	30⅜	30⅜	+ ⅛
CreamRid	1	30⅜	30⅜	30⅜	+ ⅛
CreoleP	1	30⅜	30⅜	30⅜	+ ⅛
CrockSt	1	30⅜	30⅜	30⅜	+ ⅛
CrosleyB	1	30⅜	30⅜	30⅜	+ ⅛
CrosleyM	1	30⅜	30⅜	30⅜	+ ⅛
CrosleyR	1	30⅜	30⅜	30⅜	+ ⅛
CrosleyS	1	30⅜	30⅜	30⅜	+ ⅛
CrossleyS	1	30⅜	30⅜	30⅜	+ ⅛
CrownCork	1	30⅜	30⅜	30⅜	+ ⅛
CrownZell	1	30⅜	30⅜	30⅜	+ ⅛
Do pf	1	30⅜	30⅜	30⅜	+ ⅛
CrucSteel	1	30⅜	30⅜	30⅜	+ ⅛
CubeRRut	1	30⅜	30⅜	30⅜	+ ⅛
Cub Am Sug	1	30⅜	30⅜	30⅜	+ ⅛
CubAm Sug pf	1	30⅜	30⅜	30⅜	+ ⅛
CumEngine	1	30⅜	30⅜	30⅜	+ ⅛
Cuneo Press	1	30⅜	30⅜	30⅜	+ ⅛
Cunn Drug	1	30⅜	30⅜	30⅜	+ ⅛
Cunn Drug pf	1	30⅜	30⅜	30⅜	+ ⅛
CurtPub	1	30⅜	30⅜	30⅜	+ ⅛
Curtiss W	1	30⅜	30⅜	30⅜	+ ⅛
Do A	1	30⅜	30⅜	30⅜	+ ⅛
Cutler H	1	30⅜	30⅜	30⅜	+ ⅛
D					
Dan Ry M	19	30⅜	30⅜	30⅜	+ ⅛
Dana Cp	1	30⅜	30⅜	30⅜	+ ⅛
DaytonRub	1	30⅜	30⅜	30⅜	+ ⅛
DecaEle	1	30⅜	30⅜	30⅜	+ ⅛
Deere	1	30⅜	30⅜	30⅜	+ ⅛
Do pf	1	30⅜	30⅜	30⅜	+ ⅛
Del&Hud	1	30⅜	30⅜	30⅜	+ ⅛
DelLkW	1	30⅜	30⅜	30⅜	+ ⅛
DenRioG	1	30⅜	30⅜	30⅜	+ ⅛
Denv&RGW	1	30⅜	30⅜	30⅜	+ ⅛
DetEdis	1	30⅜	30⅜	30⅜	+ ⅛
DetSteCp	1	30⅜	30⅜	30⅜	+ ⅛
DetTimSh	1	30⅜	30⅜	30⅜	+ ⅛
DiamAlk	1	30⅜	30⅜	30⅜	+ ⅛
DiamMt	1	30⅜	30⅜	30⅜	+ ⅛
DistTMot	1	30⅜	30⅜	30⅜	+ ⅛
DiversRobins	1	30⅜	30⅜	30⅜	+ ⅛
DixieCSeat	1	30⅜	30⅜	30⅜	+ ⅛
DivcoCp	1	30⅜	30⅜	30⅜	+ ⅛
DixieCup	1	30⅜	30⅜	30⅜	+ ⅛
DobbsH	1	30⅜	30⅜	30⅜	+ ⅛
DomeMin	1	30⅜	30⅜	30⅜	+ ⅛
DougAirc	1	30⅜	30⅜	30⅜	+ ⅛
DowCh	1	30⅜	30⅜	30⅜	+ ⅛
DresInd	1	30⅜	30⅜	30⅜	+ ⅛
Drewrys	1	30⅜	30⅜	30⅜	+ ⅛
Duplan	1	30⅜	30⅜	30⅜	+ ⅛
DuPont	1	30⅜	30⅜	30⅜	+ ⅛
Do pf	1	30⅜	30⅜	30⅜	+ ⅛
Do4¼pf	1	30⅜	30⅜	30⅜	+ ⅛
Do3½pf	1	30⅜	30⅜	30⅜	+ ⅛
DuqLt	1	30⅜	30⅜	30⅜	+ ⅛
DWGCig	6	15	14⅜	14⅜	+ ⅛
E					
EagleP	7	30⅜	30⅜	30⅜	+ ⅛
EastAirL	6	30⅜	30⅜	30⅜	+ ⅛
EastCh	1	30⅜	30⅜	30⅜	+ ⅛
EastGasFu	1	30⅜	30⅜	30⅜	+ ⅛
EastKod	17	30⅜	30⅜	30⅜	+ ⅛
EatonMfg	3	30⅜	30⅜	30⅜	+ ⅛
EdisBrStr	1	30⅜	30⅜	30⅜	+ ⅛
ElcoPd	1	30⅜	30⅜	30⅜	+ ⅛
ElecStopN	3	30⅜	30⅜	30⅜	+ ⅛
ElAutoL	20	30⅜	30⅜	30⅜	+ ⅛
ElkMtn	10	30⅜	30⅜	30⅜	+ ⅛
ElkRivSpl	1	30⅜	30⅜	30⅜	+ ⅛
ElgnWat	8	30⅜	30⅜	30⅜	+ ⅛
Elliott	17	30⅜	30⅜	30⅜	+ ⅛
ElPasoNG	47	30⅜	30⅜	30⅜	+ ⅛
EmersEl	1	30⅜	30⅜	30⅜	+ ⅛
EmersRad	15	30⅜	30⅜	30⅜	+ ⅛
EmpDEl	10	30⅜	30⅜	30⅜	+ ⅛
EndJ pf	1.00	30⅜	30⅜	30⅜	+ ⅛
Equitbles	3	30⅜	30⅜	30⅜	+ ⅛
EriRR	90	30⅜	30⅜	30⅜	+ ⅛
Do pf	1	30⅜	30⅜	30⅜	+ ⅛
EvansPd	14	30⅜	30⅜	30⅜	+ ⅛
Eversharp	1	30⅜	30⅜	30⅜	+ ⅛
Ex-Cell-O	2	30⅜	30⅜	30⅜	+ ⅛
F					
FairMar	3	30⅜	30⅜	30⅜	+ ⅛
FairchE	7	30⅜	30⅜	30⅜	+ ⅛
FamPln	1	30⅜	30⅜	30⅜	+ ⅛
Fansteel	21	30⅜	30⅜	30⅜	+ ⅛
Fawick	1	30⅜	30⅜	30⅜	+ ⅛
FeddQuig	36	30⅜	30⅜	30⅜	+ ⅛
Do2¼pf	1	30⅜	30⅜	30⅜	+ ⅛
FedMogul	1	30⅜	30⅜	30⅜	+ ⅛
FedFacSt	1	30⅜	30⅜	30⅜	+ ⅛
FedPapBd	7	30⅜	30⅜	30⅜	+ ⅛
FedDStr	1	30⅜	30⅜	30⅜	+ ⅛
FelsATarr	2	30⅜	30⅜	30⅜	+ ⅛
FerroCp	1	30⅜	30⅜	30⅜	+ ⅛
FibrePap	14	30⅜	30⅜	30⅜	+ ⅛
FidPFtry	1	30⅜	30⅜	30⅜	+ ⅛
FifthAvLin	1	30⅜	30⅜	30⅜	+ ⅛
Filtrol	1	30⅜	30⅜	30⅜	+ ⅛
Firestone	1	30⅜	30⅜	30⅜	+ ⅛
FirstNStr	1	30⅜	30⅜	30⅜	+ ⅛
FirstCst	1	30⅜	30⅜	30⅜	+ ⅛
FirstChic	1	30⅜	30⅜	30⅜	+ ⅛
FlaPow	1	30⅜	30⅜	30⅜	+ ⅛
FlaP&L	1	30⅜	30⅜	30⅜	+ ⅛
FlaPwAir	1	30⅜	30⅜	30⅜	+ ⅛
Do pf	1	30⅜	30⅜	30⅜	+ ⅛
FoodMach	1	30⅜	30⅜	30⅜	+ ⅛
Do pf 4¾	1	30⅜	30⅜	30⅜	+ ⅛
FordMot	1	30⅜	30⅜	30⅜	+ ⅛
ForemDair	1	30⅜	30⅜	30⅜	+ ⅛
FostWheel	1	30⅜	30⅜	30⅜	+ ⅛
Francisco	1	30⅜	30⅜	30⅜	+ ⅛
FreepSul	1	30⅜	30⅜	30⅜	+ ⅛
FrushTra	80	30⅜	30⅜	30⅜	+ ⅛
G					
GairRobt	30	30	30⅜	30⅜	+ ⅛
Do pf	.50	30⅜	30⅜	30⅜	+ ⅛
Gamble&K	1	30⅜	30⅜	30⅜	+ ⅛
GarWood	1	30⅜	30⅜	30⅜	+ ⅛
Do pf	1	30⅜	30⅜	30⅜	+ ⅛
GardnerDen	1	30⅜	30⅜	30⅜	+ ⅛
Garrett	1	30⅜	30⅜	30⅜	+ ⅛
GasAccept	1	30⅜	30⅜	30⅜	+ ⅛
GenAmla	1	30⅜	30⅜	30⅜	+ ⅛
GenAmTran	1	30⅜	30⅜	30⅜	+ ⅛
GenBak	1	30⅜	30⅜	30⅜	+ ⅛
Do pf	1.00	30⅜	30⅜	30⅜	+ ⅛
GenBronze	1	30⅜	30⅜	30⅜	+ ⅛
GenCable	15	30⅜	30⅜	30⅜	+ ⅛
GenCigar	1	30⅜	30⅜	30⅜	+ ⅛
Gen Cont	1	30⅜	30⅜	30⅜	+ ⅛
Do pf	1	30⅜	30⅜	30⅜	+ ⅛

Price 'Reductions' Under Scrutiny

By JIM MONTGOMERY

"Our objective is very simple. We only want to see comparative price claims on a realistic, provable basis which will merit the confidence of the public."

So declared James W. Stephens in announcing Monday that the Atlanta Better Business Bureau, of which he is manager, will join a national program to combat the use of fictitious comparative price claims in advertising.

Under development for more than a year, this program was adopted at the annual conference of the nation's Better Business Bureaus in Savannah two weeks ago.

While many fictitious or unsubstantiated comparative prices originate at the local retail level, Stephens said, the problem in Atlanta and other cities is complicated by fake pre-ticketing and inflated list price practices carried on by some national and regional manufacturers.

As a result, he said, local retailers can hardly be expected to agree voluntarily and independently to bring their comparative price claims down to earth.

BUREAUS SEE NEED FOR COLLECTIVE ACTION

That's why the nation's Better Business Bureaus are acting collectively, he added.

Stephens declared, "The use of false or unverified claims regarding the value, former price, original, regular or usual price of an article has become so widespread that it threatens public confidence in all advertising."

He cited such examples as a 60-dollar item "reduced" to $39.50; "formerly" 12 dollars, now $7.95; "usually" 20 dollars, now 15 dollars; 50 per cent off "regular" price, etc.

He pointed out that most prices at which merchandise is actually sold are probably the true value, but added: "It is false and misleading for advertisers to create an illusion of a savings which, in fact, does not exist."

And the public, he asserted, is becoming "increasingly skeptical" of the truth of any such savings claims.

PROGRAM CALLS FOR INTENSIVE 3-PRONGED ATTACK

In a concerted effort to eliminate such practices, he continued, the Atlanta BBB will join others over the nation in a program calling for:

1. Intensive "shopping" of comparative price advertising.
2. Trade practice meetings, in which manufacturers, retailers and advertising media will be asked to participate.
3. Referral of findings to the appropriate authorities when advertisers can't or won't substantiate their claims and when media continue to carry such advertising after being advised of the facts.

Stephens noted that reputable retailers in many parts of the country are giving serious study to the entire problem, and that some have indicated they are anxious to bring it out into the open.

He said a few have gone so far as to eliminate the use of comparative price claims in their advertising but that the Better Business Bureaus do not feel such drastic action is necessary.

However, he warned, there is a danger of legislation to control advertising abuses if voluntary self-restraint fails.

Dry Goods

NEW YORK, Oct. 22 (AP)—The cotton textile market was quiet Monday. Converters bought small quantities of print cloths and broadcloths, mostly for nearby delivery. Mill men felt that the market was ripe for sales of acetate taffetas and satins for fourth quarter delivery.

The wool goods market was slow. There were no reports of Australian wool sales Monday.

In rayon goods, there were scattered sales of acetate taffetas and satins for fourth quarter delivery.

LIVESTOCK

ATLANTA HOGS AND NORTH GEORGIA CATTLE (USDA-GDA)

Estimated receipts packing plants Atlanta area 800 cattle, 500 calves, 1,600 hogs. Barrows and gilts 50c lower than Friday's average, sows 50c lower. Mixed U.S. No. 1 and 2 200-230-lb. barrows and gilts $16.25, with selected lots U.S. No. 1 $16.50-17.00. Mixed grades 235-270 lbs. $15.25-16.00, 270-350 lbs. $14.25-15.25, 180-200 lbs. $15.75-16.25, 160-180 lbs. $15.00-15.75, 140-160 lbs. $14.25-15.00, 120-140 lbs. $12.25-14.25. U.S. 1, 2 and 3 sows, 180-350 lbs. $14.25-14.50, 350-500 lbs. $13.25-14.25.

North Georgia cattle (price trends not established as representative auctions held in the afternoon.) Trading only moderately active. Cows and calves comprised majority of receipts. Prices late last week were about steady for most classes. Small supply standard slaughter steers and heifers $13.25-15.50, utility $10.50-14.00, canner and cutter $8.25-10.50. Utility cows $10.00-11.00, cutter $9.00-10.00, canner $8.75-9.25. Utility bulls $12.00-13.00, canner and cutter $9.00-12.00. Medium and few good stocker steers $13.00-16.00, common $11.50-13.00. Calves, slaughter calves and stocker calves mostly steady, vealers fully $1.00 or more lower. Good slaughter calves $14.75-17.00, standard $12.50-14.50, utility $11.00-13.00, cull $6.00-10.50. Good and choice vealers $18.00-22.00, utility and standard $13.75-18.25. Good stocker calves $14.50-15.75, medium $13.00-14.50, common $11.00 to $13.00, inferior $7.75-10.75.

SOUTHEASTERN HOG MARKET (USDA-GDA)

THOMASVILLE, Ga., Oct. 22 (AP)—Estimated receipts at major packing plants at Albany, Moultrie, Thomasville, Tifton, Dothan and Jacksonville. Hogs: Receipts 1,800, mostly steady except prices 25 lower at two plants compared with Friday. Most plants buying mixed lots U.S. No. 1, 2 and 3 180-240-lb. barrows and gilts 15.25-15.75, some No. 3 overfat as low as 15.00. Sorting for grade one plant taking No. 1 and 2, 200-230 lb, 15.75 to as high as 16.25, another plant buying same grade 200-240 lb. at 16.00-16.25 as high as 16.75, mixed grades 160-180 lb. in the area 14.50-15.00, a few 15.75, 140-180 lb. 13.50-14.75. Small supply 235-270 lb. mostly No. 2 and 3 grades 14.50-15.50 as high as 16.25 at one plant, a few 270-350 lb. 13.00-14.50 as high as 15.75. Small supply sows, mixed grades including medium 10.00-13.00 as high as 13.50.

CHICAGO LIVESTOCK

CHICAGO, Oct. 22 (AP)—(USDA)—Salable hogs 13,000; moderately active generally 15-25 lower on butchers; closing slow; sows steady to 25 lower; about 4,000 hogs sold for shipments No. 2-3 grades lots 200-275 butchers 15.85-16.15; numerous sales 200-260 lbs. 16.00; several lots mostly 3 grades or mixed weights 200-215 lbs. 15.75-15.90; few lots mostly 1-2 190-230-lb. sorted for grade 16.25-16.50; small volume mostly 2-3 280-320 lbs. 15.50-15.85; few lots mixed grade 170-195 lbs. 15.25-16.00; larger lots 350-550-lb. sows 14.00-15.50; few head under 300 lbs. 15.65.

Salable cattle 29,000 calves 7,500; cattle receipts included about 6,000 for the annual feeder show and sale; bulk of cattle receipts for the show; marketing on slaughter steers very slow; high choice and prime grades unevenly 50 to 1.50 lower; steers average choice and below weak to 50 lower; heifers weak to mostly 50 lower; cows and bulls steady to weak; vealers about steady; stockers and feeders very slow, no early sales; load of high prime 1,338-lb. steers 32.50; next highest price 31.50 on prime steers with most high choice and prime 27.00-31.00; good to average choice 19.50-26.50; although some choice steers 1,050 lbs. down 25.50-26.50; several load prime 950-1,000-lb. heifers 26.00-26.50; some prime heifers held above; bulk choice heifers 23.00-25.00; good grade heifers 18.50-22.00; utility and standard heifers 11.50-17.50; most utility and commercial cows 9.75-13.00; few canners cows up to 14.50; most canners and cutters 8.00-10.00; odd head weighty commercial bulls 14.75; utility bulls 13.00-13.75; good and choice vealers 20.00-23.00; cull to standard grades 11.00-19.00.

Butter and Eggs

NEW YORK, Oct. 22 (AP)—(USDA)—Wholesale egg prices were unsettled Monday. Receipts (2 days) 29,900. Wholesale selling prices based on exchange and other volume sales. New York spot quotations follow: Includes Midwestern: Mixed colors: Extras (48-50 lbs.) 45-46½; extras, large (45-48 lbs.) 44-45; mediums, medium 32-32½; smalls 22-24; standards, large 37¼-39; trades 29-30; checks 29-30. Whites: Extras (48-50 lbs.) 46-48; extras, large (45-48 lbs.) 44-46; extras, medium 31½-32½. Browns: Extras (48-50 lbs.) 45¼-46½. Includes nearby: Whites: Top quality (48-50 lbs.) 50-52; mediums 33-34; smalls 26-27; peewees 21-22. Browns: Top quality (48-50 lbs.) 46¼-47½; mediums 33½-34; smalls 31-32; peewees 21-22.

NEW YORK, Oct. 22 (AP)—(USDA)—Butter steady; receipts (2 days) 569,000. Cheese steady. Receipts (2 days) 378,000.

CHICAGO, Oct. 22 (AP)—Chicago Mercantile Exchange: Butter steady; receipts 380,000; wholesale buying prices unchanged; 93 score 60¾; 92 A 60¾-¼; 90 B 59¾; 89 C 58¾; cars 90 B 60¼; 89 C 57¾.

Eggs steady; receipts 12,200; wholesale buying prices unchanged to ½ higher; 65 per cent or better A white 44; mixed 42½; mediums 28½; standards 33½; dirties 24½; current receipts 31.

ATLANTA EGG MARKET (USDA-GDA)

Egg receipts light in early trade Monday and prices paid by first receivers too few to report. In sales to retailers prices unchanged to 3c lower. Supplies generally adequate for light distributive demand. Prices paid by first receivers, delivered Atlanta cases included (includes nearby producers) (minimum 80 per cent A quality) too few to report. (Minimum 80-79 per cent A quality) too few to report. Prices to retailers, consumer grades, cases included, store-door delivery, cartoned, minimum one-case sales (includes direct sales by nearby producers): Grade A large whites 53-56; mostly 55-58c; large mixed colors 51-55, mostly 53-55c; medium whites 45-55, mostly 47-48c; medium mixed colors 42-45, mostly 43c; small whites 33-35c; small mixed colors 30-33c.

Atlanta Produce

On the Atlanta produce market trading was fair on Sunday and light early Monday with receipts moderate to liberal over the weekend, according to the A.M.S. Some items were quite scarce Monday morning including okra, field peas, yellow squash, eggplant, butterbeans and greens. Yellow squash and okra were slightly stronger, market was firm to higher for best repacked tomatoes and firm for Eastern Irish potatoes; Florida yellow corn in fair volume was slightly weaker; snap and pole beans averaged lower in price; field peas, turnip greens and collards were up some.

Florida cartons of oranges were slightly lower at 2.75-3.00 best, mostly 3.00; grapefruit sold lower at 2.50 per carton of all sizes and some Foster pinks were 2.50-2.75. Apples were mostly steady and in liberal to heavy volume. Georgia boxes of Delicious fancy jobbed 4.50-4.75, some small 3.75-4.25; Virginia fancy to extra fancy Delicious ranged 4.25-5.50 and supplies of Washington state Delicious increased.

North Carolina cabbage was in fairly good volume at 75c-1.00 mostly 90c. Sweet potatoes from Georgia and Alabama ranged 2.00-2.50 some good Georgia to 3.00 and few best waxed and washed stock higher; large were mostly 1.50 and ordinary stock small to medium 1.25-1.75 bushel. Florida crates of yellow corn 5 dozen sold at 3.00-3.25; Georgia butterbeans ranged 3.00-4.00 mostly 3.50 bushel and round green beans were mostly 2.00-2.25, some Tennessee stock sold 2.40-2.75 and others low as 1.75. Florida pole beans were 4.50; some Georgia 4.25-4.50 and poorer lower. Few to best okra ranged 5.25-6.50 but was very scarce. Few best Georgia bell peppers medium to large were 3.00 and California best was moving at 4.00. Florida and North Carolina cucumbers sold 2.25-3.75 per bushel and some best Florida at 4.50. Georgia yellow crookneck squash was 4.00-4.50 few higher and poorer and large mostly 2.00-2.50. Georgia turnips ranged 1.00-2.00 mostly 1.50 dozen; mustard mostly 1.00 few 1.25 bushel; turnip greens 1.50-1.75 few bold higher and some on Sunday 2.00 75c-1.25 bushel. Collards were 1.50-1.75 dozen; but sales Sunday were mostly 1.25-1.50 dozen. Georgia field peas were 1.50-1.75 per bushel, few higher. Tennessee and Ohio sold around 2.00 bushel.

Sugar Futures

NEW YORK, Oct. 22 (AP)—World sugar futures were steady today. There were 100 contracts posted in the September position against business in actuals. This constituted the major part of the trading. World raws were quoted at 3.24 cents a pound f.o.b. Cuba. Domestic futures eased on profit-taking after a sharp advance into new seasonal high ground on Friday.

In the domestic market there were no offerings of 1956 quota raws, although refiners showed better interest at the last paid price of 6.25 cents a pound delivered. There were limited offerings of Philippines for late January-February arrival. They were offered at 6.10 cents but refiners showed interest at 6.05 cents.

Domestic sugar futures No. 6 closed unchanged to one lower. Sales 127 contracts.

	High	Low	Close
March	3.55	3.55	3.55b
May	3.56	3.53	3.53b
September	3.66	3.66	3.66b

World sugar futures No. 4 closed one higher. Sales 108 contracts.

	High	Low	Close
September	3.36	3.36	3.36

Raw sugar spot, 6.25a. nNominal. bBid.

More Business News on Next Page

Cotton Keeps Steady Pace

NEW YORK, Oct. 22 (AP)—Cotton futures closed unchanged to 65 cents a bale higher today. Most of the activity stemmed from trade operations, with commission house traders cautious because more hedge selling is expected over the near term.

New crop months at one time were up as much as 85 cents a bale, but lost most of the advance on later profit-taking. Switching between March and May deliveries was extensive in current crop months.

A leading spot firm reported inquiries for forward shipment cotton were fewer last week in the Atlanta area. However, mill demand for low grades increased as mills indicated some concern over the supply from the current crop, the firms said.

	Open	High	Low	Close	Chg.
Dec.	33.81	33.92	33.81	33.91	+ 7
Mar.	33.83	33.95	33.83	33.94	+ 9
May	33.97	34.09	33.95	34.09	+13
July	34.04	34.15	34.04	34.17	+13
Oct.	32.68	32.92	32.67	32.75	
Dec.	32.75	32.93	32.76	32.79	+ 1
Mar.	32.72	32.87	32.72	32.76b	+ 2

Middling spot 34.45n, up 5.
a—Nominal; b—Bid.

New Orleans Cotton

NEW ORLEANS, Oct. 22 (AP)—Cotton futures declined around the opening here Monday, but rallied later on trade buying to fix prices and short covering.

Closing prices were steady, 10 cents to 60 cents a bale higher.

	Open	High	Low	Close	Chg.
Dec.	33.84	33.94	33.84	33.87	+ 2
Mar.	33.80	33.92	33.80	33.92b	+ 6
May	33.93	34.04	33.93	34.07b	+ 10
July	34.04	34.16	34.04	34.16b	+ 10
Oct.	32.80	32.86	32.78	32.79	+ 4
Dec.	32.91	32.91	32.85	32.85	+ 7
Mar.	32.85	32.85	32.85	32.85b	+ 8

b—Bid.
Spot middling 33.35.
Report by Atlanta Cotton Exchange in cooperation with the USDA. Quotations are for mixed lots, equal to official standards, uncompressed, in warehouse, basis middling 33.65c per pound (up 5 from the previous close). This is 25 off New York December futures, rounded to nearest 5 points, which closed Monday at 33.91c. Number of bales purchased 3,853.

Atlanta Spot Cotton

Prices in Cents per Pound

GRADE AND COLOR	⅝ inch	15-16 inch	1 inch	1-32 inch	1-16 inch
WHITE					
Gd. mid.	30.65	33.25	34.75	35.25	35.75
St. mid.	30.15	32.75	34.25	34.75	35.25
Middling	30.15	32.65	33.65	34.15	34.65
St.l.mid.	26.90	29.15	30.65	30.95	31.35
Lw. mid.	23.40	25.65	27.15	27.40	27.40
St.gd.or.	21.90	23.40	23.90	24.15	24.15
Gd. ord.	19.65	21.15	21.40	21.40	21.40
SPOTTED					
Gd. mid.	27.15	29.40	30.90	31.20	31.80
St. mid.	26.50	29.15	30.65	30.90	31.55
Middling	24.65	26.90	29.30	29.55	29.80
St.l.mid.	22.40	24.40	25.65	25.65	25.65
Lw. mid.	19.40	20.90	21.25	21.25	21.25

Cottonseed Oil

NEW YORK, Oct. 22 (AP)—Bleachable cottonseed oil futures closed 22 to 32 higher. Sales 243 contracts.

December	15.96	15.80	15.93
January	15.95	15.85	15.85b
March	16.15	16.15	16.15
May	16.27	16.10	16.26
July	16.24	16.15	16.25
September	16.14	16.10	16.14

Closing bids: October, 16.07; December, 15.90. bBid.

Beans, Wheat, Rye at Highs

CHICAGO, Oct. 22 (AP)—A possibility Poland might receive economic aid from the United States touched off a brisk upturn in grain prices on the Board of Trade today.

All cereals participated in the upturn, which saw new seasonal highs rung up in all rye futures, in December, March and May wheat and oats and in May and July soybeans. Closing prices fell only a shade under the day's best.

The dramatic weekend events in Poland provided much of the bullish steam for the market although the advance was aided by continued dry weather in the Southwest and firm spot market prices. Grainmen evidently saw the possibility of Poland receiving economic aid in the form of American surplus food products.

Chief factor in wheat was a five-day forecast for little or no moisture in the main winter wheat-producing area.

In corn receipts of the cash grain continued to run behind a year ago. Cash corn prices were called firm although the basis was 1 cent lower with No. 2 yellow selling 7 cents under the December future.

A steamer with 216,000 bushels of soybeans cleared Chicago for Toronto.

Oats were aided by shipments of this grain out of Chicago. Rye spurted sharply on the possibility of exports to Poland. Lard futures joined grains on the advance while loose lard held unchanged at its year's high of 13 cents a pound.

CHICAGO, Oct. 22 (AP)—

CHICAGO GRAIN QUOTATIONS

	Open	High	Low	Close	Close Prev.
WHEAT—					
Dec.	2.31¾	2.31¾	2.31¼	2.31¾	2.31¼
Mar.	2.36½	2.37¾	2.36½	2.37¾	2.36¾
May	2.36	2.37¾	2.36	2.37½	2.35¾
July	2.27	2.28	2.27	2.27¾	2.26¾
Sept.	2.28	2.29¾	2.28	2.29¼	2.28¼
CORN—					
Dec.	1.35	1.37	1.35	1.36½	1.34½
Mar.	1.40¾	1.41⅞	1.40¾	1.41¾	1.39¾
May	1.43⅝	1.43⅝	1.42⅝	1.43⅝	1.42⅝
July	1.46¾	1.47⅛	1.45¾	1.47⅛	1.45⅞
Sept.				1.45⅞	1.44¼
OATS—					
Dec.	.79	.79¾	.79	.79¾	.78¾
Mar.	.80¾	.81¼	.80¼	.81¼	.80¼
May	.80	.81	.79⅞	.81	.79⅞
July	.75½	.76	.75¼	.76	.75¼
Sept.				.76	.75¼
RYE—					
Dec.	1.56	1.59	1.56	1.58¾	1.55¼
Mar.	1.60¼	1.63½	1.60¼	1.63¼	1.59¾
May	1.60¾	1.64	1.60¾	1.63¾	1.59¾
July	1.56¾	1.59	1.56¾	1.58¾	1.54¾
SOYBEANS—					
Nov.	2.43	2.45¾	2.42¾	2.45	2.42
Jan.	2.48	2.50¾	2.47¾	2.50¼	2.47
Mar.	2.51¼	2.54¾	2.51¼	2.54¼	2.51
May	2.54½	2.57¼	2.54½	2.57	2.54
July	2.55½	2.57	2.54¾	2.56¾	
LARD—					
Nov.	12.35	12.45	12.25	12.42	12.30
Dec.	12.35	12.45	12.25	12.42	12.30
Jan.	13.85	14.05	13.85	14.02	13.70
Mar.	13.75	14.15	13.72	14.15	13.75
May	13.82	14.20	13.82	14.20	13.92
SOYBEAN OIL—					
Oct.	12.45	12.81	12.45	12.75	12.34
Dec.	12.53	12.75	12.53	12.75	12.45
Jan.	12.48	12.73	12.48	12.73	12.44
Mar.	12.48	12.64	12.45	12.63	12.37
May	12.45	12.64	12.45	12.63	12.37
SOYBEAN MEAL—					
Oct.	44.25	45.50	45.25	44.65b	44.10
Dec.	44.50	45.35	44.50	45.30	44.55
Jan.	45.00	46.00	45.00	45.80	45.05
Mar.	45.50	46.45	45.25	46.00	45.40b
May	46.50	47.10	46.35	46.90b	46.45

b—Bid.

Cash Grain

CHICAGO, Oct. 22 (AP)—Wheat was firm; basis steady; receipts 7 cars; corn was firm; basis 1 cent lower; receipts 566 cars; oats were firm; basis steady; receipts were 14 cars; soybean receipts 46 cars.

ST. LOUIS, Oct. 22 (AP)—Wheat 8 cars, none sold.

Corn 600 cars, 11 sold. No. 1 yellow 1.28-1.33½. No. 2 yellow 1.27½.

Oats 6 cars, 3 sold. No. 1 white 81¾. No. 2 white 81¾, sample grade white 77½.

POULTRY

ATLANTA POULTRY (USDA-GDA)

Ready to cook poultry market generally steady. Prices unchanged. Weekend clearance only fair. Supplies more than adequate for fair demand. Prices to retailers, drawn, ice-packed, mixed sizes broilers or fryers (small lots) 29-32, mostly 29-30c. Hens over 4 lbs. 32-35, mostly 32-33c, few 36c; under 4 lbs. 29-33, mostly 30-31c.

NORTH GEORGIA LIVE POULTRY (USDA-GDA)

Broilers or fryers steady. Offerings and supplies generally ample for fair to good demand although slightly more than ample for the lighter demand in some instances. Increased offerings of heavyweight birds (over 3 lbs.) noted in some instances.

Prices: Broilers or fryers 2½-3½ lbs. at farms 16-17½c, F.O.B. plants 18c. Hens steady to firm. Offerings and supplies adequate to barely adequate for a good demand. Best interest noted on heavy type. Prices at farms: Heavy type 17-18c, mostly 18c. Light type too few to report. F.O.B. plant: Heavy type 17½-19c, mostly 18-19c. Light type: 14-16c. Turkeys: Steady on young hens slightly weak on young toms. Offerings and supplies ample for present needs. Prices at farms: Young hens 27c, young toms 24-25c, mostly 24c. F.O.B. plants too few to report.

NEW YORK POULTRY

NEW YORK, Oct. 22 (AP)—(USDA)—Live poultry: Receipts of carcasses liberal; of her classes light. Trading slow for turkeys; moderate for other poultry. Market steady for hens, pullets, caponettes and fryers; dull for turkeys. By express: Hens, blocks 6-7 lbs., 30-31. Pullets, crosses 5 lbs. and up 30; Rocks 5 lbs. and up 30. Broilers or fryers: Rocks 2-4 lbs. average 35. Capons: Rocks 4 lbs. and up 37-38; White Rocks 4½-5 lbs. 31-32; White Cornish 4½-5 lbs. 31-33; White Cornish 5 lbs. and up 34; White Rock pullets 4½-5 lbs. and up 34-35. Roasters: Rocks 5 lbs. and up, quality 25-26, 4-4½ lbs. 24-25. Turkeys, bronze young hens 33-38.

Dressed poultry: Turkeys unsettled; squabs about steady; ducks steady, Pekins, fresh, ice packed, large commercial 20 lbs. and up 24-25, mostly 24c. F.O.B. plants too few to report.

NEW YORK POULTRY

NEW YORK, Oct. 22 (AP)—(USDA)—Live poultry: Receipts of carcasses liberal; of her classes light. Trading slow for turkeys; moderate for other poultry. Market steady for hens, pullets, caponettes and fryers; dull for turkeys. By express: Hens, blocks 6-7 lbs., 30-31. Pullets, crosses 5 lbs. and up 30; Rocks 5 lbs. and up 30. Broilers or fryers: Rocks 2-4 lbs. average 35. Capons: Rocks 4 lbs. and up 37-38; White Rocks 4½-5 lbs. 31-32; White Cornish 4½-5 lbs. 31-33; White Cornish 5 lbs. and up 34; White Rock pullets 4½-5 lbs. and up 34-35. Roasters: Rocks 5 lbs. and up, quality 25-26, 4-4½ lbs. 24-25. Turkeys, bronze young hens 33-38.

Dressed poultry: Turkeys unsettled; squabs about steady; ducks steady, Pekins, fresh, ice packed, large commercial 20 lbs. and up 24-25, mostly 24c. F.O.B. plants too few to report.

NEW YORK POULTRY

NEW YORK, Oct. 22 (AP)—(USDA)—Live poultry: Receipts of carcasses liberal; of her classes light. Trading slow for turkeys; moderate for other poultry. Market steady for hens, pullets, caponettes and fryers; dull for turkeys. By express: Hens, blocks 6-7 lbs., 30-31. Pullets, crosses 5 lbs. and up 30; Rocks 5 lbs. and up 30. Broilers or fryers: Rocks 2-4 lbs. average 35. Capons: Rocks 4 lbs. and up 37-38; White Rocks 4½-5 lbs. 31-32; White Cornish 4½-5 lbs. 31-33; White Cornish 5 lbs. and up 34; White Rock pullets 4½-5 lbs. and up 34-35. Roasters: Rocks 5 lbs. and up, quality 25-26, 4-4½ lbs. 24-25. Turkeys, bronze young hens 33-38.

Dressed poultry: Turkeys unsettled; squabs about steady; ducks steady, Pekins, fresh, ice packed, large commercial 20 lbs. and up 24-25, mostly 24c. F.O.B. plants too few to report.

Blue Ribbon winner for half a century

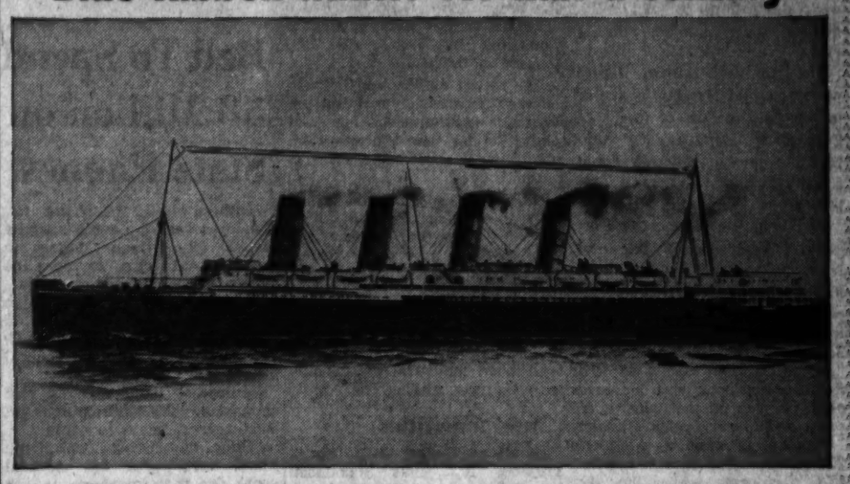

The Blue Ribbon—symbol of speed on the Atlantic—has changed hands many times since the famed Mauretania made her maiden voyage in 1907 and went on to capture the transatlantic title.

But another champion of that year has kept on winning in its field for 50 consecutive years.

For in 1907 The New York Times became the world leader in financial advertising. And every year since, financial advertisers have placed more advertising in The New York Times than in any other publication.

There's a good reason. Readers always get more out of The New York Times . . . more news of business, finance and industry, foreign problems, politics and government—more than they can get in any other newspaper or magazine.

Because readers get more out of The New York Times, advertisers do too. See for yourself.

Picture: *Mauretania kept Atlantic record until 1929, losing it to the Bremen. Mauretania's time of 4 days, 10 hours, 41 minutes compares with today's mark, held by the United States, of 3 days, 10 hours, 40 minutes.*

The New York Times

50 years world leader in financial advertising

OFFICE MANAGERS, ACCOUNTANTS, FISCAL OFFICERS

Don't miss the Miracle Copy-Maker now at Ivan Allen Co.

The "Fourteen" is an all-new Thermo-Fax copying machine specially designed for copying accounting work sheets and other large records. It delivers completely dry copies in 6 seconds—no chemicals, masters or negatives. One control makes all the adjustments necessary for clean, sharp copies. Uses all types of Thermo-Fax Copy Paper, including a brand-new yellow ledger paper—heavy weight—in 11x17 and 14x17-in. sizes. For the first time, you can do complete systems work on a single machine with fastest speed, lowest cost!

New Thermo-Fax "Fourteen" $429

The world's most versatile copying machine. All-electric, operates on 220 AC. Complete with cover.

See the "Fourteen" in action today at

IVAN ALLEN CO.

29 Pryor St., N. E. WA. 0800

Journal-Constitution Want Ads—JA. 3-3636

WANT the most for your premium dollars?

—KNOW your insurance agent or broker, your policy, your company

PACIFIC EMPLOYERS Insurance Company

MEMBER, WESTERN INSURANCE INFORMATION SERVICE

✓ NO SLIP-SHEETING
✓ USE ANY PAPER OR CARD
✓ INSTANT DRYING INK
✓ 500 SHEET FEED
✓ 180 COPIES A MINUTE
✓ EASY COLOR CHANGE

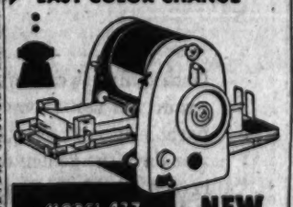

MODEL 437 A. B. DICK MIMEOGRAPH

NEW LOW PRICE

ALL ELECTRIC

No special operator is needed to run an A. B. Dick Mimeograph, it's so easy to use. Get clear, black copies of ruled forms, bulletins, letters, or any written, typed or drawn material—post card to legal size—at a rate of 180 a minute! Come in or ask for free demonstration.

8 Models from $100

The MIMEOGRAPH Co.
318 Peachtree St. WAlnut 1608

THE SOUTHERN COMPANY
(INCORPORATED)

The Board of Directors has declared a quarterly dividend of 25 cents per share on the outstanding shares of common stock of the Company, payable on December 6, 1956 to holders of record at the close of business on November 5, 1956.

L. H. JARCER, Treasurer and Secretary

THE SOUTHERN COMPANY SYSTEM
Serving the Southeast through:
ALABAMA POWER COMPANY
GEORGIA POWER COMPANY
GULF POWER COMPANY
MISSISSIPPI POWER COMPANY
SOUTHERN SERVICES, INC.

RISK is a dangerous word

Yes, it is.

But if you have money, just try to escape it.

Even if you bury the money in your own back yard, you've still got a risk—the risk that your money won't buy as much if prices continue to rise.

And that risk is dangerous. Because it's hard to see, easy to ignore.

To minimize that risk, a good many people today are putting their money into common stocks.

Of course, there's a risk in owning stocks. Bonds too, for that matter. But the risk in owning securities is a risk you can see—one you can measure from day to day. And a risk you can measure is a risk you can control.

For example, suppose you had some extra money—maybe $1,000—that you wanted to invest. You think you'd be satisfied with a return of maybe 4% or so, but at the same time you'd like to feel that your money would be right where you wanted it whenever you needed it.

In that case, you might buy a *high-grade bond*. That is, you might lend your money to some company like *Minneapolis-Honeywell*, or *Procter & Gamble*, or *Pacific Telephone & Telegraph*. They'd promise to repay your $1,000 on a certain date and pay you $38 or $43 interest each year in the meantime.

Of course, you could sell your bond any time you wanted to, and since bonds like these rarely vary more than a few dollars a year in price, you'd certainly feel that your money was safe.

Or you might decide that you'd like to earn a little better return on your $1,000—say, 4½% *or* 5%—without too much risk to your capital.

You'd still want conservative securities, so you'd probably consider *cumulative preferred* stocks.

Now there's a big difference between a stock and a bond of course.

When you buy a bond you're really lending money which the borrower promises to repay.

But when you buy common stocks, you buy an actual ownership interest in the company concerned . . . get an owner's share of any profits the company may distribute as dividends.

"Preferred" stockholders are always assured of preferred treatment, and that means they get first call on dividends—ahead of common stockholders. "Cumulative" means that if a company can't pay its preferred dividend in a certain year, that dividend automatically carries over.

That's why you'd expect the prices of good preferred stocks to be relatively stable—and they are.

A high-grade cumulative preferred like *Consolidated Edison*, for instance, which currently pays about $47 a year on a $1,000 investment, ranged in price last year between $108 a share and $111.75 a share. While a medium-grade one like *Tennessee Gas Transmission* currently pays about $54 on $1,000 and ranged last-year between $100.50 and $105.25 a share.

Next on our "risk scale" might come *common stocks*. Now, there are literally thousands of these to select from; so, it's hard to talk about them in general terms. Some may return 10% on your money; some 1%. Some have never paid a dividend; some have never missed one.

Just to give you an idea though. Last year 1,076 common stock issues were bought and sold on the New York Stock Exchange. Of these, 982 paid dividends, and the dividends averaged 4.6% of their year-end prices; some 500 of them have paid dividends every year for at least 20 years.

So, even when it comes to common stocks, you have a lot to say about how much risk you want to take. You might want to hold that risk to a minimum, so you'd pick some leader in a stable field. Some company with a solid record of sales, earnings, and dividends, perhaps a company like *Pacific Lighting* that has paid dividends for 48 years. A stock like this should return you $55 or so on a $1,000 investment, and during all of last year it fluctuated only between $37.25 and $42 a share in price.

Or, you might increase your risk slightly to get a return of $60 or more on your $1,000 and invest in some company like *United Fruit*. Here, the earnings and dividends can fluctuate over a wider range. But *United Fruit* has paid dividends for the past 58 years, is in a strong financial position, and last year its price varied only between $51.12 a share and $60.

Then there are companies like *Borg-Warner*. A representative company with an excellent record in several lines of business that are highly competitive . . . where revenues and profits depend on many variables.

Such a company pays liberal dividends during good years but may be forced to reduce them in bad. Right now, for instance, *Borg-Warner* should return over 5% on your money, but its price might fluctuate 25% or more after you buy.

And finally, like a great many people, you might decide to buy for price appreciation rather than dividends. You would look for some well-managed company that hadn't begun to develop its full potential . . . one that looked like a real bargain at present prices, because over a period of time you might double or triple your original investment.

Here, obviously, the risks to your $1,000 are greatest. Such stocks vary widely in price, and like *Radio Corporation of America* last year, can swing between a high of $55.38 a share and a low of $36.75. Depending on what price you paid for this stock, of course, that swing could have meant either a sizable gain, or a sizable loss. That's why *when* you buy is always important too. The present business outlook, world situation in general, and overall level of prices for any particular kind of security can all influence the relative risks involved when you buy one class of securities instead of another.

Now this isn't the full story on the risks and rewards of investing, of course. That would take a book. But we don't think we've minimized the risk *or* overstated the rewards.

Just which securities you buy, of course, just which are the best available for the rewards you seek, will always depend on just one thing—facts. Fresh facts about a company's sales and earnings, about its policies and management, about its competition, outlook, and a dozen other factors.

Keeping abreast of those facts on hundreds of companies in dozens of industries is a big part of our business.

So, if you'd like to know what we know about a particular stock or company—or if you would like us to suggest investments for *your* extra money, whether it's $500, $5,000, or $50,000, just ask. There's no charge, no obligation, whether you're a customer or not. Simply address—

Francis D. Willis, Partner — Department AG-68

Merrill Lynch, Pierce, Fenner & Beane

23 PRYOR STREET, N. E., ATLANTA 1

Telephone: WAlnut 6066

If you'd like to learn a little more about the basic fundamentals of investing first, just send for a free copy of our pamphlet called "What Everybody Ought to Know About This Stock and Bond Business." Address Department 68-AG

BUSINESS ROUNDUP

Foreign Trade Of State Gains

Georgia's foreign trade volume in the first seven months of 1956 shot up 25 per cent over the same period last year, the second greatest gain in the Southeast.

The increase of 21.5 million dollars brought the total value of imports and exports handled in the ports of Savannah, Brunswick and Atlanta to 107.1 million dollars from January thruogh July.

The Census Bureau figures were reported Monday by the Atlanta field office of the U.S. Commerce Department, which said the gain was shared almost equally between exports and imports.

The value of shipments to other countries rose 27 per cent, from 48.5 million a year ago to 61.7 million this year. The 22.4 per cent advance in the value of imports was from 37.1 million dollars to 45.4 million dollars.

North Carolina topped all other Southeastern ports with increases of 55 per cent in the value of exports and 35 per cent in imports.

Nationally, exports were up 20.5 per cent and imports climbed 15.4 per cent, while the five Southeastern customs districts reported an average gain for both of 14.2 per cent.

Firms and Personnel

George W. Grosscope, formerly project sales manager with Glenn L. Martin Co., Baltimore, has been appointed to the newly-created position of defense products manager in Atlanta for American Machine & Foundry Co. of New York City. The new AMF Defense Products office is at 101 Marietta St., NW . . . **John P. Woodall** of Atlanta has been appointed manager of the Southeastern Underwriters Assn. here. With the trade service organization since 1926, he succeeds the late W. W. Sampson. A native of Woodland, Ga., and a graduate of Georgia Tech, Woodall has been secretary of SEUA since 1949 . . . Georgia Agriculture Commissioner Phil Campbell will discuss **"Present Situation and Outlook for Agriculture"** at a meeting of executive committeemen representing production credit associations in the northern half of Georgia at 9 a.m. Wednesday at the Piedmont Hotel, Atlanta. Also featured will be a panel discussion on PCA credit services . . . **Dr. A. W. Patrick,** associate professor of accounting, Georgia State College of Business Administration, Atlanta, has written a series of 12 articles on cost accounting in the hosiery industry which will begin in this week's issue of the trade magazine, Hosiery Industry Weekly . . . **Ogden A. Gellfuss,** president of Columbia Baking Co., Atlanta, has been re-elected to a two-year term as governor-at-large (representing wholesale bakers) of the American Bakers Assn. . . . The ABA also awarded the **Southern Bakers Assn.,** Atlanta, a certificate and crown in recognition of the most outstanding 1956 performance in industry promotion. SBA president is Benson Skelton.

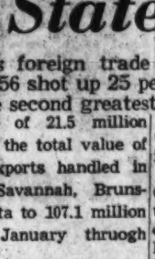

G. W. Grosscope

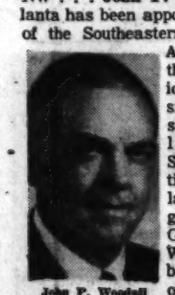

John P. Woodall

Huge Expansion

Existing Georgia manufacturing plants are being expanded to the tune of more than 168 million dollars a year, an increase in such spending of more than 100 per cent since the period just following World War II.

The Atlanta field office of the U.S. Commerce Department reports that this compares with an average increase for the nation as a whole of only 30 per cent.

Also, the Georgia increase far exceeds the rate of advance in the various regions of the nation in the post-war period.

The latest amount reported for Georgia was the third largest in the broad South (being exceeded only by capital expenditures in Louisiana and Texas) and 12th largest in the U.S.

The report emphasized that the current figures do not include capital expenditures for new plants or for new equipment for plants under construction or renovation.

Regionally, spending on expansion of existing plants is up 43 per cent since the end of World War II, and now totals nearly three - quarters of a billion dollars a year.

This rate of gain, second highest for any region, gives further indication of the Southeast's high-speed industrial expansion—with Georgia leading the way.

New Facilities

Hamilton Rubber Mfg. Corp., Trenton, N.J., has announced completion of a new warehouse at 649 Ponders Ave., NW, Atlanta, to make possible one-day delivery of its products in its six-state South Atlantic sales territory . . . **The Cotton Producers Assn.** with headquarters in Atlanta, has announced plans for a second large feed mill to be located at Guntersville, Ala. The first, announced last month, will be at Flowery Branch, Ga. Each will have production capacity of 100,000 tons of feed a year . . . **Top Value Enterprises, Inc.,** has just opened a 20,000-square-foot warehouse at Glenn street and Stewart avenue, SW, and a new $100,000 premium stamp redemption center (its second in Atlanta) at 3225 Peachtree Rd., NE.

Over-the-Counter Securities

The following bid and asked prices are obtained from the National Association of Securities Dealers, Inc., but are unofficial. They do not represent actual transactions. They are intended as a guide to the approximate range within which these securities could have been sold (indicated by the "bid") or bought (indicated by the "asked") at the time of compilation.

	Bid	Asked
Air Control Products	7¼	8½
Ala. Pow. Co. $4.20, pfd.	94	97½
Do $4.60, pfd.	97½	101
Amer. Art Metals Class "A", com.	8¼	...
American Express	35¼	37
Atlanta Gas Light, com.	30½	32½
Do $4.44, pfd.	97	100
Do $4.50, pfd.	98	101
Atlanta Paper, com.	12	...
Atlantic Co., com.	8	9
Do deb 5's 1980	81½	86½
Atlantic Steel Company, com.	23¼	25¾
Atlas Finance, com.	9	9½
Augusta Newsp. "A", com.	6½	7¾
Do 6½ %, pfd.	7½	8¾
Do 6%, pfd.	9¾	11
Auto Soler Co.	3	3¼
Automatic Merchandising	3	3¾
Bank of Georgia	32	...
Bates Mfg. Co.	9¾	10½
Berkshire Fine Spinning	11¼	12½
Bibb Mfg. Co.	32	34
Black, Sivalls & Bryson	22¼	24¼
Botany Mills	3½	4½
Brunner Mfg. Co.	3½	4½
Butlers, Inc., com.	8¾	9¾
Chattanooga Gas Co.	6	7
Chemical Enterprises, com.	1¾	2½
Cit. & Sou. Natl. Bank	36	38
Coastal States Life Ins.	134	...
Coliver Insulated Wire	37	40
Colonial Stores, com.	28½	31½
Columbia Baking, com.	26	...
Do pfd.	24¼	27¼
Columbus Natl. Life	102	115
Commonw. Life Ins. of Ky.	19	21
Cone Mills, pfd.	17¼	18¾
Continental Gin, com.	41¾	44¾
Cotton States L&H of Ga.	11	...
Cummins Engines	62	65¾
Delta Air Lines	31¾	33¾
Dixie Aluminum, com.	4¾	5¾
Do pfd.	1½	2½
East Tennessee Nat. Gas	9½	10¾
Economy Auto Stores	9½	11
Farrington Mfg. Co.	8¾	10¾
First Natl. Bank of Atlanta	37	39
First RR & Banking, com.	7	8
Do 5% Bond	99	...
Fulton Bag & Cotton Mills	22¼	24½
Fulton Investment Company	7¾	...
Fulton National Bank	34½	36½
General Controls	20	22
General Gas	9¼	11
General Minerals	2¾	2¾
Genuine Parts	20¼	...
Ga. Continental Tel., pfd.	24½	26½
Georgia Marble Co.	39½	42½
Ga. Life & Health Ins. Co.	62	...
Ga. Pacific Underwr. Units	9	10
Ga. Power Co. $4.60, pfd.	97	100
Giant Portland Cement	19¼	20¼
Gordon Foods	9¼	10¾
Griggs Equipment	6¾	7¾
Grinnell Corp., com.	114	119
Gulf Interstate Gas	9¾	10¼
Gulf Life Ins. Co.	29¼	31½
Haverty Furniture Co.	20	22
Intermountain Telephone Co.	12¾	13¾
Jefferson, Std. Life Ins.	120½	127½
Kaiser Steel, com.	47¼	49½
Do, pfd.	23	24¾
H. W. Lay & Co. "A", com.	5¼	6¼
Leon Land & Cattle	½	1
Liberty Loan "A"	32¼	33¾
Life & Casualty Ins.	24¾	26¾
Life Companies	7	8
Life Ins. Investors	13¾	15¼
Ludman Corp.	4	5
Do deb 6's 1968	90	...
McLean Industries	6¼	6¼
McLean Trucking Company	8¼	9¼
Miles Laboratories	22	24
Mississippi Shipping	17¾	18¾
Mississippi Valley Gas	20¼	22¼
Mobile Gas Service Co.	24¼	26¼
Moore-Handley Hdwr., com.	8	9
National Food Products	52	57
National Life & Accident	97½	101½
Natl. Mtg. & Stores $2, pfd.	30	33
One-Hour Valet	3¾	4¾
Pacific Pow. & Light, com.	28½	30¼
Parker Pet., com.	3¼	4¾
Do, pfd.	8½	9¾
Pecos Exploration Corp.	1¼	1¾
Peoples Bank	27½	...
Piedmont Aviation	2¾	3¾
Piedmont Life Insurance	56	...
Piedmont Nat. Gas	14¾	15½
Progressive Life	69	74
Radiation, Inc.	6¾	7¾
Reliance Life Ins. of Ga.	22½	...
Reliance Fin. & Inv. Co.	...	...
Rich's, Inc.	15¼	17¼
River Brand Rice	20¾	22¾
Rockwell Mfg. Co.	41¼	43¾
Roy. Dutch Pet. (Am. Shs.)	70¼	72¼
Savannah Electric Co., com.	40	42
Savannah Sugar Ref., com.	80	...
Scripto, Inc. Class "A", com.	6¾	7¾
Seapak Corp.	4	5
South Atlantic Gas, com.	12½	14
South Ga. Natural Gas	8¾	10¼
Southeastern Telephone	15¾	17¾
Southern Airways	4¾	5¾
Southern Life Ins.	120	135
Southern Spring Bed	67¼	71¼
Southern Syndicate	2¾	3½
Sterling Discount	6¾	7¾
Sutton, O. A.	6	7
Tampa Marine Co.	3	4
Tekoil	7¼	8½
Telechrome	4¾	5¾
Tenn. Gas Transmission	27½	29½
Tenn. Natural Gas	10¾	11¾
Texas Eastern Trans., com.	25¾	27¾
Texas Natural Gasoline	61¼	64½
Thomaston Mills	18¾	20¾
TMT Trailer Ferry	3¾	4¼
Trade Winds	1¾	2½
Trans-Cont. Bus System	3	4
Trans-Contl. Gas Pipeline	17¾	18⅞
Trust Company of Georgia	735	765
U. S. Life	27¼	29½
United American Units	3¼	3¾
United Piece Dye Works	1¼	2¼
West Point Mfg. Co.	18	20
Western Kentucky Gas Co.	12¾	14

(z)—Ex-Dividend.

Coffee Futures

NEW YORK, Oct. 22 (AP)—"B" coffee futures were mixed today. The "M" contract registered small gains, reflecting further rooster interest in Colombian green coffee.

Spot Santos No. 4 ex-dock closed at 60.50n. Cost and freight offerings include Bourbons 3s at 57.75-58.50n and 5s 56.75-57.50n.

"B" futures closed 18 lower to 15 higher. Sales 53 contracts.

	High	Low	Close
December	58.00	57.60	57.90n
March	58.30	58.15	58.30n
May	55.40	55.30	55.35a
July	54.40	54.20	54.40

"M" futures closed 15 to 24 higher. Sales 23 contracts.

	High	Low	Close
December	73.40	73.30	73.40
March	68.45	68.39	68.45

aAsked. nNominal.

Sunshine's Net For 9 Months Tops '55 Period

Consolidated net income of Sunshine Biscuits, Inc., and Gordon Foods, Inc., which became a Sunshine division Sept. 26, totaled $4,834,080 or $4.53 a share in the first nine months of 1956.

The company said this compared with $4,814,776 or $4.45 a share for the same 1955 period.

Shares outstanding numbered 1,066,200 in 1956 and 1,081,200 in 1955.

Consolidated income before provision for federal taxes totaled $10,071,000 in the first nine months of this year, compared to $10,030,780 a year ago.

Cottonseed Meal

MEMPHIS, Tenn., Oct. 22 (AP)—Cottonseed meal, bulk, future quotations, prime 41 per cent protein basis.

	Oct. 22	Prev. Close
October	49.25-49.50	48.75-Bid
December	48.75-Bid	48.25-48.75
January	48.25-48.75	47.75-48.25
March	48.25-48.75	47.75-48.25
May	48.00-48.00	47.50-48.25
July	48.00-48.00	47.50-48.25
September	47.00-48.00	46.50-48.00

THE 1957 CHRYSLER NEW YORKER TWO-DOOR HARDTOP HAS DUAL LIGHTS

New Features Include Torsion Bar Suspension and Three-Speed Push-Button Transmission

Bell To Spend 58 Million on State Phones

Southern Bell Telephone Co. Monday revealed plans to spend a record 58 million dollars in Georgia next year "to meet the state's growing telephone needs."

This will top the previous high expenditure, set in 1956, by 16 million dollars, according to C. C. Sloan, vice president and general manager of the company.

He further indicated this vast expansion will continue for "at least several years to come."

"Only the most optimistic would have predicted several years ago that telephone growth would have continued at such a high level today," he said:

Southern Bell's 1956 program will have added 63,000 phones by the end of the year, bringing Georgia's total to about 784,000. Another 79,500 telephones in the state are being regraded to a higher type of service this year.

Cocoa

NEW YORK, Oct. 22 (AP)—Cocoa futures closed 16 to 20 lower. Sales 182 contracts.

	High	Low	Close
December	23.10	22.90	23.01
March	23.75	23.61	23.65
May	24.05	24.00	24.02n
July	24.40	24.35	24.37n
September	24.80	24.65	24.70n
December	25.18	25.15	25.17n

Spot Accra, 25¼ n. nNominal.

Naval Stores

SAVANNAH, Ga., Oct. 22 (AP)—(USDA)—Rosin—Sales totaled 388 drums, predominantly exports, in addition, tank car sales of hot rosin totaled 1,542 drum equivalents. Sales, f.o.b. plants: Drums, WW 8.89. Tank cars, WW 8.35 WG 7.88 Morbet 7.75 Korbet 7.97. Export drums, L&I: WW 9.04 to 9.06 K-or-better 8.35. Turpentine — Tank car, 8,000 gallons 55½ cents.

2 Chrysler Series Offer Variety of Innovations

Innovations, including twin headlights, three-speed pushbutton automatic transmission control and new torsion-bar front end suspension are among features of the 1957 model Chrysler New Yorker and Windsor series.

Most of the features also are incorporated in the all-new Saratoga series in the middle price range.

Dealers throughout the United States will hold showings of the 1957 Chryslers from Oct. 30 through Nov. 9.

New 14-inch wheels, recessed door openers, combined heater-air conditioner and up to 40 per cent larger windshields also are among the highlights.

LOWER ROOFS

Floors and seats have been lowered. This lowers the roofs as much as five inches.

Chrysler announces three new V-8 engines—a more powerful V-8 in the New Yorker series, a new V-8 in the Saratoga series and an improved Spitfire V-8 in the Windsor series. Their horsepower ratings are 325, 295 and 285 respectively.

Other new features include improved power steering, low pressure tires, deep-center steering wheel and improved total contact center-plate brakes. The new Saratoga series is built to market between the Windsor and New Yorker models.

NEW RIDE CONTROL

The torsion bars, which replace coil springs in the front end, are said to provide new ride control. With complete rubber isolation and a new front sway bar, Chrysler engineers say they have eliminated brake "dip."

The dual headlights are optional in states where laws permit their use.

All three series of cars feature a low hood. Heavy jet-styled bumpers incorporate inset parking lights. Soaring tail fins are canted outward, terminating in tapered safety tail lights and backup lights.

Atlanta area dealers who will display the 1957 Chryslers include Harry Sommers, Inc., 446 Spring St., NW; DeKalb Motor Co., 303 Atlanta Ave., Decatur, and Henry Motor Co., 434 N. Main St., East Point.

American Stocks

NEW YORK, Oct. 22 (AP)

	Sales 100s	Close	Net Chg.
Ainsworth	9	7¼	
AlaGas	7	37	— ¾
AlaskaAirl	7	5	+ ¾
AlliedArt	7	5¼	
AmMarac	24	10	
AmSeal	15.00	16½	
AnaconLd	5	2¾	— ¼
AngLauA	18	10¾	+ ¼
ArkFOil	4	33¾	+ ¼
AtaGas	7	19¾	
ArmstRbA	13	14½	
AroEquip	3	19¼	
AtCoaCo	49	3	
AtlasCpwt	80	3⅝	— ¼
AtlasPlyw	13	9½	— ⅝
BaileySel	128	16¾	— ¾
BaldSec	8	3	
BarlumStl	82	8⅞	+ ¼
BrazTrac	81	7⅝	— ¼
BrAmOil	21	47	+ ¼
BrownCo	14	19¼	— ¼
BrownFDis	4	20	— ¼
BrownRub	1	14¼	— ⅛
BunkHill	3	16½	— ¼
BurmaM	3	¼	+ ⅛
BurryBis	3	6	
C&CSuper	25	1⅜	
CaigsEd	10	24¼	— ⅝
CalElPw	8	19¼	— ¼
CalvO&G	1	5	— ⅛
CanSoPet	43	4½	— ⅛
CdnAtlOil	9	6½	— ¼
CdnMaxc	3	4¼	
CdnPetrof	8	26	— ⅝
CansoNatGas	1	1½	
CansoOilProd	3	2¾	— ⅛
Catalin	12	17¼	+ ¼
CenExpor	22	3¾	— ¼
CoastCOils	35	1⅜	
ConnellyCont	11	6	
ConGas$Ut	1	15¾	+ ¼
ConsMng	8	30¼	+ ¼
CornucGM	3	⅝	
CoroInc	5	16	+ ¼
CreolePet	3	65	— ½
CubAmOil	20	5⅝	
CubVepOil	100	2¾	— ⅛
DevonLOils	13	11¼	— ¼
DomeExpl	41	9¾	+ ¼
DorrOliv	2	17	+ ¾
DuMontLab	8	6	
DuvalSul	4	35	—1

	Sales 100s	Close	Net Chg.
DynamAm	21	5⅝	
EastG&F	19	28½	— ¼
ElBond&S	44	28⅞	+ ⅛
EquityCp	4	3⅝	— ⅛
EurekaCp	5	1⅞	+ ⅛
FairchCm	1	21¾	— ¼
FargoOils	33	2¼	
FlyingTiger	3	9½	
FordCnA	2	127½	— ½
FordLtd	82	4	+ ⅛
GnFBrdwood	3	5¾	+ ⅛
GiantYel	14	5⅛	
GlenAld	15	10⅜	
GoldfldCn	2	⅜	
GrayMfg	4	11¾	— ¼
GtSwGrass	862	2¾	— ⅛
HavLitho	2	1⅜	
HazelBish	8	1⅜	+ ⅛
HazelLine	4	35⅞	— ⅛
HeclaMin	26	8¼	+ ¼
HoliGold	5	26⅜	— ⅜
HumbleO	8	109	—1
HydrometalS	17	15	
ImpOil	10	58	— ⅛
InaNAm	2.00	96	— ¼
IntPetrol	22	34¾	— ¼
InvestRoy	3	37	— ¼
JupiterOils	25	2¼	— ⅛
KaiserInd	6	16⅛	+ ¼
KingCrA	3	15⅝	
KingsRyd	5	1⅜	
KirkMinerals	5	1⅜	— ⅛
Kropot	1	3⅝	— ⅛
KrysOils	187	3¼	— ⅛
LaeSbM	5	5⅛	— ⅛
LakevPd	2	2¾	
LaLand	75	62¾	+ ⅜
MangelStr	1	32	— ⅛
McDonAlre	12	36¾	— ⅜
Menasco	4	5¾	+ ⅛
MerrillPet	52	15⅝	— ⅜
MesabiIron	8	49¼	
MidStPet	43	10¼	+ ⅛
MinCpCan	1	22⅝	
Molybden	22	23⅜	— ⅜
NatAlfDeh	5	9¼	
NatBellH	5	4⅜	— ⅛
NatPet	4	3⅞	
NatRubM	5	30¼	— ⅛
NatUnElec	3	1¾	— ⅛
NBristOils	59	1⅜	
NBritDOil	12	2⅜	
NHClock	1	1⅜	

	Sales 100s	Close	Net Chg.
NJZinc	5	50	
NMex&Ar	5	15¼	— ¼
NewPkMng	10	1⅝	
NoCdnOils	22	6¼	
NoeastAirl	1	11½	+ ⅜
OkalaOils	12	2⅛	— ⅛
PacPetLtd	27	16½	— ½
PancoastPet	54	6½	
PantepOil	17	4½	
Pepperell	2	57¼	+1
PiperAirc	4	16⅝	— ¼
PolarisMn	1	1⅜	+ ⅛
Powdr&Al	1	9	+ ⅛
PressMetAm	4	⅝	
RioGrVG	1	3	+ ⅛
RooseveltF	2	12⅜	— ¼
RoyalOil	15	15⅝	— ⅛
StLawCp	6	15⅝	— ⅛
SapphPet	26	⅞	
ScullinStl	4	17⅜	
ShatDenn	1	7⅞	
SherwWm	4	114¼	—1¼
SignalOilA	4	43⅛	— ⅜
Simca	6	14	+ ⅜
SinclrMf	10	38½	— ⅜
SoHoldg	3	5¾	— ⅛
SoPennOil	2	36⅝	+ ⅛
StdFact	3	6	
StdPack	11	9¼	+ ⅛
StdShares	15	17¾	+ ⅛
StdThom	34	5⅞	+ ⅛
StarrettCp	3	5¼	+ ⅛
SterlInc	2	2¾	
SterlPrec	43	2⅜	
SupTool	16	6⅝	
TampaEl	5	30⅝	+ ⅛
Technico	40	8¼	+ ⅛
ThiokolCh	1	32⅜	+ ⅛
TokiandOil	4	7	— ⅛
TransEm	1	2¾	
TriContF	27	11⅞	— ¼
UnexcelCh	9	1	
UnitAircPd	2	5⅜	— ¼
UnitShoe	2	48¾	+ ⅛
USFoil$	16	45⅜	+ ⅜
UtahIdSug	3	4⅝	
VenezSyn	12	10⅜	— ⅛
WalthamWat	54	15⅛	— ⅛
Webb&Knapp	109	2¼	
WmsMcW	18	23	+ ⅛
WoodleyPet	6	65	—1½
WrightH	11	1⅜	— ⅛

NEW YORK, Oct. 22 (AP)—Approximate final total American Exchange stock sales today, 710,000; total stock sales year ago, 736,155. Approximate final total bond sales today, $40,000; total bond sales year ago, $56,000.

Today's Crossword Puzzle

ACROSS

1 Protruding rock.
5 Ashen.
9 Intrigue.
14 Robust.
15 An astringent.
16 Violin maker.
17 Sacred bull.
18 Openwork fabric
19 Governs.
20 Explode.
22 Divine trust.
23 Precise.
24 Granular snow.
25 Mental state, as of an army.
28 Slender cigar.
32 Sheeplike.
33 Alfred —— Runyon.
34 —— Vegas.
35 Dispatched.
36 Enticing woman.
37 Conveyance.
38 The bitter vetch.
39 Grave.
40 Rove.
41 Certain clams.
43 American vulture.
44 To diversity.
45 Half.
46 Underground chamber.
49 Texan symbol:
53 Concerning.
54 Tunes.
55 Large book.
56 The theatre.
57 Pintail duck.
58 Jacket.
59 Fisherman.
60 Master: Ger.
61 Take it easy.

Solution to Yesterday's Puzzle

DOWN

1 Fish.
2 Ness.
3 Dismounted.
4 Sonorous.
5 Large stately house.
6 Winged.
7 Full-grown pike.
8 Uncle: dial.
9 Safari.
10 Talisman.
11 Large bundle.
12 Solar disk.
13 Careen.
21 African river.
22 Carpenter's half-joint.
24 Designated.
25 Hebrew prophet.
26 Apparent.
27 Wash lightly.
28 French city.
29 Afr. antelope.
30 Handel music.
31 Flower.
33 Anne Frank's journal.
36 Forbidding.
37 Tea caddy.
39 Shrewder.
40 Italian city.
42 Vindicate.
43 Thurible.
45 More painful.
46 Particular instance.
47 Poker term.
48 The French is "veau."
49 Fruit tree.
50 Carry.
51 Old Test. book.
52 Hire out.
54 Coal residue.

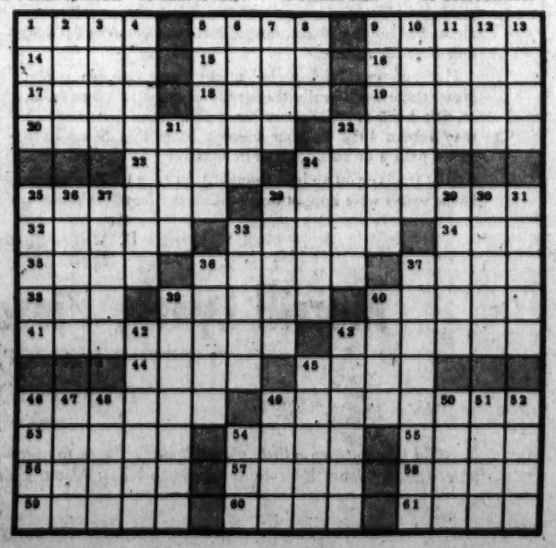

ICC Approval Of FEC Line Sale Is Asked

WEST PALM BEACH, Fla., Oct. 22 (AP)—A minority group of bondholders asked the Interstate Commerce Commission today to approve the proposal by the Southern Railway and Seaboard Air Line Railroad to buy the bankrupt Florida East Coast Railway Co.

The Atlantic Coast Line Railroad also wants to take over the 571-mile FEC and incorporate it into its system.

The St. Joe Paper Co., a subsidiary of the Alfred I. DuPont estate, which holds a majority of the defaulted FEC bonds, also has submitted a plan to operate the road independently.

The ACL plan "is merely an offer to purchase," according to the reply filed by F. K. Conn and others through their attorney, George W. Ericksen of Tampa.

"Under the circumstances, we see no basic difference between the Coast Line offer and that of the Southern and Seaboard," the bondholders asserted.

Ericksen explained this referred to the plan to purchase and not to the value of the respective offers. A New York railroad securities analyst testified last week that the ACL offer amounted to $50,575,000 and that of the Southern and Seaboard $67,725,000.

The minority group said the ACL offer is subject to acceptance by the bondholders "who have adequately demonstrated that they will refuse to accept it by proposing their own."

This referred to the Southern-Seaboard proposal.

New York Bonds

NEW YORK, Oct. 22 (AP)—Over-the-counter U.S. Government Treasury Bonds:

		Bid	Asked	Net Change	Yield
T-2½s	62-59 Dec.	94.28	95	No	3.19
T-2½s	59-64 Dec.	92.2	92.6	—.1	3.23
T-2½s	72-67 Dec.	91.24	91.30	—.2	3.15

NEW YORK, Oct. 22 (AP)

	Net Close	Chg.
WORLD BANK BONDS (Dollars & Thirty-Seconds)		
3s80	98¼	+ ⅛
CORPORATION BONDS		
Aldens4¼s70	83½	+ 1½
AlleghCor5s62	97	—1
AlleghLud4s81	111½	
AlliedChm3½s78	97	— ⅝
Alcoa3¼s64	90¼	— ⅛
Do3s79	81¼	+ 1¼
AlumCo3¼s70	100⅜	
Amer5s2030	85	
Do4.85s87	97⅜	+ ⅛
AmMchF4¼s81	110¼	+ ⅛
AmT&T3¼s86?	90½	+ ⅛
Do3¼s90	100½	+ ⅛
Do3¼s75	94	— ⅛
Do3¼s82	93	— ⅛
Do3¼s84	92	— ⅛
Do3s61	97¼	— ¼
Do3s66	94⅛	+ ⅛
AmTobacco3s62	96	
Do3s69	93	
Armour5s84	103⅝	— ⅛
Atchison4s95	104¼	— ⅛
Do4s95	104	+ ⅛
AtlaCha3¼s63	95	—1¼
AtlCst2¼s64	102¼	
AtlCst3s80	92¼	
BalO&E5¼s90	98	—1¼
B&O4½s2010	87	
Do4½sA2010	86½	
Do4s2010	80½	
Do5s70A	96¼	
BellTPas6s00	102¼	
BethSt3¼s80	92¼	+ ⅛
Borden2⅝s81	97½	
BostMes4s90	91	
BufR&P4½s57	100	— ⅛
Bush7⅝ds60	100	— ⅛
CnSouthn5s62	103	
CnSt4½s97	102¼	— ⅛
CnPcdeserp	101	
CaroC&O4s65	100	+ ⅛
Celanese3s65	94¼	+ ⅛
CenNYPw3s74	84¼	+ ⅛
CenRR3¼s97	92¾	
Ches&O3½s96	92¾	
Chi&Ills2s54	87¼	+ ⅛
Chi&NW3½s87	87¼	+ ⅛
Chi&NW4½s09	104	
Chi&Wind4¼s82	101	—1
Cit4½s60	100⅝	
Do5s70	97	— ¼
Do3s2047	77	
Northrop4s75	91	
OhioEdis3s74	89¼	
CmbusGas3¼s81	102¼	— ⅛
ConwEd3s77	94	— ⅛
ConEdis3¼s83	92¼	— ⅛
Do3s72	92¼	— ⅛
Do3¼s73	92¼	— ⅛
CnRRCha3s2001	94	
ContBak3¼s80	93¾	—1½
Del&Hud4s43	93	+ ⅛
DL&W6s2013	97	
DetEdis3¼s71	104¾	— ¼
Det&Mack1s95	81⅛	
DowChm3s82	133¼	—1½
EastSS3¼s71	120	— ½
Erie5s2020	93	
FlaPowLt3s81	98¼	
FlaEC3¼s74	138¼	+ ⅛
ForemDairy4½s80	100	
GenDynam4½s75	107½	+ ⅛
GenAmTran4s81	97	
GenElec3½s76	98¼	— ⅛
GenMotAcc4s58	101	
Do4¼s81	100⅛	+ ⅛
Do3¼s72	88¼	+ ⅛
Do3s82	86½	+ ⅛
Do3¼s84	87¼	+ ⅛
GenMotCn3¼s79	94	
GenTelCp4s77	107	
GracesCo3¼s75	97	— ⅛
GrouseH4s97	94	
HudsMfr2s67	92¼	+ ⅛
HudsMinc5s57	97	
IntStl3¼s61	97⅝	— ⅛
IntMinerl.65s77	87	+ ½
LehVCon3s64	94	+ ⅛
LehVal4¼s-2008	83½	+ ⅛
Lockeed4¼s76	88	+ ⅛
Do5¼s80	106¼	+ ⅛
LoueN3¼s2003F	83	
DoSL3s91	83	
MerrC&S4¼s75	94½	— ⅛
MpleMolme6s88	83½	+ ⅛
MSPSSM4¼s71	84¼	
McKan3s87	86	
Do4¼s78	76	
MorPac3s2045	60⅝	+ ⅛
Do4¼s2020	89¾	+ ⅛
Do4¼s2030	89¾	+ ⅛
Do4¼s50	89¾	+ ⅛
Do4¼s2005	89¾	+ ⅛
MoraEa3½s2000	84½	
NatDairy3s70	100	
NatTea3½s80	91½	
NewEngT4½s61	102¼	
Do3s74	94½	+ ⅛
NYCen4s80	101⅛	
Do4s2013	84	— ⅛
Do4¼s2013	73¼	— ⅛
Do4s98	86	
Do4s2042	73¼	— ⅛
NorPac4¼s2047	94½	+ ⅛
Do4s97	98	+ ⅛
Do4s67	100	
Do3s2047	77	
Northrop4s75	91	
OhioEdis3s74	89¼	
OhWasRRN3s60	97	— ⅛
PacG&E3s74	91¼	+ ⅛
Do3s77	91¼	+ ⅛
PacTel4¼s88	106	—1¾
Do4¼s81	98	—1¾
PenRR3s88	102¾	
Do4¼s60	101½	— ⅛
Do4s97	100⅝	
Do4s65	97	+ ⅛
Do4¼s2013	89½	+ ⅛
PeoriaE4s80	97¼	
PereMar3¼s50	92⅝	
PhilEl2⅞s78	90	— ⅛
Do3¼s67	91¾	— ⅛
PhillipsPet2¾s64	91¼	+ ⅛
PSCoSL4s87	100	
Do3¼s75	94	
PubSEG3s63	94⅝	+ ⅛
RG&E4½s80

Furman BISHER

Sports Editor

Champions of What World?

For what it's worth: And who can say the New York Yankees are the champions of the baseball world? They haven't played the Japanese All-Stars yet. They can have them next, after the All-Stars finish the O'Shawnimitsu playoffs with Brooklyn. . . . Some of us can see the guiding hand of Whitlow Wyatt in the Phillies deal for Jim Hearn, who should get a second wind under new circumstances. . . . And whatever became of Eddie Sawyer?

Georgia Tech must be playing toward a new five-game home attendance record, now that the Tulane game has assumed such proportions. Tennessee already is a sellout and Alabama shouldn't be far behind, no matter what the record. . . . Notre Dame knows again the feeling of the underdog. For the first time since Southern Cal in '52 the Irish went into the Michigan State game on the short end, and came out the same. . . . Tennis version of Muscles Stranahan is Davis Cup rookie Mike Green. He lifts weights to keep his biceps bulging.

Bisher

Even his own New York Giant friends admit Alex Webster may be the slowest halfback in the pro league. His running success is based on cut and drive. . . . Calvin Griffith had about as much chance of getting the Senators out of Washington as Ike would have of moving the capital to Chattanooga. . . . Newest United American Insurance recruit: Phillies' Jim Greengrass, who reported for off-season duty this week.

Billy Booe, ace of the place-kick at Yale some years ago, came to the Masters as a golfing amateur last spring. Now he's taken the high dive. He's assistant pro at a club in Bridgeport, Conn. . . . Auburn scheduled Houston three years ago as a breather, and now look. Houston's favored by seven. . . . "I'm making my sixth appearance here as head coach at Auburn," Ralph Jordan told the TD Club Monday, "which sets a new record—for Auburn."

—Tech's Record in Auburn: 0-4

Auburn and Georgia Tech have not always played in Atlanta, contrary to reports. The War Eagles' history of football shows that they butted skulls in Auburn in 1898, 1898, 1899 and 1904, and each time the home team won. Now you wonder why Tech likes it here in Atlanta? . . . Here's another item with a familiar ring. Denver and Colorado College have called off the oldest rivalry in the Rocky Mountains because there hadn't been any rivalry lately. That's the great Dutch Clark's old school, Colorado College. . . . Insiders don't look for the Cleveland job to go to Kerby Farrell, the Indianapolis manager. Hank Greenberg is said to lean heavily in the direction of a big name guy.

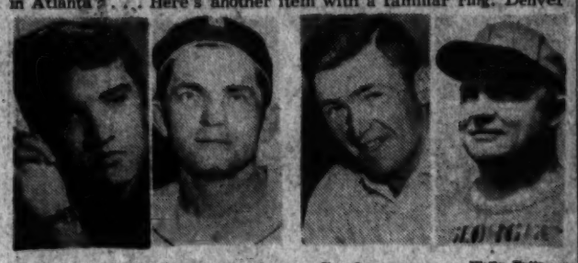

Elvis Presley — Kerby Farrell — Jim Greengrass — Wally Butts

Frank Lane is still paying off on those Cardinal deals of last summer. He recently had to surrender Gordon Jones, a smart-looking young pitcher, to the Giants, and Dick Rand, a young catcher with a future, to the Pirates. . . . No doubt about it, the man made the deals because he thought he had a chance to take it all last season. Otherwise, he couldn't possibly have made the switch of a Harvey Haddix for a Murry Dickson. . . . And whatever became of the blooper pitch?

Bill Terry says he turned down the chance to manage Brooklyn, when Walt Alston got the job, because he asked a $125,000 salary. "I'd have lost dough at that," he said. "I made $169,000 that year." . . . That Memphis filling station operator should thank his lucky Roy Rogers button that he didn't get to carve up our Elvis the other day. He'd have been massacred by Presley fan clubs from coast to coast, if there'd been enough of him to go around. . . . Toronto has picked up Rocky Marciano's third-basing brother from Orlando.

—Hats Lost by Wally Butts: 100

Georgia's victorious Miami tie with an all-Georgia starting lineup is the biggest boom for home-state football in years. . . . Jimmy Mann, who left us to edit Golf World, writes a note about a high school majorette who was knocked out by her own falling baton. "They say she went out with appropriate music," he said. "The band was playing 'You Gotta Have Heart'." . . . The week that St. Louis knocked Milwaukee out of the World Series, the Milwaukee division of University of Wisconsin voted to call its athletic teams the Cardinals. Traitorous youth.

Who holds the pitching record for the longest World Series game? A kid named Babe Ruth and the late Sherry Smith, who came from Mansfield, Ga., 14 innings in 1916. This from the alert memory of Bob (Covington News) Greer. . . . Cracker problem boy Glenn Thompson wound up on the Braves' farm at Topeka, still in a struggle for the pitching magic that got away. The big fellow apparently is through. . . . Don Crawley, local man of high standards, called to say he did so return Zipp Newman's notes at Grant Field Saturday. At least he returned them as far as a gate man who promised to get them to Zipp. Maybe he mailed them to Birmingham.

Bill Werber Jr. signed for baseball this spring on a trial basis. On opening night, four for five against Chattanooga, he looked like a roaring cinch. He finished at .251 and announced that he's ditching for a business career. . . . Hats lost by Wally Butts, a novel department in which he specializes, reached 100 in Miami last Friday night. He walked out from under another fedora and couldn't remember where he'd put it in the excitement of the Miami tie. . . . "In all my coaching career I had never been ashamed of one of my teams, but I was on that punt that Georgia ran back for a touchdown," Jim Tatum said. Then he went out and promised (in print) to beat Maryland. And he did. Fantastic man. . . . Selah.

NCAA To Consider Buckeye Infractions

BOSTON, Oct. 22 (AP)—Dr. Clarence (Pop) Houston, president of the National Collegiate Athletic Assn., said today the NCAA's council will meet in Chicago next month to study a report on infractions.

Houston, speaking to the local football writers, said the report of the infractions committee would be presented to the council Nov. 12.

Dr. Houston said the only case he was sure would come before the group was that of Ohio State. Though he did not elaborate, Dr. Houston apparently was referring to the personal financial loans by Ohio State football coach Woody Hayes to some of his players a year ago.

The Big Ten Conference of which the Buckeyes are a member, already has handed Ohio State a one-year probation which makes them ineligible for the Rose Bowl this season.

Turning to the question of segregation, Dr. Houston said "No NCAA tournament will be called off." He added that "It is up to the individual conference to rule on segregation."

No NCAA tournament would be held in states such as Louisiana where segregation is enforced by law, Dr. Houston said.

Dr. Houston, NCAA president for two years, said he has no ambition to be reelected to the office and will not run again.

Guards Ecker, Cushenberry Earn Tech, Georgia Cheers

Allen 'All-SEC' Against Auburn

By LARRY FOX

Movies don't lie, so for the first time this season Georgia Tech coaches feel justified in labeling guard Allen Ecker an all-Conference candidate.

Ecker played far and away his finest game of the season against Auburn Saturday, and, in typical fashion, did it against probably the toughest pair of guards he and Tech will face all season.

Whitey Urban, offensive line coach for the Yellow Jackets, Monday was the first man to turn in his "grades," the report each member on the varsity staff complies after charting his boys in action on the preceding Saturday's films.

"Allen played by far his greatest game of the year," Urban reported, "On offense he had the highest blocking average of any man in the line."

Ray Graves, who masterminds the defense, agreed that Ecker had played his best in that phase, too, and then head man Bobby Dodd took over the platform.

"Allen, on this particular Saturday, played like an all-American," Dodd said. "If he keeps up at this pace, he certainly should make the all-conference team."

Critiquing Ecker's play this season, Dodd said, "Allen played only a mediocre game against Kentucky, just like our entire line of scrimmage. In our next two games, he played good ball, but nothing outstanding. However, Saturday, he was great."

Dodd labeled Ecker, 197-pound senior who played end for Atlanta's Grady High, "a guard without a weakness."

"Ecker is a lot like Carl Vereen,

Continued on Page 31

THE ATLANTA CONSTITUTION
PEACH SPORTS SECTION

Tony Played Best Game In Tie With Hurricane

By DAN KITCHENS
Special to The Constitution

ATHENS, Ga., Oct. 22—"Sensational is the word for Tony." That is Georgia assistant coach Harry Wright's summation of the Bulldogs' number one left guard, senior Tony Cushenberry.

The accolade was prompted by Tony's glittering performance Friday night against Miami's undefeated (but no longer untied), thanks to the Bulldogs) Hurricanes.

"I have never seen better guard play than Cushenberry turned in Friday night," Wright said. "He was the leading tackler on the field—a slashing, fighting leader of the defensive line. And if he made a mistake on offense, I didn't see it."

Wright hastened to add that other members of the Georgia guard corps also turned in outstanding efforts, particularly Wayne Dye. He also commended sophomores Mike Anderson, Cicero Lucas, and junior Johnny Spooner.

Cushenberry's surge into the limelight is not entirely unexpected to the Georgia coaching staff. Throughout his varsity career, the rugged 196-pound Albany native has been a sterling performer, but until this, his senior year, was one of the reserve troops.

It might be added that several other Bulldog first-liners have in the past two games, against North Carolina and Miami, come into a large portion of confidence that they will need to call on throughout the rugged last half of the season.

Quarterback Billy Hearn, for instance, after starting the season way down the line shows

Continued on Page 31

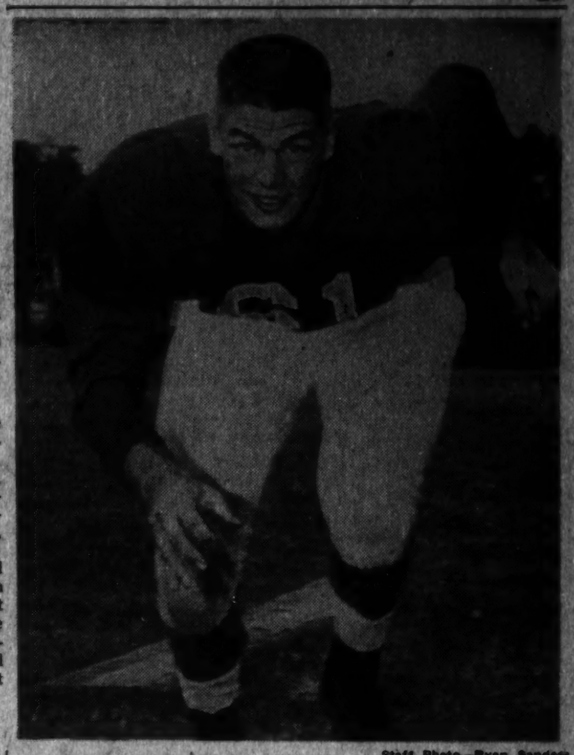

Staff Photo—Ryan Sanders

A SLASHING, FIGHTING LEADER OF THE LINE
Tony Cushenberry's Play Called Greatest By Coach

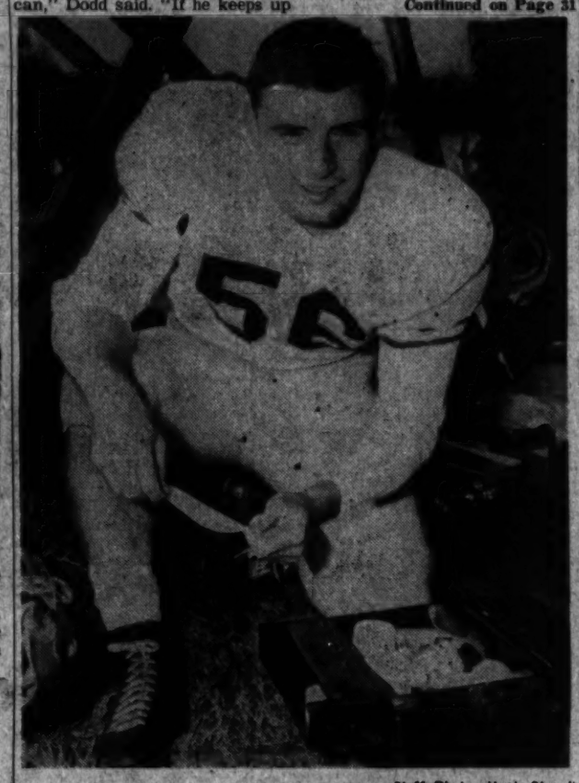

Staff Photo—Hugh Stovall

ALL TAPED UP AND READY TO GO AGAINST WAVE
Tech Hopes Guard Allen Ecker Can Keep His Peak

Cook's Return Eases Auburn QB Woes

Tubbs Still on Doubtful List; Tigers Prepare for Houston

By MICKEY LOGUE
Constitution Sports Writer

AUBURN, Ala., Oct. 22—Auburn looked toward Houston with added confidence here Monday when it was learned quarterback Jimmy Cook would be ready to go full speed ahead Saturday.

Trainer Kenny Howard, cheered considerably after a consultation with the injured, said Cook, who's been hobbled by a sprained knee, will be ready to lead the Cliff Hare Stadium Cougar hunt at top strength.

It was earlier feared Cook, too, might be limited to not-so-fancy capers.

Howard, however, was unable to paint a completely rosy picture by a long shot.

For senior Howell Tubbs, the gritty veteran who gave Georgia Tech serious trouble before also yielding to a hurt knee, "probably will miss the Houston game," Howard disclosed.

Tubbs, whose football time is running out on The Plain, and who doesn't want to miss a minute of it, takes a more optimistic approach. "I think I can play, and hope I can, but, Kenny knows best, and it'll be up to him," Howell said.

Everybody except Tubbs will be all right," Howard said. And that includes Jerry Samson, second string right end who also fell victim of—you guessed it—a knee injury against the Jackets.

The varsity took in the Georgia-Auburn freshman game, then took it easy in sweat clothes. But while the work was light Monday, the job for Saturday appeared exceedingly heavy.

Assistant coach Joe Connally brought back the word after watching Houston bow to Ole Miss, 14-0, tie Texas A&M, 14-14, and beat Oklahoma A&M 13-0.

"It'll take a real good effort by Auburn to beat 'em," Connally said. "I'd rate them along with Vanderbilt and Florida in our league.

"They vary their attack to fit the type team they're playing. Houston played a different way in each of the games I scouted. They're big, fast, old (the starters averaged 23 or 24 against Mississippi) and are well balanced."

Right half Harold Lewis came well recommended as a speedster. He finished second to Olympian Bobby Morrow in the Texas high school sprint finals.

Quarterback Don Flynn is a good runner and rollout passer.

PERSONAL

Please forgive me, Frank

Forgive me Frank and I promise to take you to see the 1957 De Soto . . . the most exciting car in the world today! It will be on display at our De Soto-Plymouth dealer's October 30th.

. . . a hat that doesn't get out of shape

Mallory

"Cravenetted" Nokabout

The secret's in the "Cravenette" process. Rain—even the heaviest downpours—doesn't soak in and spoil the shape, or wilt the felt. Doesn't spot, either. The Nokabout is another lightweight Mallory in the newest Fall shades. See how a good hat doesn't necessarily have to be expensive.

$8.50 Select from other styles, ranging in price from $8.50 to $10.95.

Charge the Hirsch Way-⅓ Dec.-⅓ Jan.-⅓ Feb. No interest or carrying charges

FAMOUS NAME BRANDS AT HIRSCH'S

VAN HEUSEN Shirts, SWANK Jewelry, JANTZEN Sweaters, BANTAMAC Jackets, STETSON Hats, REIS Underwear, BEAU BRUMMELL Ties, WEYENBERG Shoes, HICKOK Belts, ALLIGATOR Raincoats, Topcoats, INTERWOVEN Sox, BERRY BRENT Suits

Largest Exclusive 2-Pants Suit Store in the South

HIRSCH'S
79 Peachtree St.
Established 1863

Tailored for today's taste

Once, driving required a bulky duster, heavy gloves and goggles. Today's motorist dresses for freedom of movement and comfort. His taste in cars, clothes —practically everything—demands ease and lightness!

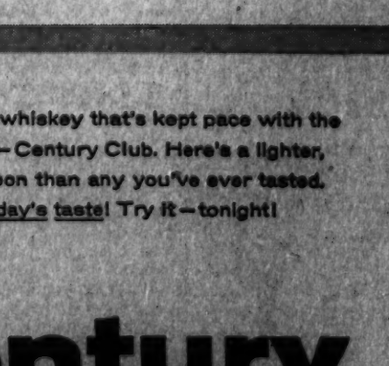

The lightest mildest straight bourbon you can find!

6 YEARS OLD

Now you can buy a whiskey that's kept pace with the trend to lightness—Century Club. Here's a lighter, milder straight bourbon than any you've ever tasted. It is tailored for today's taste! Try it—tonight!

Century Club

STRAIGHT BOURBON WHISKEY • 86 PROOF • NATIONAL DISTILLERS PRODUCTS CORP. • N.Y.C.

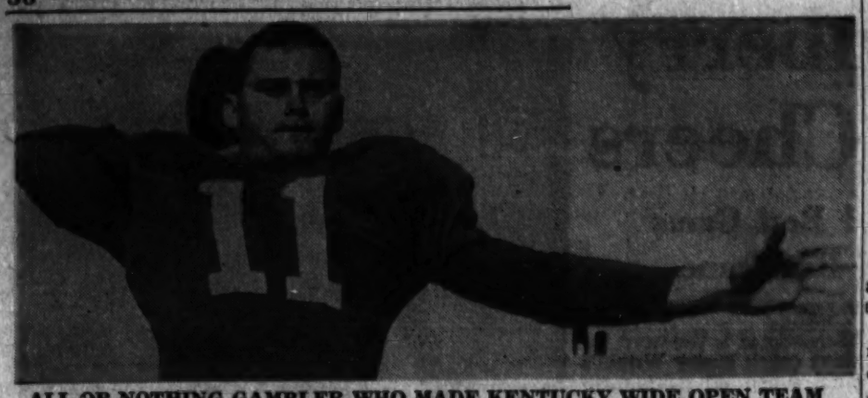

ALL-OR-NOTHING GAMBLER WHO MADE KENTUCKY WIDE OPEN TEAM
Kenny Robertson Knows It's Not In the Book But Doesn't Like To Read Anyway

NEW KENTUCKY ACE WILD

GAMBLING MAN ROBERTSON HOPES TO 'SUCKER' GEORGIA

By LARRY BOECK
Louisville Courier-Journal Sports Writer

LEXINGTON, Ky., Oct. 22—Kentucky finally may have solved its quarterbacking woes in gambling Kenny Robertson, a bold chap who should find a trip to Monte Carlo or Las Vegas profitable.

His roulette wheel calls, at any rate, allowed Kentucky to rake in the chips, 14-0, over Louisiana State University Saturday night. Off that contest, it appears the Kentucky team Georgia faces Saturday afternoon at Athens is an outfit that has found itself after losing three of its first four games.

Previous to the LSU clambake, Kentucky had shown little imagination, little versatility in its attack. Indeed, one critic compared the Wildcats' aerial game with a World War I Flying Jenny tangling with a Saberjet.

The critic, at that, displayed some charity, for previous to last Saturday Kentucky had thrown just 19 passes and hit on six for a meager 35 yards. Of those, 29 came in that losing joust with Georgia Tech that opened the season for both clubs.

Coach Blanton Collier, perhaps fearing his quarterbacks were playing it close to the vest because of a fear of criticism if they made a mistake, instructed Robertson just before the LSU encounter "to fire and fall back . . . Call anything you want."

Well, sir, Robertson, with the pirate recklessness of a Captain Kidd, did just that. But it was a wounded LSU that fell back. And the big shot was the gamble taken by Robertson late in the second quarter with the combatants tied 0-0.

Kentucky held the football on the LSU 49-yard line with a fourth and five situation confronting the Wildcats. Now, even tackles know that this calls for a punt. However, the cool Robertson took the dice—or football, if you prefer — in hand.

He rolled out and passed, hitting target Billy Mitchell on the 35 as the LSU defense was caught you might say, with its shoulder pads down.

This gamble led to a touchdown that buoyed Kentucky, deflated LSU and, as Collier said afterwards, "was the turning point of the game." He also disavowed calling the play from the bench. It's an interesting question, still in the minds of observers, whether Collier wished Robertson to get all the credit for this daring maneuver or whether he wanted to stress he'd read and understood the textbook and wasn't guilty of such larceny.

At any rate, Robertson completed five of 12 passes for 66 yards, and four of these aerials set up the two touchdowns. Nor was that gamble the only one taken by Robertson. He didn't squirm at passing, or employing the dangerous pitch-out, deep in his own territory.

So it may be that U.K. now is a cohesive unit. Collier had been alternating Delmar Hughes and Robertson and even was ready to go with Bill Farley until Bill re-injured himself in practice last week.

If Kentucky can get its offense to match its strong defense, the Cats will be on the way. They have competent halfbacks in Billy Mitchell and John Netoskie and two lads who could develop into something beyond competent—junior Woody Herzog and sophomore Bobby Cravens.

Fullback is in good hands in Bob Dougherty and Cliff Tribble.

The line, of course, is bulwarked by All-America Lou Michaels at tackle, and this booming punter is ably assisted at the other tackle by J. T. Frankenberger. The Cats also have one of the finest centers in the SEC in Dave Kuhn, but guards and ends are only average and lack depth.

Against Georgia, Kentucky shoots for its third victory, having disposed of LSU, as noted, and Florida, 17-8. Losses were to Georgia Tech, 14-6; Mississippi, 37-7, and Auburn, 13-0.

BLANTON COLLIER CHECKS ALL-AMERICA STANCE OF LOU MICHAELS
Big Tackle Will Block Georgia's Path to Touchdown Door Saturday in Athens

Cothren, King Duel For Scoring Lead

Ole Miss Ace and Vandy's Big Chief Tally 33 Each

By the Associated Press

Just as happened last year, a Vanderbilt halfback and a Mississippi fullback are battling neck-and-neck for Southeastern Conference football scoring honors.

A year ago it was Paige Cothren of Ole Miss who edged Vandy's Charlie Horton by one point — 74-73 — for the league's high scoring laurels.

Horton has been graduated and big Phil King has replaced him as the Commodores' No. 1 point-getter. Cothren still is very much in evidence at Ole Miss, much to coach Johnny Vaught's delight, and he and King are all-square in the 1956 point parade with 33 each.

Cothren accounted for Mississippi's only points in the Rebels' upset 10-3 loss to Tulane, booting his sixth field goal of the season to again tie the national record which he equalled last year.

King scored Vandy's lone TD in the Commodores' surprise 21-7 setback by Florida.

Al Carter, who has been getting in a lot of work with Johnny Majors nursing injuries, scored twice in Tennessee's romp past Alabama and took over the No. 3 scoring spot with 30 points. Ray Brown, No. 2 signal-caller for Ole Miss, is fourth with 27.

There is a three-way tie for fifth place among Majors and Fullback Tommy Bronson of Tennessee and Fullback Joe Brodsky of Florida. All have 24 points.

Shea Now Aide At Covington

Don Shea, star guard on University of Georgia's 1955 football eleven, had been named head basketball coach and grid assistant at Newton County high school in Covington.

Shea, a three-year varsity squadsman for Georgia, began his new duties last week. The 5-11, 210-pounder was signed by Washington Redskins after graduation and took part in early drills but quit after suffering a torn leg ligament.

The Collingdale, Pa., husky is married to the former Joyce Lathem of Canton, Ga., a senior at the University. —ROBERTS

POWER MATES!

See the difference in ENGINE PERFORMANCE!
Pour MOTOR CURE in the engine oil—let its amazing Cushion Plating Action raise compression, increase oil pressure, STOP OIL BURNING, quiet tappets and valve lifters, and so much more. $1.95 16 fl. oz.
MONEY-BACK GUARANTEE

Feel the difference in TRANSMISSION SMOOTHNESS!
Works absolute wonders! Pour in transmission oil and get NO SLIP! NO JERK! NO GRIND! NO HOWL!
MONEY-BACK GUARANTEE $2.45 16 fl. oz.
A PRODUCT OF THE KAPRO CORP. CHICAGO 14, ILLINOIS
ASK FOR MOTOR CURE and TRANS-CURE at service stations, garages, auto accessory stores
Service Station Supply Co., 120 Piedmont Ave., N. E., Distributor

Journal-Constitution Want Ads—JA. 3-3636

NEXT TIME FLY Southern Airways

TO VALDOSTA
Only $16.50 Plus Tax
Columbus • Albany • Moultrie
AIR MAIL PASSENGERS • AIR EXPRESS • AIR PARCEL POST

RELAX DE LUXE

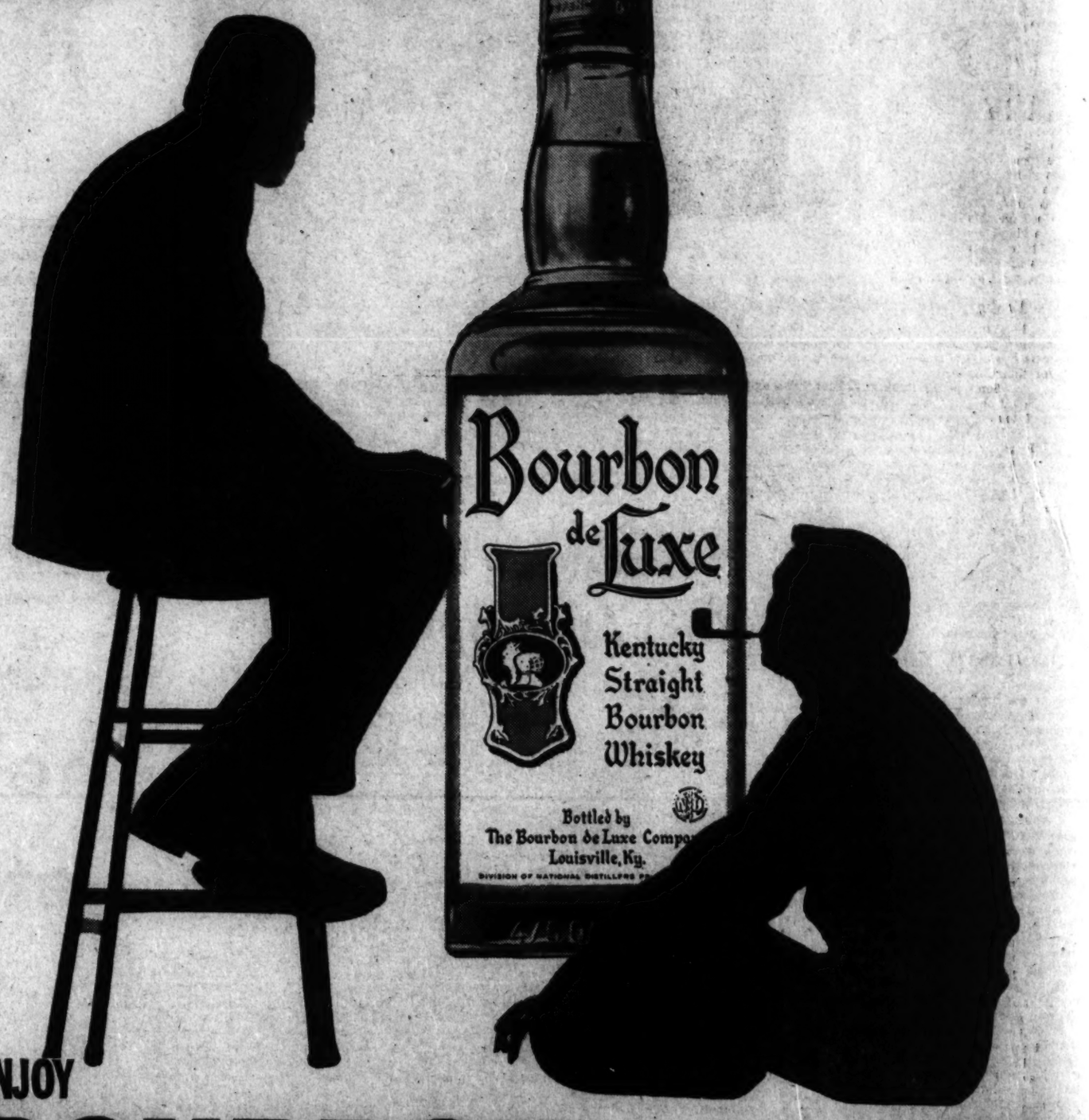

ENJOY BOURBON de LUXE
THE LUXURY BOURBON

One of the great pleasures of the day is that special moment when you finally *relax*. Enjoy it fully... enjoy it de luxe with Bourbon de Luxe. Bourbon de Luxe costs you no more than ordinary bourbon. And what a *difference* in true bourbon flavor and de luxe satisfaction! Try it.

KENTUCKY'S BEST—YET COSTS NO MORE!

THE BOURBON DE LUXE COMPANY, DIVISION OF NATIONAL DISTILLERS PRODUCTS CORPORATION, LOUISVILLE, KY.
KENTUCKY STRAIGHT BOURBON WHISKEY—86 PROOF

ROBERTS SERVES 46

Record Homer Total Smashed in Majors

NEW YORK, Oct. 22 (AP)—Home run production in the major leagues not only reached an all-time high of 2,294 in 1956, but also resulted in the National League "gopher" ball record being broken and the American loop mark being tied.

Robin Roberts of the Philadelphia Phils served up 46 home run pitches in 297 innings to top the National League in this department for the third straight season and also surpass his own record. In 1955 the hardworking righthander gave up 41 "gophers" in 305 innings.

Figures compiled by the Associated Press also revealed that Washington's Camilio Pascual allowed the most home runs in the junior circuit, 32 in 189 innings. This tied him with Freddie Hutchinson, who yielded 32 in 221 frames with Detroit in 1948.

Bill Wight of Baltimore, on other hand, proved to be the toughest American League pitcher, among those who worked 154 innings or more, to get to for a home run. The Orioles' southpaw was solved for only seven in 175 innigs.

In the senior circuit, Cincinnati's Hal Jeffcoat, a converted outfielder, was the stingiest when it came to giving up "gophers." Jeffcoat allowed 12 homers in 171 frames.

Roberts, a control-specialist with a 19-18 won-lost record, experienced his most difficulty with the pennant-winning Brooklyn Dodgers, who solved him for 12 four-baggers.

GOPHER BALL LEADERS

NATIONAL LEAGUE

	G.	I.P.	H.R.
Roberts, Philadelphia	43	297	46
Newcombe, Brooklyn	38	268	32
Rush, Chicago	34	168	25
Poholsky, St. Louis	33	203	24
Klippstein, Cincinnati	37	211	24
Lawrence, Cincinnati	40	210	23
Haddix, St. Louis-Phila.	35	230	23
Kline, Pittsburgh	44	224	23
Erskine, Brooklyn	36	221	23
Spahn, Milwaukee	30	231	23
Law, Pittsburgh	30	196	23
Craig, Brooklyn	35	199	23
Friend, Pittsburgh	40	314	23

AMERICAN LEAGUE

	G.	I.P.	H.R.
Pascual, Washington	30	189	32
Pitman, Kansas City	44	226	30
Stobbs, Washington	34	222	28
Gromek, Detroit	40	141	26
Portack, Detroit	43	253	25
Ramos, Washington	31	205	24
Hoeft, Detroit	34	243	23
Pierce, Chicago	38	276	23
Gorman, Kansas City	42	171	22
Donovan, Chicago	34	235	22
Sullivan, Boston	34	242	22
Lemon, Cleveland	30	265	22
Porterfield, Boston	35	125	21

Firestone
Brake Special
for safe year-round driving

Winter driving demands peak mechanical performance.

Here's What We Do:
1. Remove front wheels and inspect lining.
2. Clean, inspect and repack front wheel bearings.
3. Inspect brake drums.
4. Check and add brake fluid if needed.
5. Adjust the brake shoes to secure full contact with drums.
6. Carefully test brakes.

A $3.50 VALUE
1.19 any car

Firestone STORES
PEACHTREE and 11TH
TR. 6-0711
SPRING and BAKER
WA. 8628
109 N. EAST POINT ST.
EAST POINT, PO. 6-3645
771 GORDON, S. W.
PL. 3-4112
DECATUR—CR. 1746
Across From Candler Hotel
1401 ROSWELL ST.
Marietta, Ga.

Butts' Daughter Presents Coach With '75 Prospect

Coach Wally Butts is reported showing more than normal interest in a 1975 guard prospect about whom Decatur High Coach Frank Jones called him Monday.

The youngster has no football experience at present, but the University of Georgia coach, always partial to "heavyweights," was pleased to note that his newest grandson weighed in at 10 pounds, 14 ounces at Georgia Baptist Hospital at 11:11 a.m.

The mother, of course, is Jean Butts Jones, ex-Georgia cheerleader, ex-newspaper scribe. She missed on a recent prediction by one day, though: "I'm going to be a mother on a Sunday so I won't have to miss any Decatur or Georgia football games."

N. Fulton Rifles Take North Lead

North Fulton grabbed the lead in the northern division of the City ROTC Rifle League yesterday by outfiring Murphy, 887-857.

The win was the fourth of the season without a loss for North Fulton while Murphy now has a 2-1 record. Michael Stewart topped North Fulton in Monday's match, firing a 186, while David Etheridge paced Murphy with a 180 total.

In other matches Okeefe topped West Fulton, 835-790; Grady won over Bass, 843-776; Roosevelt out-fired Brown, 794-735; and Fulton edged Smith, 766-759.

Individual leaders: Grady — Frederick Wemmers, 185; Bass—Peter Davison, 169; West Fulton — William Brown, 174; O'Keefe—Jerry McCain, 176; Roosevelt—Donald Howard, 163; Roosevelt—James Coppinger, 176; Smith—Eugene Halbrook, 166; Fulton—Randy Morgan, 169.

Jesse OUTLAR

The Biggest Thursday

If Clemson clears the steep South Carolina hurdle this week in the biggest of all Thursdays in the state, Frank Howard may get a chance to dig out that letter he angrily stored away in 1953.

I was in the athletic office at Clemson when the letter arrived. It came from a Touchdown Club in the state, and the author had expressed a low regard for the manner in which the Tigers had traveled through a 3-5-1 campaign.

Outlar

The Clemson coach turned red, bit into a new plug of tobacco, as he read the contents, and placed the letter on file.

"I'm gonna keep that thing," he said, "until we go to another one of those bowls. Then I'm gonna pull it out, and read it to that Touchdown Club when they ask me to speak. One of these days we'll be going to another bowl, and that letter is gonna stay right there until we do."

If Clemson wins next Thursday, next New Year's should be "one of these days."

Howard was half way to the Orange Bowl last year when Maryland canceled his trip by rubbing out a 12-0 halftime deficit to beat Clemson and earn a New Year's vacation in Miami as the ACC representative.

In view of what Oklahoma did to Maryland, perhaps Howard was lucky that he didn't make the trip. Besides the colorful Clemson boss now has a chance to play in the Orange Bowl arena twice within three months.

He guaranteed his Clemson players a visit to the resort city before by scheduling a game with Miami U. Now the Clemson players have a chance to schedule a game there on Jan. 1.

—For the Championship of S.C. and ACC

The stakes are virtually the same as they were a year ago when the Terps did in Clemson. The winner, undoubtedly, will receive the ACC crown and a bid to play the Big Seven champ in the Orange Bowl.

Howard

This time, however, no added incentive is needed to produce one of the liveliest bouts of the season. For South Carolina will be in the opposite corner, instead of Maryland. Regardless of the records, Columbia, S.C., annually hosts one of the South's finest football shows, and the 34,000 tickets are gobbled up before the squads report for practice.

South Carolina, a startling surprise under young Warren Giese, is perched atop the ACC standings with a 3-0 record, and a victory over Duke dangling from its belt. Howard's 17th Clemson edition owns a 2-0 league chart and hasn't tasted defeat. N.C. State, Maryland and Wake Forest, a trio of ACC weaklings this year, remain on the Carolina slate after Clemson. Only Maryland and Virginia block Clemson's path to Miami, if the Tigers beat the Gamecocks. So Big Thursday is shaping up as the Biggest Thursday of 'em all, a winner-take-all duel with a Hollywoodish script.

—Enright Held the Winning Hand

Howard, a city slicker from Mobile who has changed into a country gentleman since arriving on the Clemson campus 26 seasons ago as an assistant to Jess Neely, says his Tigers are ready for their big test.

"Some people think we'll beat them, and some others think they'll beat us," Howard said in a telephone talk the other day. "I think the game is a toss-up.

"That fellow Giese has done a good job at South Carolina. He plays everybody on the schedule, instead of concentrating on us."

Mr. Howard was referring to the fact that Rex Enright, who has stepped up to athletic director at Carolina, had a habit of beating Clemson, regardless of the Gamecock's record against other opponents. In 13 matches with Howard, Enright stuck out the winning hand eight times. Howard won four, including last year's 28-14 verdict, and one game ended in a tie.

Asked if he was happy that Mr. Enright would be watching from the stands, Howard replied, "Naw, they'll be just as hard to beat."

Peach Staters Fire Tigers By Bullpups

Thomasville's Harvard Paces 19-7 Auburn Victory

By MICKEY LOGUE
Constitution Sports Writer

AUBURN, Ala., Oct. 22—Fired by Peach Stater Bryant Harvard, who rocked 'em with a rollout pass, Auburn's freshmen stormed back from a 7-7 halftime deadlock to beat Georgia's Bullpups, 19-7, here Monday afternoon.

Borrowing a page from the enemy's book, Auburn relied heavily on Georgia boys to pave the victory trail. And the path, defended by a determined Athens aggregation, wasn't an easy one to travel.

The Bullpups, who kept the Tigers cornered most of the first two quarters, parlayed an Auburn fumble into the game's opening touchdown.

YARDSTICK

GEORGIA (7)		AUBURN (19)
10	First Downs	14
103	Yards Rushing	234
56	Yards Passing	100
50	Penalties	94

Guard Al Soberdash claimed the pigskin on the enemy 39, and eight plays later, situated fourth and 12 at Auburn's 24, QB Tommy Lewis of Atlanta connected with halfback Bobby Towns of Athens in the end zone. Lewis, plenty of quarterback, kicked the point.

The Baby Tigers retaliated with a six-pointer 46 seconds before the half ended. The 83-yard drive was kept moving by a John Kern-to-Billy Prestridge pass of 19 yards, and climaxed by a 41-yard aerial collaboration between signal - caller Kern and end Lewis Halsall.

Avondale High grad Halsall, incidentally, was switched from halfback and given a scholarship just two weeks ago.

Following Rawson's 23-yard return to the 34, Auburn drove straight to the decisive touchdown as the third period commenced.

Harvard hit Rawson with 12 and 15 yarders en route, found Bobby Lauder for 17 and Putman for nine. The tosses all came on rollouts, added to the Tiger offense just for Harvard, a Thomasville lad.

Rawson rammed it over from the one, his first of two touchdowns. The other came in the fourth frame. He gained six yards on a trap play off his right gaurd, and after a one-play respite, repeated the procedure 39 yards down the right side for a touch down.

Georgia's deepest second half penetration was to Auburn's 39.

Coach Dick McGowen rated his youngsters "three times as good" as in their opening 25-13 loss to Florida. He hailed Harvard and Kern as "quarterbacks equal to any" he had tutored.

Leading Bullpup rushers were George Guisler with 63 yards in 16 carries, Towns 33 in nine and Ralph Sanford, who went 23 for six.

GEORGIA (7)
ENDS—Giles, Vickers, Thompson, Box, Kelly.
TACKLES — Brown, Ramsey, Leebern, Peavy.
GUARDS—Soberdash, Dillard, Hodges, Shaw.
CENTERS—Hodges, Bedinfield, Thornton.
BACKS—Britt, Lewis, Saylors, Elmore, Slaughter, Bush, Guisler, King, Sanford, Towns, James, Bradley, Roland, Allen, Slaughter.

AUBURN (19)
ENDS—Cobb, Putman, Matchett, Halsall.
TACKLES — Seniard, Myers, Sample, Tate, Theodorian, Dorian.
GUARDS — Burleson, Phillips, Baehr, Lambert, Nathan, Daigle, Powell.
CENTERS—Sims, Tillert.
BACKS—Harvard, Flynn, Kern, Dolan, Rawson, Brazil, Rush, Prestridge, Hocutt, Lauder, Waldrop, Wasden, Hobbs.

Georgia	0	7	0	0—7
Auburn	0	7	6	6—19

Scoring TDs—Georgia: Towns (24 yard pass from Lewis). PAT—Lewis (placement).
Scoring TDs—Auburn: Halsall (41 yard pass from Kern); Rawson (one-yard run, 39-yard run). PAT—Kern (placement).

This Grid Bird Was Dead Duck From the Start

WINNIPEG, Oct. 22 (AP)—Timekeeper Jimmy Dunn raised his pistol to sound the end of the third quarter of a western interprovincial football union game here Saturday night.

Bang! Down came a duck.

A wag took a dead one to the game and tossed it over the head of the startled Dunn as he pulled the trigger.

Staff Photo—Tom Aldred

IT'S A GEORGIA FUMBLE AND AUBURN FRESHMEN GO AFTER IT FAST
(L-R) Baby Tigers Jack Matchett (84), Dan Sims (50), Leo Flynn (11) and Bullpup Aaron Box (87)

Ex-Jacket Horne May Start For Clemson on Big Thursday

Tide's Tired, Coach Says

Compiled From Wire Reports

Halfback Charlie Horne, a sophomore transfer from Georgia Tech, may be in the starting line-up for Clemson's big Thursday engagement against South Carolina, Tiger Coach Frank Howard said Monday.

Horne was named Sophomore of the Week in the Atlantic Coast Conference two weeks running for this work against N.C. State and Wake Forest. If Horne starts, he will replace Jim Coleman at right half.

In Monday's workout, the Tigers ran plays against South Carolina defenses. Meanwhile, the Gamecocks of Coach Warren Giese held a two-hour session that included a good dose of scrimmage work.

Only change in the South Carolina lineup will have sophomore John Compara starting at left tackle, fourth sophomore in the first eleven.

SEC—It was sweat-clothes day in the Southeastern Conference, with rain forcing Tennessee indoors and Alabama getting the entire afternoon off. "They're tired out," said Coach **J. B. Whitworth** of his winless Crimson Tiders. . . . Florida Coach **Bob Woodruff** lauded guard **John Barrow** for his play against Vanderbilt, then learned that **Barrow** was limping from a charley horse. He'll still be ready for LSU. . . . Mississippi State welcomed back sophomore fullback **Jim Batte**, who has missed two games with injuries, and Coach **Wade Walker** said **Batte** would probably be his No. 2 fullback against Alabama. . . . Vanderbilt learned reserve tackle **Mario Wodka** had twisted a knee against Florida and would probably miss the Middle Tennessee clash. Center **Billy Parker** suffered a sprained ankle, but will be ready "if needed." Hah: . . . Tulane opened work for its date with unbeaten Georgia Tech as Coach **Andy Pilney** said: "Georgia Tech has one of the finest teams our conference has ever seen. We know what we are in for and we only hope to give them a good game." . . . Kentucky Coach **Blanton Collier** reported pleasure with the Wildcats' "new" passing attack.

SOUTH—Furman worked under lights in preparation for its arc game with The Citadel Saturday and coach **Homer Hobbs** promised his winless Hurricanes scrimmage every night through Thursday. . . Injury-riddled Maryland added another casualty, halfback **Ted Kershner**, but coach **Tommy Mont** said **Kershner's** pulled leg muscle should be healed in time for the Tennessee game Saturday. . . Duke halfback **Bernie Blaney** was credited with a new Atlantic Coast Conference record for kickoff returns. He scampered 97 yards yith the opening kickoff against Pitt Saturday to break the old mark of 93 set by **George Marinkov** of N.C. State against VPI two years ago. . . Wake Forest hopes to have three of its wounded who have missed several games, halfbacks **Buster Ledford** and **Bill Pegram** and guard **Ted Rollins**, ready for the North Carolina game.

Football in Brief

Gator Mentor Lauds Barrow

GEORGIA

Continued From Page 29

improvement every game, and the young sophomore linemen have begun to fulfill recognized potential with game experience.

Wright put his final stamp of approval on Cushenberry and Dye with this appraisal: "It's difficult to see how they can be overlooked in selecting the all-conference honors. However, I realize our record from here on out will have a great deal to do with that."

Any casual visitor of the Bulldogs who were "at home" in Payne Hall Sunday after a post-Miami visit to see Auburn play Georgia Tech, would have to agree that their spirit augurs well for the five remaining games on the Georgia schedule.

SCRIMMAGE SCRAPS—The Bulldogs romped through a sweat-clothed workout Monday in preparation for their homecoming tilt with Kentucky Saturday . . . Trainer **Sam Richwine** holds out some hope for return of center **Jimmy Brown** to the line-up this week. However, even if he does return to action, it will be on a limited basis . . . Quarterback **Joe Comfort** is still out but reports his injured leg is much better. Ironically Joe's younger brother, Rich, playing fullback for Slippery Rock in Pennsylvania suffered an almost identical injury last Saturday and will miss the rest of the season.

Atkins-Tolos Duel Slated

Fred Atkins and Ike Eakins, unbeaten as a tag team, will part company for matches on the Friday night wrestling card at the city auditorium.

Atkins will tangle with Chris Tolos, and Eakins goes against Wild Bull Curry in a pair of events with a 20-minute time limit.

The Blassie boys, Fred and Bill, will mix it up again with the McIntyre brothers, Don and Red, in an Australian tag match. It will be a one-fall affair with an hour time limit. Curtain goes up at 8:30.

Ecker Hits 'All-SEC' Pace In Play Against Auburn

Continued From Page 29

another senior," Dodd continued, "they reach their peak at the most important times. Ecker played his greatest game against one of our biggest opponents, Auburn. That's what I like."

The Yellow Jackets had tabbed Ecker, halfback George Volkert and quarterback Wade Mitchell as their likeliest candidates for all-star honors this season. Volkert and Mitchell have been handicapped by injuries. Ecker, while his consistent style of play had refused to allow him to play a bad game, is only now beginning to claim the laurels predicted for him.

"He rises to occasions," is the way Urban describes Ecker and, with the meat of the schedule coming up, this would be a good time for it.

Actually, both of Tech's guards, Ecker and Jimmy Johnson, played superlatively against the Plainsmen. Ernest Danjean and Chuck Maxime of Auburn are a rugged guard tandem, but the Yellow Jackets pair held its own. Johnson drew special laurels from Graves for his defensive play, as did center Duck Stephenson.

Johnson and Ecker won't be able to rest on their Auburn headlines, however. Tulane claims a top pair of guards in Wilbur Troxclair and Jim Zimmerle and those two stubby 190-pounders are swift enough to cause any opponent trouble.

THE CLIPBOARD: Tech statistics to date show how the Jackets have used the punting game as a deadly two-edged sword. Tech has kicked 22 times in four games this season and opponents have attempted runbacks only twice for a total of five yards. Tech foes have also kicked 22 times, the Jackets returning 13 for a grand total of 220 yards and one touchdown. . . . The team figures also show that Tech has not had a punt blocked this year or a single pass intercepted. . . Backfield Coach **Frank Broyles** lauds **Paul Rotenberry** as the top performer in his cast against Auburn, for tremendous blocking and defense. Same for **Stan Flowers**. . . . **Ormand Anderson**, the big tackle, drew a defensive rave or two. . . . Injury list shows end **Don Ellis** still definitely out for Tulane. **Flowers**, trainer **Buck Andel** said, has an outside chance of getting into action aginst the Green Wave. **Volkert, Dodd** hopes, will finally be ready to roll Saturday.

The spirited Red Dogs and the varsity reserves fought to a 6-6 standoff in Monday's weekly scrimmage. The B-team scored first on a one-yard spurt by **Lester Simerville** after passes from **Charlie Maynard** to **Paul Avent** and **Bobby Almand**. Fullback **Jim Benson** exploded for the varsity score after a long run by **Tim Singleton**. **Almand** later scored for the red-shirts against the freshmen. . . . A unique pass interference penalty was called against the B-team when red-shirt coach **Tommy Gossage** couldn't get out of the way of a freshman heave and got hit on the back of the neck.

Gator Harriers Defeat Jackets

GAINESVILLE, Fla., Oct. 22. (AP)—Georgia Tech's cross - country team downed the University of Florida on the four and four-tenths mile course today, 25-36. Florida's Bob O'Dare of St. Petersburg, team captain, was first with 24.40.

Florida's hopes for capturing the meet were bright until Jim Dale, running third-place position a hundred yards from the finish, collapsed and was unable to come in.

The freshman run was won by Tech, 26-29, over a two and two-tenths-mile course.

NOW—America's Largest Seller!

KING EDWARD CIGARS

Because Smokers—Young and Old—Recognize Quality

6¢

GENERAL ELECTRIC

Portable TELEVISION

GOES WITH YOU EVERYWHERE!

WEIGHS LESS THAN 13½ LBS.

WORKS EVERYWHERE A CONSOLE WILL WORK

$99.95

Model 9T001
40 Square Inches Viewing Area

$5.00 DOWN

at the office . . .

summer cottage . . .

in any room . . .

AND

THE GENERAL ELECTRIC

TABLE MODEL

$10.00 DOWN

★ With Power Tuning and Remote Control at No Extra Cost
★ Set-and-Forget Volume Control
★ Dynapower Speaker
★ G-E Dependability

(Base Shown Available at Slight Extra Cost)

$229.95

Model 21T060
261 sq. inches of viewable area

DON'T MISS THE NEWEST IN TELEVISION—SEE IT TODAY!

All G-E TV Sets Carry a Full Year's Warranty on All Tubes, Parts and Picture Tube

GOODYEAR SERVICE STORES

• DOWNTOWN STORE 36 Courtland St., N. E., WA. 0933
• EAST POINT STORE 230 N. Main St., PO. 7-7477
• DECATUR STORE 134 E. Ponce de Leon Ave., EV. 8841
• WEST END STORE Ashby at Oglethorpe, PL. 8-4541
• BROOKHAVEN STORE 4090 Peachtree Rd., CH. 8722

PEDIGREE
...in every barrel

Barrel after barrel the century-old *pedigreed character* of Cabin Still is as uniform as the sweet-oak that mellows its full round flavor. The secret is Stitzel-Weller's exclusive sour mash recipe that keeps the pedigree pure, generation after bourbon generation. The pleasing *difference* in taste is always the *same*.

86 Proof
STITZEL-WELLER'S
CABIN STILL
The Sportsman's Choice!
J-53

KENTUCKY STRAIGHT BOURBON • STITZEL-WELLER DISTILLERY • ESTAB. LOUISVILLE, KY., 1849

Tech One of South's Greatest—Jordan

Jacket Depth Key to Strength

Auburn football coach Ralph (Shug) Jordan took the witness stand Monday afternoon and testified that the 1956 Georgia Tech edition should rank with the greatest ever produced in the South.

"I don't want to compare them with any others, but I will say this is a team that can take its place alongside the other great teams of the past in the South," he said.

A 28-7 loser to Tech Saturday, Jordan was making his annual appearance before the Atlanta Touchdown Club.

Jordan said Tech's squad depth was its greatest strength. "I don't believe there's another team in the country that could take a so-called third-string quarterback, Johnny Menger, and use him to beat a major opponent."

Jordan said that Tech's great depth would be its biggest weapon against Tennessee when the two Southeastern Conference powers meet Nov. 10. Auburn lost its opener to Tennessee 35-7 and Jordan called the Volunteers "the most vicious team I've ever seen" for downfield blocking. He said he thought depth again would enable Tech's line to hold up against Tennessee's powerful forwards.

The popular former Plainsman star athlete said the loss of Auburn quarterback Howell Tubbs early in the game undoubtedly hurt the team, "especially since the boys knew that Jimmy Cook, his substitute, was not ready physically."

Jordan expressed concern over Tubbs' condition and said he would probably miss the Houston game Saturday. He also feared that Cook, whose injured leg was not responding to treatment, might also be unable to give a top performance.

However, Jordan said even if Tubbs could have gone all the way, only the margin and not the final outcome might have been changed. "We lost to a better football team, a great football team Saturday," he said.

On the question of the continuation of the Tech-Auburn series in Atlanta after the present contract expires in 1958, Jordan remained uncommittal.

The Touchdown Club also honored its state high school back and lineman of the week, quarterback Marvin Tibbetts of West Fulton who appeared with his coach, Jack Hogg, and guard Troy Mathews of Decatur, who was accompanied by the Bulldog line coach, Clyde Earhardt.—FOX

GRID SCORES OF MAJOR COLLEGES

AIR FORCE
53 Colorado Col. 14
12 Col. Western 13
49 Colo. Mines 6

ALABAMA
13 Rice 20
7 Vanderbilt 20
6 TCU 21
6 Tennessee 34

ARIZONA
27 Montana 13
20 Wyoming 7
60 S. Dakota St. 0
7 Utah State 12
0 Texas Western 12
26 N. Mexico 12

ARKANSAS
21 Hardin-Simm. 0
19 Okla. A&M 7
6 TCU 41
7 Baylor 14
32 Texas 14

ARMY
12 VMI 7
14 Penn State 41
14 Michigan 47
0 Syracuse 7

AUBURN
7 Tennessee 35
21 Furman 0
7 Kentucky 47
7 Ga. Tech 26

BAYLOR
7 California 0
27 Texas Tech 0
14 Maryland 7
14 Arkansas 47

BOSTON COLLEGE
6 Miami (Fla.) 27
26 Marquette 14
32 Rutgers 0

BOSTON U.
19 Massachusetts 6
7 W&M 14
20 G.Washington 20
13 Villanova 27

BRIGHAM YOUNG
0 Wichita 13
13 Fresno State 12
0 Colo. A&M 0
0 Utah 41
14 Montana 21

BROWN
20 Columbia 0
7 Yale 20
7 Dartmouth 14

BUCKNELL
12 Albright 0
7 Gettysburg 7
6 Lehigh 25
7 Delaware 26
7 Lafayette 13

CALIFORNIA
0 Baylor 7
20 Illinois 32
14 Pittsburgh 0
13 Oregon State 21
7 UCLA 42

CHATTANOOGA
26 Jac'ville State 0
7 Vanderbilt 48
14 Memphis State 13
0 Furman 42

CONNECTICUT
7 Bucknell 43
14 Yale 10
27 Rutgers 7
13 Maine 7

CORNELL
0 Colgate 24
6 Navy 14
7 Harvard 35

CINCINNATI
13 Detroit 19
7 Tulsa 6
15 Col. of Pacific 21
14 Xavier (O.) 7

THE CITADEL
20 Newberry 20
27 Davidson 7
40 Furman 47
3 Richmond 20

CLEMSON
7 Presbyterian 7
20 Florida 20
7 N.C. State 7
7 Wake Forest 0

COLGATE
34 Cornell 6
7 Holy Cross 20
26 Rutgers 0
20 Princeton 28

COLORADO
0 Oregon 35
34 Kansas State 0
0 Kansas 27
47 Colo. A&M 0
32 Iowa State 0

COLORADO A&M
14 Col. of Pacific 60
0 Brig. Young 27
7 Wyoming 20
7 Colorado 47
7 Utah State 46

COLUMBIA
0 Brown 20
0 Princeton 20
19 Yale 33

DARTMOUTH
13 N. Hamsh. 0
7 Pennsylvania 14
14 Brown 7
7 Holy Cross 7

DAYTON
19 Cincinnati 13
14 Holy Cross 13
0 Villanova 21
0 Wichita 19
0 Tulsa 7

DENVER
20 Montana St. 7
13 Utah State 13
0 Wyoming 27
22 Montana 13
7 Utah 27
40 Colorado Col. 21

DETROIT
20 Marquette 7
7 Villanova 6
13 Wichita 19
0 Tulsa 7

DUKE
0 South Carolina 7
20 Clemson 0
0 Kentucky 7
7 Rice 9
21 Vanderbilt 7

FSU
47 Texas Univ. 7
0 Georgia 7
0 Virginia Tech 20
14 W. C. State 7
14 Wake Forest 14

FURMAN
0 Geo. Wash. 20
0 Auburn 47
0 Mercer 7
7 Newberry 13

GEORGIA
0 Vanderbilt 14
0 Florida State 0
0 Mississippi St. 19
26 North Caro. 7
7 Miami 7

GEORGIA TECH
14 Kentucky 7
0 San Jos. State 7
20 Louisiana St. 7
12 Auburn 7

HARDIN-SIM.
0 Arkansas 32
0 Wichita 7
0 Georgia Wash. 13
12 Ariz. State 7

HARVARD
13 Tufts 19
7 Cornell 7
32 Columbia 20

HOLY CROSS
13 Dayton 14
0 Colgate 7
0 Penn State 42
7 Dartmouth 47

HOUSTON
0 Mississippi 14
14 Miss. State 7
14 Texas A&M 14
0 Okla. A&M 0

IDAHO
21 Washington 33
0 Oregon 32
0 Wash. State 27
0 Tempe State 41

ILLINOIS
32 California 20
21 Washington 20
0 Ohio State 7
13 Minnesota 18

INDIANA
0 Iowa 27
0 Notre Dame 20
0 Michigan St. 21
19 Nebraska 14

IOWA
Indiana 0
Oregon St. 12
Wisconsin 13
Hawaii 0

IOWA STATE
12 Denver 10
0 Northwe'rn 14
13 Nebraska 7
14 Kansas 20
0 Colorado 32

KANSAS
0 Tex. Christian 32
27 Col. of Pac. 20
7 Colorado 0
12 Oklahoma 34

KANSAS STATE
7 Okla. A&M 27
20 Oklahoma 47
0 Oklahoma 48
0 Nebraska 7
0 Missouri 20

KENTUCKY
7 Georgia Tech 14
17 Florida 6
7 Mississippi 37
0 Auburn 13
0 LSU 0

LOUISIANA ST.
0 Texas A&M 9
14 Rice 7
14 Georgia Tech 20
6 Kentucky 7

MARQUETTE
7 Detroit 20
0 Wisconsin 21
0 Tulsa 54
13 Boston C. 6
0 Col. of Pacific 26

MARYLAND
12 Syracuse 20
7 Wake Forest 0
0 Navy 14
6 Miami 7
6 North Carolina 34

MEMPHIS STATE
12 Arkansas Tech 21
27 Tenn. Tech 13
7 Trinity, Tex. 14
13 Chattanooga 7
7 Austin, Tex. 19
0 Miss. Southern 27

MIAMI
14 St. Carolina 0
7 Boston College 6
0 Maryland 6
7 Georgia 4

MIAMI, O.
0 G. Washington 7
7 Xavier (O.) 7
7 Toledo 14
0 Marshall 14
0 Ohio Univ. 7

MICHIGAN
UCLA 13
Michigan State 0
Army 14
Northwestern 20

MICH. STATE
Stanford 7
Michigan 0
Indiana 6
Notre Dame 14

MINNESOTA
Washington 14
Purdue 20
Northwestern 0
Illinois 13

MISSISSIPPI
So. Tex. St. 0
Kentucky 7
Houston 0
Vanderbilt 7

MISS. SOUTHERN
14 Tulane 0
14 Tenn. Tech 0
7 Dayton 6
13 S.E. Louisiana 14
0 Memphis State 0

MISS. STATE
0 Florida 20
7 Houston 12
0 Georgia 7
0 Trinity (Tex.) 6
19 Arkansas State 9

MISSOURI
13 Oregon State 19
7 Nebraska 14
27 Soc. Meth. 13
43 No. Da. St. 0
20 Kan. State 6

MONTANA
12 Arizona 27
14 Utah 33
13 Denver 20
0 Utah State 27
14 Brig. Young 14

NAVY
20 Wm. & Mary 14
0 Cornell 0
7 Tulane 21
13 Cincinnati 7

NEBRASKA
34 So. Dakota 6
7 Ohio State 34
0 Iowa State 7
7 Kansas St. 14
19 Indiana 14

N. MEXICO
14 N. Mex. A&M 6
27 Utah State 19
0 Tex. Western 34
13 Wyoming 20
0 Arizona 20

NO. CAROLINA
0 N. Carolina St. 34
0 Oklahoma 47
0 So. Carolina 14
13 Georgia 7
0 Maryland 7

N. C. STATE
20 No. Carolina 0
0 Virginia 32
7 Clemson 13
0 Florida St. 14
20 Duke 0

N. TEXAS ST.
0 Miss. Southern 42
65 S. Dak. Navy 0
14 Midwestern 7
0 Tex. Western 6

NORTHWESTERN
13 Iowa State 13
14 Tulane 20
0 Minnesota 0
34 Michigan 20

NOTRE DAME
12 S. Methodist 19
7 Indiana 6
14 Purdue 26
14 Michigan St. 47

OHIO STATE
34 Nebraska 7
21 Stanford 20
28 Illinois 0
0 Penn State 7

OKLAHOMA
0 N. Carolina 0
46 Kansas State 0
0 Texas 0
33 Kansas 7

OKLAHOMA A&M
27 Kansas State 7
0 Arkansas 13
0 Wichita 6
14 Tulsa 7
0 Houston 13

OREGON
0 Colorado 0
7 Idaho 14
0 UCLA 7
0 Washington 20
7 Stanford 21

OREGON STATE
7 Wichita 0
0 Tenn. A&M 13
0 Idaho 6
20 Ohio State 7
20 San Jose St. 40
21 Oregon 7

PENNSYLVANIA
0 Penn State 34
14 Dartmouth 21
7 Princeton 14
14 Colgate 14

PENN STATE
34 Pennsylvania 0
7 Army 14
49 Holy Cross 0
40 Ohio State 6

PITTSBURGH
14 West Virginia 13
14 Syracuse 6
0 California 34
27 Duke 14

PRINCETON
28 Rutgers 6
30 Columbia 7
34 Pennsylvania 7
20 Cornell 20

PURDUE
16 Missouri 7
0 Minnesota 21
14 Notre Dame 14
7 Wisconsin 6

RICE
20 Alabama 13
0 Louisiana St. 14
7 Florida 20
13 SMU 14

RICHMOND
38 Davidson 6
0 West Virginia 30
20 VMI 7
14 Citadel 0
14 VPI 46

RUTGERS
33 G. Washington 13
6 Princeton 28
7 Connecticut 27
45 Colgate 7
0 Boston Col. 32

SO. CAROLINA
26 Wofford 13
7 Duke 0
6 Miami (Fla.) 14
0 North Caro. 7
27 Virginia 13

SO. CALIFORNIA
44 Texas 20
0 Oregon State 13
7 Wisconsin 0
35 Washington 0

SMU
36 Notre Dame 13
0 Georgia Tech 13
33 Missouri 27
6 Duke 14
14 Rice 13

STANFORD
14 Illinois 7
40 Wash. State 18
7 Miss. State 32
20 Ohio State 7
20 San Jose St. 40
21 Oregon 7

SYRACUSE
21 Maryland 12
0 Pittsburgh 14
27 W. Virginia 20
0 Army 7

TEMPLE STATE
37 Wichita 0
27 N. Texas St. 7
28 N. Mex. A&M 7
0 Idaho 0
41 Idaho 0
26 Hardin-Sim. 13

TENNESSEE
26 Auburn 7
33 Duke 0
Chattanooga 20
34 Alabama 0

TEXAS
20 So. Calif. 44
7 Tulane 6
14 West Virginia 6
Oklahoma 42
14 Arkansas 13

TEXAS A&M
19 Villanova 0
0 Lousiana St. 7
40 Texas Tech 0
7 Houston 14

TCU
14 Utah 7
Arkansas 6
Alabama 7
Florida 0
Auburn 7

TEXAS TECH
13 Texas Western 17
0 Baylor 7
Texas A&M 40
14 W. Texas St. 34

TULANE
Virginia Tech 14
Northwestern 13
Navy 3
Mississippi 3

TULSA
0 N. Mex. A&M 6
Detroit 7
Marquette 0
0 Ohio A&M 14
Detroit 0

U.C.L.A.
Utah 7
Michigan 47
Oregon 0
Wash. State 0
California 20

UTAH
UCLA 13
Montana 7
Brig. Young 6
Denver 12
Wyoming 30

UTAH STATE
Drake 14
Denver 33
New Mexico 27
Arizona 7
Montana 13
Colo. A&M 7

VANDERBILT
14 Georgia 0
Chattanooga 6
Alabama 7
Mississippi 7
Florida 21

VILLANOVA
0 Texas A&M 19
Detroit 0
Dayton 0
Boston U. 13

VIRGINIA
VMI 0
Duke 40
Wake Forest 0
S. Carolina 27
Lehigh 12

VMI
Stetson 7
Virginia 32
Army 27
Richmond 37
Lehigh 27
G. Wash. 40

VIRGINIA TECH
37 E. Carolina 7
Furman 21
N.C. State 7
Wm. & Mary 0
Richmond 14

WAKE FOREST
20 W&M 0
Maryland 7
0 Navy 14
Clemson 27
14 FSU 14

WASH. STATE
Idaho 21
Minnesota 13
Illinois 7
Oregon 7
Colo. Calif. 35

WASH. STATE
Stanford 40
San Jose State 15
Idaho 19
U.C.L.A. 28
Oregon St. 21

WEST VIRGINIA
Pittsburgh 14
Richmond 6
Texas 6
Syracuse 27
WAM 13

WICHITA
Brig. Young 0
N. Mexico 37
Detroit 6
Drake 14

WILLIAM & MARY
0 Wake Forest 30
0 Navy 34
Boston Univ. 14
Virginia Tech 14
W. Virginia 20

WISCONSIN
Marquette 0
Iowa 13
Purdue 6

WYOMING
Colo. Western 13
Arizona 20
Denver 7
Colo. A&M 12
New Mexico 20
Utah 20

XAVIER
Marshall 6
Miami (O.) 14
Ohio Univ. 7
Cincinnati 14

YALE
Connecticut 14
Brown 20
Colgate 19
St. Joseph's 7
Cornell 7

Dahlbender, Lavin Win

Host pro Paul Lavin and amateur partner Gene Dahlbender Jr. proved too tough a combine to handle over their home golf course and walked off with top prize in Monday's Atlanta PGA-sponsored pro-am at Adams Park. Their winning score was 64, eight under par.

Bill Barker, Capital City pro, and Gene Brisbane placed second with 65, one under the Ewing Pomeroy-J. W. Bankston and Jim Yates-Wally Cochran teams. Marvin Jones, Chattanooga professional, and Jim Mashburn tied with James Williams of Marietta and C. L. Jones for the final payoff spot.

Marvin Jones, Williams, Barker and Ewing Pomeroy tied for low pro, each with 69.

The Atlanta PGA group, headed by Lavin, will hold a business meeting Tuesday night at Avondale American Legion Club.

THE SOUTH'S Largest DISCOUNTS
ON NATIONALLY FAMOUS BRANDS
See us before you buy
RADIOS & TV
We can SAVE you up to
25%
CITIZENS
SINCE 1912
195 MITCHELL ST., S.W.
JA. 4-7505

FOOTBALL
TECH vs. DUKE
November 3rd
SPECIAL TRAIN
Leave Atlanta 9:00 PM Friday November 2nd
Arrive Durham 8:30 AM Saturday November 3rd
RETURN
Leave Durham 8:00 PM Saturday November 3rd
Arrive Atlanta 7:30 AM Sunday November 4th
Occupy Train While in Durham
PULLMAN CARS — DINING CARS
LOUNGE CARS
ONLY DIRECT TRAIN FROM ATLANTA TO DURHAM
Special buses from trainside to Stadium and return.
FOR RESERVATIONS CALL
G. M. "BILL" LAWRENCE
ATLANTA, GEORGIA WALNUT 6414
SOUTHERN RAILWAY SYSTEM

Powell, Sharp and Houk Power for Big Yardage

By CHARLIE ROBERTS

West Fulton High's Charlie Powell and Marvin Tibbetts, North Fulton's John Houk, Northside's Robert Sharp and O'Keefe's pass-happy Eddie Loveless were the football artists who did themselves the most good in the city's "Statistical League" last week.

Charles Powell

Powell, swivel-hipped lad who who won the City League's rushing title as a soph by averaging 8.1 yards per run, stormed to the top again averaging 8.0.

Quarterback Tibbetts raced 88 yards on eight plays, upped his average to 5.1.

Unsung Houk plundered 117 yards on nine lugs in a 27-6 victory over O'Keefe and jumped from nowhere to sixth place among rushing leaders averagewise. Sharp slashed into seventh spot with 104 yards in 18 carries in a 28-7 defeat of Bass.

West Fulton's Alex Jones, outdistancing the field in the scoring department, upped his point total to 78 poinnts in six games by scoring twice.

Loveless, whose passes have accounted for three of his winless team's touchdowns, completed 17 of 30 for 156 yards and one TD against North Fulton, upping his yards total to 682.

3-AAA RUSHING LEADERS

	Runs	Yds.	Avg.	Pts.
Powell, West Fulton	57	465	8.1	34
Lord, Roosevelt	37	165	4.5	0
A. Jones, West Fulton	46	333	7.2	78
Orr, Roosevelt	51	225	4.4	24
Gaulden, North Fulton	51	305	6.0	44
Houk, North Fulton	46	283	6.2	6
Sharp, Northside	45	247	5.5	18
LaMovette, Grady	40	203	5.1	24
Coffee, Brown	41	169	4.1	18
Tibbetts, West Fulton	43	218	5.1	37

PASSING LEADERS

	Pt. comp.	pct.	yds.	int.	TD
Loveless, O'Keefe	145	78	54.8	682	9	3
Gunn, Smith	68	35	53.0	563	8	3
Whipple, Fulton	63	30	53.0	511	9	3
Washinger, Sylvan	57	19	33.0	197	3	0
Gann, Northside	41	28	63.0	359	4	4
Brandt, Grady	30	10	40.0	210	3	1
Scott, Avon	41	19	46.0	219	4	1
Waldrip, Bass	45	22	56.0	267	3	2
Shropshire, N.Ful.	35	14	40.0	231	2	2
T. Burton, R'velt	34	14	41.0	230	7	2

TEAM STATISTICS

	Rush	Pass	Total	Fir.	Y.A.	P.A.
Bass	652	336	988	41	645	48
Brown	1,107	278	1,385	72	1,065	91
Fulton	501	512	1,013	58	1,597	150
•Grady	823	358	1,181	68	787	58
•Murphy	507	95	602	32	1,107	84
•N.Fulton	961	231	1,192	114	715	36
N'thside	1,006	486	1,492	159	590	26
•O'Keefe	194	682	876	27	1,707	189
•R'velt	975	306	1,285	116	472	33
Smith	478	634	1,112	46	1,609	119
Sylvan	813	397	1,210	71	1,055	61
e•S'thwest	124	2	126	0	700	76
W.F'lt'n	1,389	194	1,583	149	1,156	52

•—Five games only. e•—Four games only.

SPORTS IN BRIEF

Cowboy Tackle Fined On Assault Charges

Compiled From Wire Reports

Sam Carter, 200-pound tackle on the University of Wyomin's undefeated football team, was convicted in Laramie Monday of assault and battery against a fellow student.

The Columbus, Ga., player and Clarence (Bugs) Carter, 25, assistant freshman football coach, both were accused in a complaint signed Oct. 18 by Leith William Pike.

Clarence Carter pleaded guilty. Sam Carter, no relation, was convicted after trial by Justice of the Peace Vernon Bentley.

Each was fined $25, plus $4 costs, and sentenced to 30 days in jail. The jail term was suspended on condition of good behavior for one year.

Pike said the pair stopped a car in which he and his wife were riding Oct. 14. He said Clarence Carter tried to pull him from the car and beat him with his fists. Pike's wife ran from the car and telephoned police.

The Carters said Pike cut them into the curb while passing them and they chased him and halted him.

MORE FOOTBALL—The Baltimore Colts will not know until Wednesday whether quarterback **George Shaw**, who injured his knee Sunday, will be able to play this week. **John Unitas** is the No. 1 sub. The Colts signed defensive back **John Hermann** from UCLA who was released by the Giants two weeks ago. . . . **Len Casanova**, Oregon football coach, was hanged in effigy for the second time in two years, both coming after one-sided defeats by Stanford. . . . UCLA Coach **Red Sanders** was forced to withdraw as head coach for the West in the annual East-West Shrine game by a school decision to prohibit coaches from participating in post-season games this year. . . . The Pittsburgh Steelers released end **Fred Flatz** and re-hired end **Jack McClarren**. **Mcclarren** played with the club last year but was released just before the start of this season.

BASEBALL—**Al Lopez**, who recently resigned as manager of the Cleveland Indians, told the Tampa Quarterback Club in his home town that the Tribe let Brooklyn hero **Sal Maglie** go because he needed four days rest between starts and didn't know American League hitters. . . . **Dale Mitchell**, former Cleveland outfielder who finished up with Brooklyn last season, is quitting baseball to join a Houston oil equipment company.

Civitans To Hear Hearn, Munday

Bill Munday will interview Philadelphia Phil pitcher Jim Hearn at the weekly noon luncheon of the Civitan Club Tuesday at the Atlanta Athletic Club.

Solunar Fishing Guide

By JOHN ALDEN KNIGHT

The major periods are shown in bold-face type. These begin at the times shown and last for an hour and a half to two hours thereafter. The minor periods, shown in regular type, are of somewhat shorter duration. Use Eastern Standard Time.

October	A.M. Minor	A.M. Major	P.M. Minor	P.M. Major
22 Monday	1:48	1:03	2:10	2:00
23 Tuesday	2:36	2:03	3:10	3:03
24 Wednesday	3:30	3:00	10:05	3:50
25 Thursday	10:36	4:10	11:00	4:45
26 Friday	11:30	5:10	11:55	5:40
27 Saturday		6:05	12:15	6:35
28 Sunday	12:50	7:00	1:10	7:30
29 Monday	1:48	7:55	2:05	8:50

You hear so much about saving nowadays, you wonder what the fuss is all about. So you open an account. What happens then? You start sleeping again. You find your worries melting away. You feel like you're getting somewhere. You get more work done and do a better job of it. Then it hits you: you see what a difference saving makes, and the next thing you know, you're telling your friends. Where? ATLANTA FEDERAL. Atlantans place more savings with ATLANTA FEDERAL than *anywhere* else. Why not join them—tomorrow for sure!

Insured savings
3½% current rate
$100,000,000 resources

Atlanta Federal Savings
AND LOAN ASSOCIATION

Main Office, Marietta at Broad
West End, Gordon at Ashby
Tenth Street, 1124 Peachtree
Buckhead, Peachtree at Piedmont

ATLANTA'S FIRST CHOICE FOR SAVINGS

Billy Graham

Some Will Choose Triviality Above the Things of God

QUESTION: Many pastors have remarked that television is seriously affecting their church services. Is this an indication of spiritual deterioration?—F.C.M.

ANSWER: This same observation has been made to me by many ministers and it is apparently true that there are those who choose between a popular (or any) television program and attendance at church.

I would say that this is often the result of making a choice—the wrong choice. In the lives of all of us there come times of decision and a choice has to be made. When we choose entertainment rather than the things of God, we have chosen a triviality for something of eternal importance.

I am not for one minute saying that people do not need recreation, relaxation and entertainment. They do. But they also need the nurturing of the things of the spirit, the things which last for time and eternity.

The apostle Paul put this entire philosophy into a few short sentences in I Corinthians 4:5: "While we look not at the things which are seen, but at the things which are not seen: for things which are seen are temporal (temporary); but the things which are not seen are eternal."

Non-Christians naturally do not sense this importance but all Christians should. There are times when we must make the choice and the right one is for Christ and His church, and for those spiritual verities which proceed from them.

Glynn Delegation Sees Gov. Griffin on Proposed State Port

A Brunswick and Glynn County delegation conferred with Gov. Griffin Monday on a proposed state port at Brunswick and road improvements in the area.

Griffin said they were interested primarily in work on the Waycross highway and added he promised them he will confer with Highway Department officials about their request.

The governor said also the delegation brought him up to date on negotiations with the State Port Authority for construction of state port facilities at Brunswick.

An effort now is being made by Brunswick interests to purchase the land necessary for such facilities.

WALLBOARDS
★ PEG BOARD ★ MASONITE PRESDWOOD ★
★ PLYWOODS ★ HOMASOTE WALL BD. ★
★ BEAVER BOARD ★ ASBESTOS BOARD ★
★ SHEET ROCK ★ 16x32 CEILING TILE ★
★ KNOTTY PINE & WALNUT SHEETROCK ★
194 Moore St At Decatur St.
CAROLINA LUMBER & SUPPLY CO.
WA. 8212

PERSONAL

Don't Do It, Monica

Don't even think of buying a new car Monica until you've seen the 1957 De Soto . . . the most exciting car in the world today! It will be on display at our De Soto-Plymouth dealer's October 30th.

CONSTIPATED?

Take the speedy gentle laxative that won't interfere with work or sleep

When you wake up miserable with constipation, take speedy Sal Hepatica before breakfast. Get relief in about an hour!

Or in the evening, take Sal Hepatica ½ hour before supper, get relief usually by bedtime!

And sparkling, antacid Sal Hepatica will soothe your sour stomach, too!

ANOTHER FINE PRODUCT OF BRISTOL-MYERS

Take sparkling SAL HEPATICA and smile!

Journal-Constitution Want Ads—JA. 3-3636

KEEP WELL

An Insecure Child Holds Its Breath

By DR. T. R. VAN DELLEN

Breath-holding attacks are one of the most alarming behavior problems of the toddler and pre-schooler. They are akin to temper tantrums and most youngsters outgrow the tendency by the end of their fifth year.

Breath-holding should not be taken too lightly, however, because it may indicate that the child feels insecure and needs more love and affection.

The bout usually is precipitated by anger following an injury or a frustrating experience. The child draws in his breath when crossed or thwarted and lets out a cry.

This is followed by a long period of silence during which time the tot holds his breath. His throat seems closed and he gradually turns blue, beginning with the lips.

He stiffens, gasps, and goes limp. When he becomes unconscious, full relaxation occurs. After a short time the youngster revives, has a good cry, and returns to normal.

The episode is due to a sudden spasm of all the respiratory muscles as a result of an emotional upheaval. It is a disturbing scene to witness, more so when the child goes into a convulsion due to lack of oxygen.

The physician rarely sees the child in an attack because by time he reaches the house, it has passed.

Over the years, many treatments have been recommended. Breath-holding bouts are not dangerous, as the youngster always recovers. They are not a sign of a disorder of the nervous system.

Nothing is gained by giving in to every demand of the child nor by trying to shock him into breathing by slapping his face or pouring cold water over him.

Apparent unconcern is the best immediate treatment. But a little more love and affection between attacks will go a long way toward promoting emotional security.

Conflicts between parents and the child ought to be eliminated, including coercion in eating, bowel and bladder training, naps, and bedtime shenanigans.

Mom and dad may be too strict or do not know the difference between discipline and punishment.

Bowen Baptists

Constitution State News Service

DONALSONVILLE, Oct. 22—Personnel changes in the Baptist Bowen Assn. have been reported here by Dr. B. Frank Cochran, missionary.

The Rev. John T. Lambert has accepted the call to pastor the Mt. Olive Baptist Church in Decatur County. Bill Dozier Iron City, succeeds Hubert Harrell, Bainbridge, as Training Union director, and A. J. Ingram, Donalsonville, replaces I. W. Parker, West Bainbridge, as Brotherhood president.

The surface of the Dead Sea is 1,286 feet below the level of the Mediterranean Sea.

(Advertisement)

OH, MY ACHING BACK

Now! You can get the fast relief you need from nagging backache, headache and muscular aches and pains that often cause restless nights and miserable tired-out feelings. When these discomforts come on with overexertion or stress and strain—you want relief—want it fast! Another disturbance may be mild bladder irritation following wrong food and drink—often setting up a restless uncomfortable feeling.

To get relief get Doan's Pills at any drug store. Doan's work fast in 3 separate ways. 1: by speedy pain-relieving action to ease torment of nagging backache, headaches, muscular aches and pains. 2: by their soothing effect on bladder irritation. 3: by their mild diuretic action tending to increase output of the 15 miles of kidney tubes.

Find out today how quickly this 3-way medicine goes to work. Get Doan's Pills. Enjoy a good night's sleep and the same happy relief millions have for over 60 years. Ask for new, large, economy size and save money. Get Doan's Pills today!

AAA conducts road tests of New Sinclair Power-X Gasoline with X-Chemical. Both new and old cars were operated under normal driving conditions. Tests were equivalent to four years' typical driving.

AAA Certified Tests Prove
New Sinclair Power-X with X-Chemical
Does What No Other Gasoline Ever Did Before!

INCREASES POWER—CUTS OPERATING COSTS AS YOU DRIVE

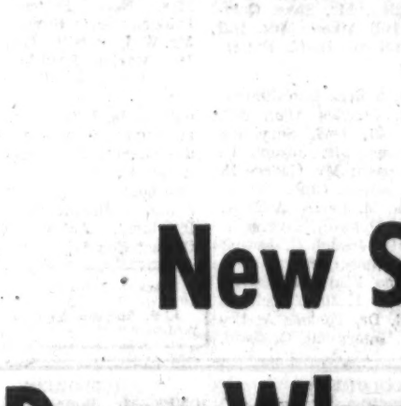

PROBLEM: Photo shows how carbon or other harmful combustion deposits build up on pistons. These hard, crusty deposits, which can form in as little as 3,000 miles, cause knock and loss of power.

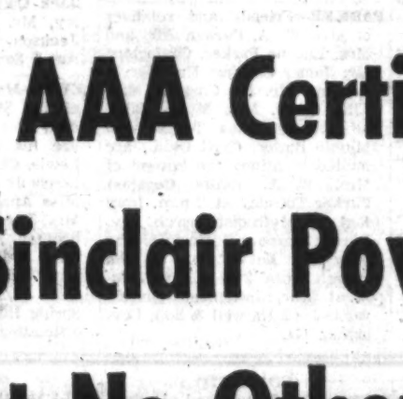

SOLUTION: The new X-Chemical in new Sinclair Power-X Gasoline attacks hard, crusty deposits—changes them into harmless, powdery material. Result—increased power, lower operating costs.

In a series of road and laboratory tests, the American Automobile Association proved that new Sinclair Power-X Gasoline with X-Chemical provides more power and lower operating cost because it:

1. Eliminates harmful combustion deposits normally built up in everyday driving.
2. Eliminates pre-ignition knock as a cause of power loss and possible engine damage.
3. Drastically reduces spark plug fouling.

AAA technicians supervised road tests, accompanying drivers all the way. Dynamometer tests proved new Sinclair Power-X increases power in older cars, retains peak power in new cars.

Test new Super-Premium Sinclair Power-X in your own car. After just 3 tankfuls, you can feel the improvement in performance—provided you do not mix it with other gasoline. See your Sinclair Dealer and power up with new Power-X.

1960-TYPE FUEL—MEETS POWER NEEDS OF NEWEST, ULTRA-HIGH COMPRESSION CARS

NEW SUPER-PREMIUM SINCLAIR POWER-X

Sinclair Refining Company

Associated Press Wirephoto

THE NATION'S WEATHER—NEW YORK, Oct. 22. Rain is forecast over most of the Northeastern states, in the Northwest, north and central Lakes regions and Florida Tuesday. Snow is predicted in higher elevations of the northern Rockies. Cooler temperatures are likely for most of the northern half of the nation, except in the extreme East, while the rest of the nation can expect little change in temperatures.

THE WEATHER

ATLANTA—One year ago today, Oct. 25, 1955: High 68, low 40.

SUN AND MOON FOR TODAY

Sun rises 6:49 a.m., sets 5:35 p.m.
Moon rises 3:11 p.m., sets 10:45 a.m.

TIDES (SAVANNAH RIVER ENT.)

10:04 a.m., high 8.3; 10:25 p.m., high 7.0
4:01 a.m., low 0.1; 4:38 p.m., low 0.6

WASHINGTON, Oct. 22 (AP)—Weather bureau report of temperature and rainfall for the 24 hours ending 7 p.m., for selected areas:

	H.	L.	R.		H.	L.	R.
Albeng	57	49	.00	Knoxville	67	58	.74
Amarillo	80	67	.00	Lit. Rock	70	60	.00
Atl. City	64	50	.33	Los Ang.	76	63	.00
Bir'ham	73	59	.00	Louisville	64	58	.01
Bismarck	48	40	.00	Memphis	75	62	.00
Boise	60	36	.00	Meridian	78	62	.00
Boston	60	50	.00	Miami	85	70	.48
Buffalo	73	53	.00	Milw'kee	72	41	.00
Burl'ton	72	44	.00	Mt. P.	57	47	.00
Cheyenne	71	42	.00	Mobile	77	64	.00
Charlotte	72	62	.52	Monte'ry	74	55	.16
Chat'n'ga	71	60	.37	Montreal	70	51	.00
Chicago	71	50	.00	N. Orleans	77	67	.00
Cincinnati	64	57	.00	New York	67	62	.42
Cleveland	68	58	.03	Norfolk	69	64	.13
Columbus	65	56	.02	Phila'phia	67	54	.06
Dallas	86	70	.00	Phoenix	87	57	.00
Denver	59	38	.00	Pittsburgh	62	57	.03
D. Moines	76	51	.00	Por'd, Me.	61	44	.00
Detroit	67	57	.00	Richmond	73	62	1.10
Duluth	58	33	.00	St. Louis	71	53	.00
Fresno	80	44	.00	S. Antonio	81	70	.00
Galveston	77	69	.00	San Fran.	64	57	.00
Houston	81	69	.00	Savannah	82	67	.00
Ind'polis	70	58	.00	Seattle	62	49	.04
Jack'ville	81	64	.79	Tampa	80	69	.12
Kan. City	79	54	.00	Wash'ton	69	58	.16
Key West	89	72	.00	Wilm'ton	80	62	.00

OBITUARIES

Charles F. Pourron

Charles F. Pourron, 48, of Rte. 2, College Park, died Monday while at work. He was a service station attendant in College Park.

Funeral arrangements are incomplete.

He is survived by his wife; four sons, Charles F. Jr., Larry, Gary and Randy Pourron, all of College Park; mother, Mrs. E. J. Pourron of Columbus, Ohio; three sisters, Mrs. M. P. Evans of East Point, Mrs. H. F. Johnson of Charleston, S.C., and Mrs. H. E. Copley of Columbus, Ohio, and a brother, L. F. Pourron of Charleston, S.C.

George H. Lewis Sr.

George Hamilton Lewis Sr. of 780 St. Charles Ave., NE, died Sunday in a private hospital. He was 90.

Mr. Lewis, a retired salesman, had lived in Atlanta most of his life. He was born in Griffin.

Funeral services will be held at 11:30 a.m. Wednesday at Spring Hill. The Rev. Thomas A. Fry will officiate. Burial will be in Oakland Cemetery.

He is survived by two sons, James H. Lewis of Chicago, and George H. Lewis Jr. of Akron, Ohio; two sisters, Miss Annie M. Lewis of Atlanta and Mrs. Percy Putnam of Savannah; and a brother, Joseph C. Lewis of Atlanta.

James M. Gunn

James Marvin Gunn, 46, of 2 Myrtle Lane, College Park, died Monday at his home.

Mr. Gunn was an employe of Motor Convoy, Inc.

Funeral services will be held at 3 p.m. Wednesday in the Community Church of Jesus Christ in Porterdale. The Rev. H. W. Hawkins will officiate. Burial will be in the Porterdale cemetery.

He is survived by his wife, Mrs. Doris Gregory Gunn; three sisters, Mrs. H. G. Dyer and Mrs. Fred Howard, both of Porterdale, and Mrs. L. A. Mann of College Park; and six brothers, R. B. Gunn of Smyrna, Quinton Gunn of Duluth, E. J. Gunn of Atlanta, B. E. Gunn of Augusta, and H. L. Gunn of Porterdale, and O. R. Gunn of College Park.

Louis A. Ruppersburg

Louis A. Ruppersburg, 80, of 305 W. John Calvin Ave., College Park, died Monday at his home. Funeral arrangements are incomplete.

A native of Columbus, Ohio, Mr. Ruppersburg came to Atlanta in 1907. He had lived in College Park 28 years.

A former district manager for the Fleishman Yeast Co., he had been with the company 25 years before his retirement 28 years ago. Since his retirement he had been associated with his son at the College Park Florist.

Mr. Ruppersburg was a member of East Point Church of Christ.

He is survived by his wife; five sons, Louis E. Ruppersburg of Arcadia, Tex., Capt. John B. Ruppersburg of Barksdale Air Force Base, La., William R. Ruppersburg of Fairburn, Finley Ruppersburg of Chicago, Ill., and Hugh Ruppersburg of College Park; a daughter, Mrs. Frank J. Moynahan of College Park, and a sister, Mrs. Sara Martin of Columbus, Ohio.

Loy W. Frost

Loy W. Frost, 60, of 82 Memorial Dr., SE, died Monday in a private Atlanta hospital after a short illness. Funeral arrangements are incomplete.

Mr. Frost had been employed as a night attendant by Palmer, Inc., 10 years. A native of Elberton, he had lived in Atlanta since 1934. He was a member of Bethel Baptist Church in Elberton. He was a veteran of World War I.

Mr. Frost is survived by his wife, Mrs. Virgie Lee Frost, and son, Loy H. Frost, both of Atlanta; a brother, Webb Frost of Kinston, N. C., and a half-brother, Willie Davis of Winder; two sisters, Mrs. W. E. Balchin of Hodges, S.C., and Mrs. Mozelle Wheelis of Elberton.

Mrs. T. D. Clonts

Funeral services for Mrs. T. D. Clonts, 69, of 924 Buckingham Cir., NW, who died Sunday in a private hospital after a long illness, will be held at 11:30 a.m. Tuesday at Spring Hill. The Rev. William L. Selman and the Rev. York Chambliss will officiate, with burial in College Park Cemetery.

The former Montie Garmon of Paulding County, she had lived in Atlanta 35 years and was a member of the Northside Drive Baptist Church.

She is survived by two daughters, Mrs. Fred Rives, Atlanta, and Mrs. Teddy Bonner, Kingsland; a son, Kermit E. Clonts, Smyrna; two sisters, Mrs. J. H. Meadows and Mrs. A. R. McCollough, both of Macon, and a brother, Carl Gormon, Hapeville.

Miss Mary Hardegree

Miss Mary J. Hardegree, 72, of Dunwoody, died Monday in a private hospital after a long illness.

Funeral services will be held at 1 p.m. Tuesday at Spring Hill. Dr. D. B. Shelnutt will officiate. Burial will be in Martin Cemetery in Dunwoody.

A life resident of Dunwoody, she was the daughter of the late John and Katherine Hardegree of Dunwoody. She was a member of the Sandy Springs Methodist Church.

She is survived by a sister-in-law, Mrs. J. H. Hardegree of Atlanta, and several nieces and nephews.

Berry H. Bresee

Funeral services for Berry H. Bresee, 63, will be held at 2 p.m. Tuesday at Spring Hill. The Rev. Milton L. Wood will officiate. Burial will be in Westview Cemetery.

Mr. Bresee died Saturday in a private hospital.

Until his retirement two years ago, Mr. Bresee was a cashier in the Atlanta office of the Mutual Life Insurance Co. of New York. He had been in the company 40 years.

He is survived by his wife; two daughters, Mrs. W. D. Minor of Atwater, Calif., and Mrs. H. A. Russell of Rapid City, S.D.; two sons, Edward C. Bresee and Arthur J. Bresee, both of Atlanta; mother, Mrs. Helen H. Chase of Orange, Va.; and a brother, Harrison P. Bresee of Orange.

Samuel Aiken

Samuel Aiken of 743 St. Charles Ave., NE, died Monday at his home after a long illness. Funeral arrangements are incomplete.

Until his retirement two years ago, Mr. Aiken had been superintendent of Station C, 11th Street Post Office.

A native of Morgan County, he had lived 50 years in Atlanta. He was a deacon of the Druid Hills Baptist Church. He was a Mason.

He is survived by his wife; daughter, Mrs. Q. S. Quigley of Carrollton; son, William Charles Aiken of Miami, Fla.; six sisters, Mrs. Liska Robertson, Mrs. L. O. Kimberly Jr., and Mrs. R. E. King, all of Atlanta; Mrs. Annie Chafin and Mrs. G. R. Foster, both of McDonough, and Mrs. Andrew T. Sheils, of Columbus; and four brothers, Dr. Wayne S. Aiken, G. Seals Aiken, Dr. Ralph H. Aiken, all of Atlanta, and C. P. Aiken of Columbia, S.C.; and five grandchildren.

William Earl Baker

Funeral services for William Earl Baker, 56, former Atlantan, who died Friday in Columbus while returning from Atlanta to his new home in Eufaula, Ala., will be held at 2 p.m. Tuesday in the Fort Gaines, Ga., Baptist Church.

Relatives here said Mr. Baker walked into a restaurant, ordered food and collapsed. Death apparently was due to a heart attack, relatives said.

Mr. Baker worked at the Emory University Hospital as a maintenance man eight years. Since May, he had been employed by the Barbour County Hospital in Eufaula.

A native of Anticostia, Md., Mr. Baker had also lived in Fort Gaines. He was a veteran of World War II.

He is survived by his wife, Mrs. Julia Mayo Baker, and his mother, Mrs. Myrtle E. Baker, Washington, D.C.

Mrs. H. L. Griffin

Funeral services for Mrs. H. L. Griffin, 73, of Mundy's Mill road, Jonesboro, will be held at 3 p.m. Tuesday at Turner's Trinity Chapel. Burial will be in Rehoboth Cemetery.

Mrs. Griffin died Monday at her home.

The former Mary Alice Martin of Carroll County, she had lived in Jonesboro about eight years. Before that time she resided near Scottdale.

Mrs. Griffin was a member of the Stripling Methodist Church in Carroll County.

She is survived by her husband; sons, O. B. Griffin, Tucker; J. R. Griffin and J. L. Griffin, Avondale Estates, and S. L. Griffin, Doraville; a brother, Joe Martin, Carrollton, and a sister, Mrs. Carrie Taylor, Carrollton.

Other Obituaries On Page 25

LEGAL NOTICES

INVITATION TO BID

Sealed proposals from general contractors will be received by the State School Building Authority, Owner, in Room 550, 244 Washington Street, SW, Atlanta, Georgia, until 3:00 p.m., Eastern Standard Time, on November 20, 1956, for the construction of DICKERSON TRAINING SCHOOL, located in the City of Vidalia, Georgia. At the time and place noted above the proposals will be publicly opened and read. No extension of the bidding period will be made.

Bidding documents may be obtained at the office of the architects, AYERS & GODWIN, ARCHITECTS, 211-15 Bona Allen Building, Atlanta, Georgia. Applications for documents together with deposit of $50.00 per set should be filed promptly with the architects. Bidding material will be forwarded, shipping charges collect, as soon as possible. The full amount of deposit for one set will be refunded to each general contractor who submits a bona fide bid upon return of such set in good condition within 30 days after date of opening of bids. All other deposits will be refunded with deductions approximating cost of reproduction of documents upon return of same in good condition within 30 days after date of opening of bids.

Contract, if awarded, will be on a lump sum basis. No bid may be withdrawn for a period of 30 days after time has been called on the date of opening. Bids must be accompanied by a bid bond in an amount not less than 5% of the base bid. Both a performance bond and a payment bond will be required in an amount equal to 100% of the contract price.

The Owner reserves the right to reject any or all bids and to waive technicalities and informalities.

STATE SCHOOL BUILDING AUTHORITY.
By GEORGE P. WHITMAN JR., Chairman.

ADVERTISEMENT FOR BIDS

Sealed proposals for the operation of an exclusive insurance booth for the sale of Airline Trip Insurance and annual Policies, will be received by the Aviation Committee of the City of Atlanta, at the Airport Manager's Office, Atlanta Airport, Atlanta, Georgia, until 2:00 p.m. Wednesday, November 7, 1956, at which time they will be publicly opened and read.

Conditions or information on this concession can be obtained from the office of the Airport Manager, Department of Aviation, Atlanta Airport, Georgia, after October 15, 1956.

The City reserves the right to reject any and all proposals.

CITY OF ATLANTA, GEORGIA
Ernest J. Brewer
Purchasing Agent

ADVERTISEMENT FOR BIDS

Sealed proposals for Installation of Utilities, for Grant Park Zoo, will be received by the Purchasing Department of the City of Atlanta in the Committee Room of the City Hall, until 2:00 p.m., Oct. 29, 1956, at which time they will be publicly opened and read. Instructions for submitting bids and complete specifications for the above project may be obtained at the office of the City Purchasing Agent, 403 City Hall, during regular office hours. The City reserves the right to reject any and all proposals.

CITY OF ATLANTA, GEORGIA.
ERNEST J. BREWER, Purchasing Agent.

ADVERTISEMENT FOR BIDS

Sealed proposals for furnishing all labor, equipment, tools and material to Wall-Tex Co. for documents together with deposit of $50.00 per set should be filed promptly with the architects. Bidding material will be forwarded, shipping charges collect, as soon as possible. The full amount of deposit for one set will be refunded to each general contractor who submits a bona fide bid upon return of such set in good condition within 30 days after date of opening of bids. All other deposits will be refunded with deductions approximating cost of reproduction of documents upon return of same in good condition within 30 days after date of opening of bids.

Contract, if awarded, will be on a lump sum basis. No bid may be withdrawn for a period of 30 days after time has been called on the date of opening. Bids must be accompanied by a bid bond in an amount not less than 5% of the base bid. Both a performance bond and a payment bond will be required in an amount equal to 100% of the contract price.

The Owner reserves the right to reject any or all bids and to waive technicalities and informalities.

STATE SCHOOL BUILDING AUTHORITY.
By GEORGE P. WHITMAN JR., Chairman.

ADVERTISEMENT FOR BIDS

Sealed proposals for furnishing all labor, equipment, tools and material to Wall-Tex Co. for documents together with deposit of $50.00 per set should be filed promptly with the architects. Bidding material will be forwarded, shipping charges collect, as soon as possible. The full amount of deposit for one set will be refunded to each general contractor who submits a bona fide bid upon return of such set in good condition within 30 days after date of opening of bids. All other deposits will be refunded with deductions approximating cost of reproduction of documents upon return of same in good condition within 30 days after date of opening of bids.

Contract, if awarded, will be on a lump sum basis. No bid may be withdrawn for a period of 30 days after time has been called on the date of opening. Bids must be accompanied by a bid bond in an amount not less than 5% of the base bid. Both a performance bond and a payment bond will be required in an amount equal to 100% of the contract price.

The Owner reserves the right to reject any or all bids and to waive technicalities and informalities.

STATE SCHOOL BUILDING AUTHORITY.
By GEORGE P. WHITMAN JR., Chairman.

ADVERTISEMENT FOR BIDS

Sealed proposals for the operation of an exclusive insurance booth for the sale of Airline Trip Insurance and annual Policies, will be received by the Aviation Committee of the City of Atlanta, at the Airport Manager's Office, Atlanta Airport, Atlanta, Georgia, until 2:00 p.m. Wednesday, November 7, 1956, at which time they will be publicly opened and read.

Conditions or information on this concession can be obtained from the office of the Airport Manager, Department of Aviation, Atlanta Airport, Georgia, after October 15, 1956.

The City reserves the right to reject any and all proposals.

CITY OF ATLANTA, GEORGIA
Ernest J. Brewer
Purchasing Agent

NOTICE

Sealed bids will be received at the office of the Purchasing Agent, 403 City Hall, until 2:00 p.m. Monday, October 29, 1956, for installation of Telemetering equipment at Northside Pumping Station, Gasoline Filing Cabinets, Electrical material, covering for Boiler Breechings at Incinerator, Galvanized Pipe, Traffic Counters, Motor Scooters, Motorcycles, Automobiles, Trucks, Steam Generator Pile Hammer.

The City reserves the right to accept or reject any or all bids, and to waive technicalities. CITY OF ATLANTA, GA.
ERNEST J. BREWER, Purchasing Agent.

I have made application to the City Council for a liquor license, transfer from Nathan Maziar to Mrs. Fannie Maziar to operate Hilan Liquor Store, 262 Boulevard, N.E., and The One-O-One Liquor Store, 109 Marietta St., N.W. Hearing to be held by Police Committee Oct. 31, 1956, at 7:30 p.m., 175 Decatur St.
MRS. FANNIE MAZIAR.

I have made application to the City Council for a liquor license, at 323 West Lake Ave., N.W. Hearing to be held next meeting, by Police Committee, Oct. 31, at 7:30 p.m., 175 Decatur St.
JACK POSNER.

I have made application to the City Council for a Beer and Wine license at 128 Harris St., N.E. Hearing to be held Oct. 31, at 7:30 p.m., by Police Committee, 175 Decatur St.
THE INTERSTATE CO.
By FRANK W. BROCK.

I have made application to the City Council for a license to sell Beer at the Lunch Room, 1548 Pryor Rd. Hearing to be held by Police Committee on Oct. 31, 1956 at 7:30 p.m., at 175 Decatur St.
ROBERT LEE WOODWARD.

I have made application to the City Council to move Jack's Liquor Store No. 1 from 440 Moreland Ave., NE, to 438 Moreland Ave., NE. Hearing to be held by Police Committee Oct. 31, 1956, at 7:30 p.m., 175 Decatur St.
C. J. GARNER.

LODGE NOTICES

East Point Council No. 23, R. & S. M., Hapeville, Ga., will confer the Select Master Degree Oct. 23 at 7:30 p.m. Companions are cordially invited to attend.
E. E. BAILEY, I. M.
P. A. CHAPMAN, Rec.

The regular communication of Cascade Lodge No. 94, F&AM, will be held in the hall at 825 Cascade Ave., SW, this (Tuesday) evening at 7:30 o'clock. Business meeting only. Visitors welcome. By order of
M. L. LAMPE, W. M.
E. E. AIKEN, Sec'y.

Sandy Springs Lodge No. 124, F. & A. M., meets this (Tuesday) evening at 7:30 o'clock. Business meeting. Visitors welcome.
DALE E. COLLINS, W. M.
J. T. MORGAN, Sec'y.

Morningside Lodge No. 295, F. & A. M., cordially invites the members to attend the Fellowcraft Club meeting this (Tuesday) evening at 7:30 o'clock. Visitors welcome. Refreshments will be served. By order of
ARTHUR C. WILLSON, Pres.
FRANK O. CARSON, Sec'y and Treas.

Regular meeting of Martha Chapter of Battle Hill Lodge this (Tuesday) evening at 8 o'clock. All qualified members invited.
LULA HILL, W. M.
T. E. BRIDGES, W. P.

FUNERAL NOTICES

Aiken, Mr. Samuel
Barker, Mr. T. J.
Barnett, Anthony Brown (Tony)
Brewer, Mrs. Bryan (Helen Toomey)
Bresee, Mr. Berry H.
Chatten, Mrs. Melville C.
Clonts, Mrs. T. D. (Montie)
Cook, Mrs. Celia H.
Frost, Mr. Loy W.
Griffin, Mrs. H. L. (Mary Alice)
Gunn, Mr. James Marvin
Hardegree, Miss Mary J.
Hutchens, Mr. Joe
Lewis, Mr. George Hamilton Sr.
Martin, Mr. Thomas A.
Milam, Miss Willie Mae
Paden, Mr. J. B.
Parker, Mrs. W. A. (Sally Coggins)
Patillo, Mr. T. W. (Pat)
Pitner, Mrs. J. H.
Pourron, Mr. Charles F.
Ruppersburg, Mr. Lewis A.

PADEN—Mr. J. B. Paden, Buford, Ga., RFD 1, died Oct. 21, 1956. He is survived by his wife, Mrs. Ava Williams Paden; two sons, Messrs. Bobby and Billy Paden, Buford; parents, Mr. and Mrs. W. C. Paden, Atlanta; brother, Mr. Elbert Paden, Winston, Ga.; sister, Mrs. Irene Batchelor, Atlanta. Funeral services will be held Tuesday at 3 p.m. at New Hope Christian Church (Oakland), Rev. Clarence Thomas, Rev. L. E. Crouch, Rev. J. B. Satterfield officiating. Interment, churchyard. The body will lie in state at the church from 2:30 until 3 p.m. F. Q. Sammon Funeral Home, Lawrenceville.

MILAM — The friends and relatives of Miss Willie Mae Milam, Mr. and Mrs. Mance Milam, Mr. and Mrs. Geo. L. Edmondson of Fairburn, Mr. and Mrs. Hugh B. Thompson, Stonewall, Ga.; Mr. and Mrs. O. T. Howse, Atlanta; Mr. P. H. Pace, Cordele, are invited to attend the funeral of **Miss Willie Mae Milam** today at 3 o'clock from The Rock Baptist Church, Rev. H. C. Hodges, Rev. Auston Turner officiating. Interment, churchyard. Remains placed in state at 2 o'clock. Nephews will serve as pallbearers and will meet at the church at 2:30. Bishop & Poe, Fairburn, Ga.

POURRON—Mr. Charles F. Pourron, College Park, Rte. 2, died Monday afternoon. Survived by his wife; sons, Charles Jr., Larry, Gary and Randy; mother, Mrs. E. J. Pourron, Columbus, Ohio; sisters, Mrs. M. P. Evans, Mrs. H. L. Johnson, Charleston, S. C.; Mrs. H. E. Copley, Columbus, Ohio; brother, Mr. L. F. Pourron, Charleston, S. C. Funeral plans will be announced later by Howard L. Carmichael & Sons.

FROST—Mr. Loy W. Frost died Monday at a private hospital. He is survived by his wife; son, Mr. Loy H. Frost; two brothers, Mr. Webb Frost and Mr. Willie Davis; two sisters, Mrs. Mozelle Wheelis, Elberton, Ga., and Mrs. W. E. Balchin, Hodges, S.C.; four grandchildren, several nieces and nephews. Funeral arrangements announced later by J. Austin Dillon Co.

RUPPERSBURG—Mr. Lewis A. Ruppersburg of 305 W. John Calvin, College Park, died Monday, Oct. 22, 1956. Survived by wife; sons, Mr. Lewis E. Ruppersburg, Capt. John B. Ruppersburg, Mr. William R. Ruppersburg, Mr. Finley Ruppersburg, Mr. Hugh Ruppersburg; daughter, Mrs. Frank J. Moynahan; sister, Mrs. Sara Martin. A. C. Hemperley & Son.

IN MEMORIAM

In loving memory of Mr. C. R. Bennett, who passed away two years ago, Oct. 22, 1954. Gone but not forgotten.
MRS. C. R. BENNETT, Wife.
CHILDREN and GRANDCHILDREN.

FUNERAL NOTICES

PITNER—Mrs. J. H. Pitner died Sunday, Oct. 21, 1956. She is survived by her husband; three daughters, Mrs. T. R. Austin Sr., Acworth; Mrs. Paul West Sr. of Acworth, Mrs. Thomas J. Chapman, Cartersville; two sons, Mr. Harold Pitner, Chattanooga; Mr. Harmon Pitner, Acworth; two brothers, Mr. Arthur Davenport, Marietta; Mr. J. W. Davenport, Tyler, Tex.; one sister, Mrs. Clara Young, Atlanta; 19 grandchildren, 11 great-grandchildren. Funeral services will be held today (Tuesday) at 2:30 p.m. from the Mars Hill Presbyterian Church. The Rev. Clyde Plexico Sr. and the Rev. Lewis Davis will officiate. Interment, Mars Hill Cemetery. Pallbearers selected will please meet at the residence at 2 p.m. Collins Funeral Home, Acworth.

BARKER — Funeral services for **Mr. T. J. Barker** of Mansfield, Ga., will be held this (Tuesday) afternoon at the Mansfield Methodist Church at 3 o'clock. He is survived by his wife, Mrs. Emma Wheeler Barker; son and daughter, Mr. Burney Barker and Mrs. Bill Gobel, Atlanta; 10 grandchildren and seven great-grandchildren. Grandsons will serve as pallbearers: Cecil C. Cofer, B. L. Buice, H. N. Allen, T. J. Barker, Thurmond Barker, Luke George. The remains are at the residence of Mrs. T. T. Barker in Social Circle. The Rev. Robert A. Kerr will officiate. Interment in Carmel Cemetery. The E. L. Almand Co., Funeral Directors, Social Circle, Georgia.

HUTCHENS — Friends and relatives of Mr. and Mrs. Joe Hutchens, Detroit; Rev. and Mrs. Willie Hutchens, Lake City, S.C.; Mr. and Mrs. Wilmer Ford, Mr. and Mrs. Nobe Newman, Detroit; Mr. Henry Hutchens, Chicago; Sgt. and Mrs. Felton Hutchens, Long Beach, N.J.; Mrs. J. G. Daugherty, Mrs. J. H. White, Mr. and Mrs. Joe Sewell, Newnan; Mr. and Mrs. J. C. Lewis, LaGrange; are invited to attend the funeral services of **Mr. Joe Hutchens** Tuesday, Oct. 23, 1956, at 11 o'clock at the Mills Chapel Baptist Church. Rev. Lawrence Aikens will officiate. Interment, Oak Hill Cemetery. J. U. McKoon & Son, Newnan.

GUNN—Friends and relatives of Mr. and Mrs. James Marvin Gunn, Mr. and Mrs. H. G. Dyer, Mr. and Mrs. Fred Howard, Mr. and Mrs. L. A. Mann, Mr. and Mrs. R. B. Gunn, Mr. and Mrs. Clinton Gunn; Mr. and Mrs. E. J. Gunn, Mr. and Mrs. B. E. Gunn, Mr. and Mrs. H. L. Gunn and Mr. and Mrs. O. R. Gunn are invited to attend the funeral of **Mr. James Marvin Gunn** Wednesday afternoon at 3 o'clock from the Community Church of Jesus Christ, Porterdale, Ga. Rev. H. W. Hawkins and Rev. Mr. Irwin will officiate. The body will lie in state from 2 o'clock until funeral hour. Interment, Porterdale Cemetery. Paul T. Donehoo.

PARKER—Friends and relatives of Mrs. W. A. Parker, Mr. and Mrs. Eugene Parker, Covington; Mr. James Coggins, Mr. Marvin Coggins, Mr. Ike Coggins, Mrs. Ellie Crites, Mrs. Myrtle Bibb, all of Cross Plains, Texas; Mrs. Minnie Butler, Cyril Okla., are invited to attend the funeral of **Mrs. W. A. (Sally Coggins) Parker** Tuesday at 2 p.m. from Red Oak Methodist Church. Rev. Darrel Santee will officiate. The body will lie in state at the church from 2 p.m., until funeral hour. Interment, churchyard. J. C. Harwell & Son, Covington, Ga.

SPRING HILL
H. M. Patterson & Son
PEACHTREE MEMORIAL

BARNETT—The friends and relatives of Anthony Brown (Tony) Barnett, Dr. and Mrs. Crawford F. Barnett, Miss Penelope Barnett, Miss Katherine Barnett, Miss Elizabeth Barnett, Crawford F. Barnett Jr., Mrs. Crawford Barnett, Madison, Ga., are invited to attend the funeral of **Anthony Brown (Tony) Barnett**, Wednesday, Oct. 24, 1956, at 9:30 o'clock at Cathedral of St. Philip, Dean Alfred Hardman officiating. Interment, Madison, Ga., City Cemetery, 12 o'clock noon. The pallbearers will be: Mr. Joseph E. Brown, Dr. John Turner, Dr. Lester Brown, Mr. John Rabbe, Mr. Roff Sims, Dr. William Bryan, Mr. William Howland, Dr. C. Dixon Fowler. Please omit flowers. H. M. Patterson & Son.

CLONTS—The friends and relatives of Mrs. T. D. Clonts, Mr. and Mrs. Fred Rives, Mr. and Mrs. Ted L. Bonner, Kingsland, Ga.; Mr. and Mrs. Kermit E. Clonts, Smyrna; Mr. and Mrs. J. H. Meadows, Mr. and Mrs. A. R. McCullough, Macon; Mr. and Mrs. Carl Garmon, Hapeville; the grandchildren, nieces and nephews are invited to attend the funeral of **Mrs. T. D. (Montie) Clonts** Tuesday, Oct. 23, 1956, at 11:30 o'clock at Spring Hill, Rev. William L. Selman and Rev. York Chambliss officiating. Interment, College Park. The pallbearers will be Mr. Dan W. Sale, Mr. Horace Adams, Mr. Bernard Foster, Mr. Fred D. Bonner, Mr. Johnny Rivers, Mr. Frank Harbin.

HARDEGREE—The friends and relatives of Miss Mary J. Hardegree, Mrs. J. H. Hardegree, Miss Katherine Hardegree, Mr. and Mrs. Otis Davis, Mr. and Mrs. James P. Duckett Jr., Mr. and Mrs. William L. Hardegree Sr., Mr. and Mrs. James F. Hardegree, the great nieces and nephews are invited to attend the funeral of **Miss Mary J. Hardegree**, Tuesday, Oct. 23, 1956, at 1 o'clock at Spring Hill, Dr. D. B. Shelnutt officiating. Interment, Martin Cemetery. The pallbearers will be Mr. Ralph Smith, Mr. Eugene Smith, Mr. Eugene Carroll, Mr. Samuel Johnson Sr., Mr. Allen Sentell, Mr. Charles Sentell.

AIKEN—Mr. Samuel, of 743 St. Charles Ave., NE, died Oct. 22, 1956. Surviving are his wife; daughter, Mrs. Q. S. Quigley, Carrollton, Ga.; son, Mr. William Charles Aiken, Miami; sisters, Mrs. Liska Robertson, Mrs. Annie Chafin, Mrs. G. R. Foster, both of McDonough, Ga.; Mrs. L. O. Kimberly Jr., Mrs. R. E. King, Mrs. Andrew T. Sheils, Columbus, Ga.; brothers, Dr. Wayne S. Aiken, Mr. G. Seals Aiken, Dr. Ralph H. Aiken, Mr. C. P. Aiken, Columbia, S.C.; grandchildren, Cadet Jack Quigley, Mr. Steve Quigley, Mr. Bill Aiken, Mrs. Bill Jackson, Miami. H. M. Patterson & Son.

LEWIS—Mr. George Hamilton Sr. of 780 St. Charles Ave., NE, died Oct. 21, 1956. Surviving are his sons, Mr. Joseph H. Lewis, Chicago; Mr. George H. Lewis Jr., Akron, Ohio; sisters, Miss Annie M. Lewis, Atlanta; Mrs. Percy Putnam, Savannah; brother, Mr. Joseph C. Lewis; three grandsons. Funeral services will be held Wednesday, Oct. 24, at 11:30 o'clock at Spring Hill, Dr. Thomas A. Fry officiating. Interment, Oakland.

FUNERAL NOTICES

MARTIN—The friends and relatives of Mr. and Mrs. Thomas A. Martin, Mr. and Mrs. Marvin Silvey, Mr. and Mrs. Roy L. Martin, Mr. and Mrs. T. Marion Martin, Mrs. Robert P. Charleston, Miss Victoria Martin, Miss Patricia Silvey, Mr. Claud Hodges, Mr. Timothy Martin, Mrs. Victoria Burson, Mr. and Mrs. Grant Martin, the great-grandchildren are invited to attend the funeral of Mr. **Thomas A. Martin** Wednesday, Oct. 24, 1956, at 3 o'clock at Spring Hill, Dr. Wallace Rogers officiating. Interment, Westview.

COOK—The friends and relatives of Mrs. Celia H. Cook, Mr. and Mrs. Howard R. Cook, Mr. and Mrs. Channing Delaplane, Mr. and Mrs. Lawrence A. Writsel, Mr. H. Robert Cook, Wheaton, Ill.; Mrs. Alta I. Hadsel, Grand Rapids, Mich.; are invited to attend the funeral of **Mrs. Celia H. Cook** Wednesday, Oct. 24, 1956, at 3 o'clock at Westview Abbey Chapel, with remains placed in state at 2:30 o'clock. Dr. Manford Gutzke officiating. Entombment, Westview Abbey. H. M. Patterson & Son.

BREWER—Funeral services for **Mrs. Bryan (Helen Toomey) Brewer** will be held Tuesday, Oct. 23, 1956, at 9:30 o'clock at Sacred Heart Church, Rev. Father John Emmerth officiating. Interment, Marietta National. H. M. Patterson & Son.

CHATTEN—Funeral services for **Mrs. Melville C. Chatten** of Atlanta, formerly of Chicago, will be held Tuesday, Oct. 23, 1956, at 10:30 o'clock at Spring Hill, Dr. Arthur Van Gibson officiating. The remains will be taken to Quincy, Ill., for interment.

BRESEE — Funeral services for **Mr. Berry H. Bresee**, will be held Tuesday, Oct. 23, 1956, at 2 o'clock at Spring Hill, Rev. Milton L. Wood officiating. Interment, Westview.

GRIFFIN—The friends and relatives of Mr. and Mrs. H. L. Griffin, Jonesboro; Mr. and Mrs. O. B. Griffin, Tucker; Mr. and Mrs. J. R. Griffin, Decatur; Mr. and Mrs. W. B. Griffin, Avondale Estates; Mr. and Mrs. J. L. Griffin, Decatur; Mr. and Mrs. S. L. Griffin, Doraville; Mr. and Mrs. Joe Martin, Mrs. Carrie Taylor, Carrollton, Ga.; 17 grandchildren; nine great-grandchildren are invited to attend the funeral services of **Mrs. H. L. (Mary Alice) Griffin** Tuesday afternoon at 3 o'clock at Trinity Chapel. Interment in Rehoboth Cemetery. The following gentlemen will serve as pallbearers, Mr. John L. Griffin, Mr. James R. Griffin, Mr. Norman W. Griffin, Mr. Marvel Hunter, Mr. Jack Noland, Mr. J. E. Crews. A. S. Turner & Sons.

PATTILLO—Mr. T. W. (Pat) **Pattillo** died Sunday afternoon at his home near Roopville, Ga. Surviving are his wife; one daughter, Miss Patsy Ann Pattillo, Roopville, Ga.; three sisters, Mrs. E. C. Rose Sr., Mrs. Lovie Phillips, Atlanta; Mrs. Nora Puckett, Stockbridge, Ga.; three brothers, Mr. W. L. Pattillo, Dexter, Ga.; Mr. Marion Pattillo, Morrow, Ga.; Mr. John Pattillo, Stockbridge, Ga. Funeral services will be held Tuesday, Oct. 23, at 3 p.m. from the chapel of the Martin & Hightower Funeral Home, Carrollton, Ga. The body will lie in state from 2 p.m. until the funeral hour. Interment, Antioch Cemetery (Heard County).

Acknowledgement Cards
Engraved Promptly Samples Sent
J. P. Stevens Engraving Co.
WALNUT 6870 110 Peachtree St.

(COLORED)

JOHNSON—Mr. Charlie Johnson of 1366 Kerry Dr., NW, Apt. 229, passed Oct. 19, 1956. Mrs. Bertha Johnson, wife; Mr. and Mrs. Andrew Penson and family, Mr. and Mrs. John Jackson and family of Atlanta, Ga.; Mr. and Mrs. Jefferson Thomas of New York City, brother of Mr. Lewis Johnson, Mr. and Mrs. Virgil Truitt, Mr. and Mrs. Willie Hart; uncle, Mr. and Mrs. W. P. Williams, Mr. and Mrs. Levi Miller and family, Miss Marion Ramey of Atlanta, Ga.; the friends and relatives are invited to attend the funeral of **Mr. Charlie Johnson** Wednesday, Oct. 24, 1956, at 11:30 a.m. from the Hinsley Temple Church of God in Christ on the corner of Hubbard and Gardner streets, Bishop James J. Hinsley officiating. Interment at National Cemetery at Marietta, Ga. Haugabrooks Funeral Home.

JACKSON—Friends and relatives of Mr. and Mrs. Frank Jackson

BUSINESS DIRECTORY—Building—General Repairs

TR. 6-6741, Day or Nite
FREE WARRANTY BOND
Guarantees My Work
Complete Room Built $750
Get My Free Estimate on All Types of Remodeling
I Need Winter Work to Keep My Men Busy
NO DOWN PAYMENTS REQUIRED FIRST PAYMENT NEXT YEAR. 1967
1 TO 10 YEARS TO PAY
ABBOTT
TR. 6-6741, Day or Nite

EXPERT REMODELING
ADDITIONS—REPAIRS
OF ALL KINDS
NO DOWN PAYMENT
JOBS 100% GUARANTEED
Bank References Furnished
FREE ESTIMATES
FREE ARCHITECTURAL SERVICE
LOW PRICES
QUALITY WORK ONLY
ROBBINS HOME IMP.
40 Pryor St., SW
Call JA. 4-7712
Nights, Weekends, TR. 2-0895

PHONE JA. 3-8595
ROOMS ADDED
LOWEST PRICES IN CITY
BANK REFERENCES
Kitchens and Bathrooms Modernized
GLASS JOLOUSIES INSTALLED
Painting — Roofing
Wallpaper — Siding
Plastering — Plumbing
Paneling — Garages
Attic Work — Driveways
Carports and Porches Enclosed
FREE ESTIMATES
Workmen and Material Insured
AAPEX CO., CONTR.
285 N. HIGHLAND AVE., NE
JA. 3-8595
Nights, TR. 5-5729, Holidays

HOME REMODELING AT SENSIBLE PRICES
FREE WARRANTY GUARANTEE
NO DOWN PAYMENT
1 TO 10 YEARS TO PAY
Heating — Siding
Roofing — Garages
Painting — Repairs
Floor Tile — Jalousies
Plumbing — Plastering
Terrace Apts. — Remodeling
Underpinning — Attic Rooms
Rooms Added — Modern Baths
Mod. Kitchens — Electrical Work
Septic Tanks — Porches — Fixtures
FREE ESTIMATES
Skilled Workmen
DEPENDABLE CONTRACTING CO.
MU. 8-4828, Day or Nite

REMODELING SPECIALISTS
NO DOWN PAYMENT
1 TO 15 YEARS TO PAY
GLASS JALOUSIES
ROOM ADDITIONS
PAINTING
PINE PANELING
MODERN KITCHENS
GARAGES
FIREPLACES
MODERN BATHS
CONCRETE WORK
FREE ESTIMATES
ALL WORK AND MATERIALS INSURED
JAckson 5-1904
NIGHTS, TR. 2-6283
Wilson Contracting Co.
TRADEMARK

"TRY LEE AND SEE" BUDGET PRICES
ANY TYPE REPAIRS
ROOM ADDITIONS
ROOFING-SIDING
PAINTING, PLUMBING
PORCH ENCLOSURES
CONCRETE WORK
FREE ESTIMATES
1st Payment Next Year
Lee Home Improvement
JA. 5-4585, Any Time

NEW LOW PRICES ON REMODELING—REPAIRING
NEW ROOMS $695—10x12
NEW ROOFS $149—Avg. Size
NO DOWN PAYMENT
TAKE UP TO 12 DAYS BEFORE YOU START PAYING
FREE ESTIMATES
ACE HOME IMPR. CO.
JA. 3-7718 ANY TIME

GUARANTEED Roofing—Siding
INSTALLED by experts. 10-year guarantee on materials and labor. FHA or Sears Terms. Low Monthly Payments.
SEARS, ROEBUCK & CO.
Northeast, West End, Buckhead
TR. 6-8211 PL. 3-4011 EX. 7371
Marietta 6-3600

NO DOWN PAYMENT
1 TO 15 YEARS TO PAY
Siding — Painting
Roofing — Papering
Plumbing — Underpinning
Enclosed Porches — Concrete Work
Bradley Gutters — Roofing and Siding, Inc.
1197 Lucile Ave., N.W.
Nights, Sun. JA. 3-1042
Phone JA. 3-8950

REMODELING
ROOMS added, porches enc., cement wrk., garages, painting, roofing, screens, block work. No down pay. Easy terms. Roy Sims, Gen. Contr. JA. 3-0746, EV. 6084.

HOME IMPROVEMENTS
ALL TYPES repairs. Rooms, porches built. Concrete work. Painting, papering. Floor sanding. Small jobs pay. GUILLATT CONTRACTING CO. PL. 1-1484

WANT to add extra rms., enclose carport or build new home and afraid it will cost too much? Call us, we can help you. You Windsor Const. Co., ME. 4-5804.

REMODELING, room additions, porches enclosed, plumbing, garages, cabinets, screens. Hawkins Roofing & Siding, Pl. 3-8346.

JOHNS-MANVILLE ROOFS — RE-MODELING AND REPAIRS. LOW WINTER PRICES. FREE ESTIMATES. JA. 3-6981. EX. 6-0648 NIGHTS.

CALL BROWN for the best deal in town. I do everything but mind the baby and I'm working on that. PO. 2-1467 or 7-4470.

I SPECIALIZE in garages, rock walls, underpinning, d'ways, repairs. Terms. Free est. Myrick, PL. 3-8801.

All Types Repair and Painting. H. W. ARMSTRONG, CONTRACTOR. PL. 3-8801. Nights, PL. 3-1403.

EXPERT bldg. and repairs at moderate cost. 36 mos. to pay. Free est. Fred Pickslimer, PL. 3-0604.

37 YEARS' experience building, trim and repairing. Free estimates. Call after 6:30 p.m., PO. 7-2224.

ALL TYPES general repairs. No job too small, we take all. For action, call Jackson Bros., CR. 4182.

FOR all types building or repair, commercial or residential. Call EV. 2711, day or night.

CARPENTER work, painting, general repairs, brick and block. WA. 9647.

CARPENTRY, roofs, cement block, brick, screens, gutters. PO. 7-3393.

REMODELING, new additions, terms to suit you. Call Mr. Lazer, MU. 8-4828. NO LABOR, REPAIRS, NEW ADDITIONS. CR. 4-6486.

Carpenter Work

NEED a new room, garage, porches, steps, repairings, also cement block work. Best ref. Quick service. White labor. Anytime. PO. 7-7704.

LOOK! Carpenter needs work. Remodeling, flooring, partitions, repairs, etc. PL. 1-1484.

RELIABLE carpentering, repair work, 25 years' experience. PL. 3-0304.

FIRST-CLASS carpenter. No job too large or too small. JA. 3-1297. CARPENTER repair work wanted. All work guaranteed. JA. 3-7234.

Cement Work—Waterproofing

ASPHALT DRIVES
PARKING AREAS and service stations. Free estimates. Acme Driveway Co., Ev. 1414, plant MU. 2-8626.
STA-DRI waterproofing expert for all masonry, finished buildings, basements, etc. Also, let me repair your leaky roofs. Call any time. MA. 7-0088.

Cement Work—Waterproofing

JOE HUNT—47-3456
DRIVES, PAMTS, BLOCKS, ETC. SAVE on driveways, patios, etc. All types concrete and block work. Free estimates. EV. 4718.
FOR the best in concrete, repairs, additions, reasonable. Call 45-5374, after 6 p.m.
ASPHALT drives, parking areas, old cement drives resurfaced. TR. 6-0488.
WET BASEMENTS CORRECTED W. (Bill) Lewis, JA. 3-4979.
FIRST-CLASS masonry and cement work. Daniel, CR. 6018.

Chimney—Furnace Repairs

CHIMNEYS REPAIRED
VACUUM CLEANED
ATLANTA CONST. CO., JA. 3-7817.
PROMPT service furnace repairs. Call Burlington Service Co., JA. 3-8661.

Electrical Work

ELEC. WORK—Reasonable prices. Estimates free. Terms. PL. 1-2035.
WIRING, custom elec. service repairs. Bill Ennis, Ltd., 3544.

Fencing

FENCES
BY
INTERNATIONAL
NO DOWN PAYMENTS
FREE ESTIMATES
PO. 6-2778

Famous Hurricane Fences
NO CASH NEEDED — Firm prices (no estimates) no obligation. TR. 6-1844.

CHAIN-LINK FENCES
FACTORY PRICES, business phones PO. 6-2835; nights, PL. 3-4381.

Floor Finishing

NORTHWEST Flooring Co.—Sanding, finishing, tile, linoleum. E. W. Roberts, Jr., 4-9656; J. W. Tumlin, EV. 4-2071.
TILE AND FLOOR finishing, floor work. Bob Netherland, MA. 2-4246.

Floor Finishing

TILE and floor finishing, old and new firs. K. E. Shaw, ME. 4-0849.
FLOOR sanding and finishing. Tile, linoleum. Calloway, MA. 2-9081.

Grading—Excavating

FRONT-END loader. No. 955 Cat.; tree work; stumps hauled; sand, $2.50 pc.; stone, $3.10 ton. BY. 4-1900-W-2.
FRONT-END LOADERS. Bulldozers. Scrapers. Clearing and tree removal. Hartman Const. Co., EX. 3286.
BULLDOZER WORK. No job too small. Free estimates. PL. 3-2721.

Hauling

GOOD rich top soil, crushed stone, flagstone, field stone, rotted sawdust, cutting tops, walls, patios, landscaping. SY. 4-3262.
GOOD rich black topsoil with or without Bermuda. 6 yds., $10. Stone Mountain 92-24 days; nights 91093.
PRIVATE truck owner available for local or long distance hauling. Reasonable rates. Call MA. 2-2911.
SAND, mules, soil, black sawdust, flint, fieldstone. MA. 2-9295.
FILL DIRT, rock dust, gravel, mules, sawdust. CO. 1-6291.
BLACK WOODS SOIL—The best you can buy. CH. 7827.

Jalousies

FACTORY to you direct. Lur-O-Lite Mfg. Co., JA. 3-4470.

Landscaping—Tree Service

COTTON motes for yards, gardens. Three times cheaper than peat moss and 6 times better. These bales must be moved now. CR. 4035.
LANCASTER Landscape and Nursery. Shrubbery lawn, complete service. Work guaranteed. MA. 7-2860.
ROTTED, PULVERIZED
Brownlee & Lively ME. 6-1897
YARDS plowed, planted, fert., shrubbery, driveways, patios. Work guar. Estimates furnished. CR. 4094.
COTTON MOTES for lawns and gardens. Haul-yourself or delivered prices. PO. 7-3624.
EXPERT tree and stump removal. Fully insured. Taylor Tree Service. MArietta 6-3198.
CINN-esavert tree service, pruning, fertilizing and removal. MA. 7-3019, day or night.
EXPERT tree removal. Fully insured. Taylor Tree Serv., PL. 3-1709.
BLACK wood soil, landscaping, grading, rock laying, flagstone, CR. 3017.
PRUNING and removing professional tree service, CR. 4085, EV. 2470.
TREE care and tree removal. Southern Cross Foresters. ME. 4-4271.
TOPSOIL, fill dirt, tractor work, flatted sawdust. PL. 3-7238.
COMPLETE landscaping. Years' experience. CRescent 4988.

Moving

VANS returning to Atlanta empty this week from Boston, Philadelphia, Washington, D.C., Charlotte, Miami, Tampa, Montgomery, Nashville and Chattanooga. Want loads or part loads from these points or points en route. Attractive rates. WA. 6766. Suddath Moving & Storage Co.

MOVING? WHO? WHERE?
CHECK our low rates. Atlanta Cartage Co., PL. 3-9781, PL. 3-9941.
ECONOMY moving and delivery service. Reasonable rates. JA. 3-2956.
FLANIGAN, The Moving Man, Inc., has superior service. TR. 7-1781.
READY TO MOVE? Call Sinclair's Moving Van, SY. 4-0868.
MOVING? Transfer A little or a lot. Call JA. 3-1514. Abe Inc.
AT&D SERVICE. For dependability, low rates. WA. 1099.

Painting

OLD wallpaper removed, painting, papering, plastering. 20 years' experience, white labor. Very reasonable. Mr. Griffin, PL. 3-0424.
PAINTING — Interior and exterior. White, reliable veteran does own work. Free estimates. Work guaranteed. JA. 4-6292.
FIRST CLASS painting, papering, floor sanding and finishing. Free est. White labor. SY. 4-6796.
I WOULD like to paint your home. G. W. Murrin, Chesnee, Rich.
PAINTING, papering, 10 yrs. exp. Free est. Bell, JA. 3-4649.
LOWEST prices. Free estimates. Do my own work. CR. 4260.

Painting and Decorating

INTERIOR-EXTERIOR painting, papering, floor sanding, general repairs. FHA terms. Free estimates. Work guaranteed. White labor. W. H. Dutton, Jr., 4-2181.
Goodman Decorating Co.—Commercial, industrial painting. JA. 3-0272.
NEW business painting, carpenter work. 680 Park Drive. JA. 3-4280.

Painting and Papering

BEST wallpapering and painting, fast, dependable service. White labor. PL. 3-0304.
GUARANTEED painting, papering, plastering, floor sanding. Call John, MU. 8-9060.
PAINTING and papering. Free estimates. FHA terms. Call Hawkins, PL. 3-3346.
KIMS papered, $10; Kem-Tuned, $2; Pts. plast. Elijah Webb, PL. 3-9080.
PAPERING, PAINTING, plastering. Kem-Tone. Robt. Webb, PL. 3-9078.
INTERIOR and exterior painting. Small repairs. Reasonable. CR. 4085.

Plastering

PLASTERING and painting, small jobs specialty. Work guaranteed. SY. 4-3019, SY. 4-2948.
PLASTERING, cement, papering, carpentering. Reasonable. Guar. Gaston, WA. 6858.

Roofing and Guttering

SPECIAL
ON ROOFING and gutters, for 30 days. Call day or night. SY. 4-9785.
ROOFS REPAIRED—Reroofing, sheeting, gutters cleaned, painted. Reasonable. E. H. KINARD ROOFING CO., Pl. 3-6301, DAY OR NIGHT.
ROOFING — SIDING — GUTTERS. General repairs. C. F. Sherry Co., SY. 4-1961 or Marietta 7-2870.
ROOF leaks are stopped that day. John Rawling, day, night, SY. 4-9787.
ROOFING AND ROOF REPAIRS. MA. 7-4855.

Septic Tanks

SEPTIC tanks cleaned. $15 and up. Repaired, installed. Charles and Seavers Jr., CH. 6585, SY. 4-6981.

Storm Sash

STORM SASH for laloules and windows. Factory-to-you. PO. 6-3422.

Upholstering

OVER 50,000 satisfied customers can't be wrong—why take a chance?—call the best—SOUTHERN UPHOLSTERING, JA. 3-6466, day or night.
UPHOLSTERING—Guaranteed work, free estimates. Terms. Day, night. JA. 3-6981.

EDUCATIONAL — Schools and Colleges 46

HIGH SCHOOL AT HOME
AMERICAN SCHOOL
88 YEARS OF OPERATION
OUR graduates have entered over 500 colleges. Write for free booklet. Dept. A, P. O. Box 418, North Side Station, Atlanta, Ga.
STEADY employment. LEARN HEALTH CULTURE. Full time or part-time day class for adult women. Call or write: MOLLIE COX, Prin. 944 Marietta St., JA. 2-2076.

EMPLOYMENT — Help Wanted—Male 47

HOUSE SALESMAN

IMMEDIATE opening in Atlanta area for ambitious young man with established manufacturer with national distribution.
APPLICANTS must be able to sell in person and by letter. Must be well-rounded training, extensive business correspondence as well as selling experience either on retail or wholesale level desirable. Sales office experience helpful. College training. Age 28-35.
GOOD starting salary and opportunities for advancement. Other benefits including hospitalization and life insurance plans, retirement benefits.
WRITE at once stating age, past experience, references, availability for personal interview. Address, please, work. Box 3636, Constitution.

PERSONNEL MANAGER
P. O. BOX 418
FORT WORTH, TEXAS

Help Wanted—Male 47

ENGINEERS

ELECTRONIC AND MECHANICAL
PHYSICISTS

GET IN ON THE GROUND FLOOR OF MELPAR EXPANSION PROGRAM

Phone for Interview Now —Expense-Paid Trip To Washington, D. C., Arranged For Qualified Men

MELPAR'S electronic research and development activities are now being enlarged and expanded in a number of challenging fields. This new expansion program offers you a unique opportunity to get in on the ground floor and thereby achieve unusually rapid personal and professional growth.

MELPAR OFFERS EXCEPTIONAL OPPORTUNITIES in these and related fields:

1. FLIGHT simulators. (We are one of the nation's leaders in this field, and presently engaged in development on 8 different simulators.)

2. TERMINAL equipment for communications systems; low frequency up to 30 mc.; computer techniques; audio; transistors.

3. DATA-HANDLING systems, digital computer techniques, high speed data-processing equipment, magnetic tape handling.

4. ANTENNA design. (Our antenna laboratory is the East Coast's largest.)

5. RADAR systems and components, r-f amplifiers, i-f strips, microwave components.

OUR PROJECT GROUP basis of organization enables the engineer to participate in complete engineering problems, from conception to completion of prototype. This experience is essential to eventual managerial responsibility. The project group method also enables the engineer to enjoy the satisfaction of seeing his own efforts materialize, and helps him add rapidly to his increment of knowledge.

PROMOTION is based STRICTLY on performance. Due to our healthy record of expansion the engineer of talent is not slowed down.

SALARIES ARE MAINTAINED at levels that compare favorably with the industry as a whole.

FACILITIES at our ultra-modern main laboratory, completed last year, have been selected with an eye to both present and future needs.

LOCATION: Melpar is located in an attractive woodland setting 10 miles from downtown Washington, D.C. Fine homes and apartments in all price ranges are readily available a short distance from the laboratory. Melpar offers an enlarged and comprehensive program of benefits for staff members including financial assistance for study at the many fine universities in our area, as well as fully accredited courses at the lab.

INTERVIEW
CALL MR. F. M. LANE IN ATLANTA
THURS. AND FRI.
OCT. 25, 26
Phone: JA. 5-2771
Georgia State Employment Service
HOURS:
Oct. 25: 9-4:30 P.M.
Oct. 26: 9 - Noon

(QUALIFIED candidates will be invited to visit Melpar at company expense.)

Write:
Technical Personnel Representative
MELPAR, INC.
3113 Arlington Boulevard
Falls Church, Virginia

A SUBSIDIARY OF WESTINGHOUSE AIR BRAKE CO.
10 Miles from Washington, D.C.

EMPLOYMENT IN GUIDED MISSILES FIELD

Foreign and U.S. Based
ENGINEERS
Civil
Electrical
Electronic
Maintenance
Mechanical
Utilities
Draftsmen
MECHANICS
Air Conditioning
Auto and Diesel
Block Masons
Carpenters
Diesel Generator Operators
Electricians
Heavy Equipment
Water and Sewage
GENERAL
Accounting Machine Operators
Accounting Clerks
Bakers
Cooks
Firemen
Security Police
Stock Clerks
Staff Clerks
Typist

PAN AMERICAN WORLD AIRWAYS, Inc.
GUIDED MISSILES RANGE DIVISION
EXCELLENT salary opportunities, liberal vacations, insurance, retirement, and air travel plans.
SEND resume of experience to Employment Superintendent, Pan American World Airways, Inc., Guided Missiles Range Division, Patrick Air Force Base, Florida.

SEE MORE RENT DOLLARS! Use The Journal-Constitution Want Ads often! Join the ranks of moneymaking property owners who depend on classified ads. Just call JA. 3-3636.

Help Wanted—Male 47

ENGINEERS TECHNICIANS

You Have An Excellent Future Working For
CATERPILLAR TRACTOR COMPANY
THE WORLD'S LEADER

IN THE field of Crawler Tractors, Motor Graders, Diesel Engines and Earthmoving Equipment.

DUE TO a vast expansion program openings also exist for:

Metallurgists
Mathematicians
Draftsmen
Illustrators
Industrial Writers
Technical Copywriters
Tool Designers
Architects

FOR more information and a personal interview, call Mr. P. C. Perry, Caterpillar Representative, at the Biltmore Hotel, Ph. TRinity 5-3461, on Thursday, October 25, between the hours of 1 p.m. and 9 p.m. If these hours are not convenient send resume to Mr. R. R. Haarlow, Professional Employment Co-ordinator. All inquiries will be treated on a confidential basis.

Employment Division
CATERPILLAR TRACTOR COMPANY
Peoria, Illinois

AIRCRAFT MEN (Experienced)

Opportunities at
McDONNELL
of
ST. LOUIS
for
SHEET METAL ASSEMBLERS
FLIGHT LINE MECHANICS
Radar and Electrical Mechanics
Aircraft Inspectors Detail
Sub-Assembly
Final-Assembly
Tool and Die Makers
Toolroom Machine Operators
Jig and Fixture Builders
Tooling Inspectors

ATLANTA INTERVIEWS
FOR personal interview, contact our representative, Mr. David Birge, at the
GEORGIA STATE EMPLOYMENT SERVICE
State Labor Building
61 Trinity Ave., SW
Tuesday, 23rd October
Wednesday, 24th October
McDONNELL AIRCRAFT CORPORATION

Help Wanted—Male 47

ADD UP THE ADVANTAGES OF A JOB WITH KROGER

GOOD starting pay and regular increases for important jobs in our modern stores. INTERESTING work in pleasant, clean, surroundings. Never a dull moment at Kroger's. EXTRA benefits include a free retirement, free life, sick, accident insurance and a liberal profit-sharing plan. RAPID promotion when you are qualified. Must have 10th grade education or better. Will train you for advancement.
SECURE FUTURE, because food distribution is the nation's most stable industry.
STEADY EMPLOYMENT means regular income you can count on. People must eat every day.
You can start now as:
GROCERY CLERK
PRODUCE CLERK
CASHIER-CHECKER
MEAT CLERK
NO SCHOOL BOYS CONSIDERED
APPLY: L. D. Almon, 1239 Oakleigh Dr., East Point.

YOUNG MEN

AN OUTSTANDING OPPORTUNITY
FOR single men, 21-28 years, to follow branch manager training program, learning consumer finance business.

STRAIGHT SALARY CAR FURNISHED
Unlimited opportunity for advancement.
Liberal employee benefits, including retirement plan, group insurance, paid vacations, etc.
APPLY
GAC FINANCE CORP.
520 WEST PEACHTREE ST., NW
ATLANTA, GA.

SCRIPTO INC.

NEEDS
LABORATORY TECHNICIAN
AGE 20 to 35. Prefer man with 1 - 2 years college, having some Chemistry courses, but may train right young man. Good working conditions and employe benefits. Good future. Apply in person:
EMPLOYMENT OFFICE
423 Houston St., NE

PRODUCTION AND INVENTORY CONTROL

H. W. Lay & Co. in Chamblee needs ambitious young man with minimum 2 years' general accounting experience to work for sales department executive. Duties consist of taking telephone sales orders, calculating weekly production and inventory control, etc. Must operate adding machine and perform light typing duties. Good beginning salary and liberal employe benefits. Excellent opportunity for right man. Apply at Employment Office, H. W. Lay & Co., 4520 Peachtree Industrial Blvd., Chamblee, Ga.

CASUALTY INSURANCE AGENT

WANTED IMMEDIATELY: Experienced sales agent to represent the largest, most progressive and rapidly growing casualty insurance co. in the nation. Will consider stable married man 26-40. Some college, Atlanta resident, and a minimum of 2 years successful selling experience in any field. Co. provides minimum 6-month training period and guaranteed income during training. Choice of income plan after training. Aggressive, well-qualified agent can earn $5-$8 thousand. Best benefit plan anywhere includes life and hospitalization insurance, disability and retirement income. Would like to have the opportunity to discuss our plans and your future. Reply immediately, giving complete personal and business resume. All replies strictly confidential. G. R. 40 Journal-Constitution

Arrow Shirts Needs

Young Men, Age 18-25

TO WORK in Warehouse as Order Pickers and Stock Men. Must have H. S. education. Good pay and excellent working conditions. Apply in person. Please, NO phone calls.
Cluett Peabody & Co.
2022 MURPHY AVE., SW

SEARS

JEFFERSON ST.

SEVERAL openings available at our Service Building near Eastbrook and Ashby. These are jobs for beginners, age 17 to 26. Good pay, good health. Education: 10th grade or better. No experience necessary. You will be trained in merchandise handling and earn while you learn. Apply Monday through Friday.

SEARS, ROEBUCK & CO.
MAIL ORDER EMPLOYMENT OFC.
675 Ponce de Leon Ave., NE

IBM

ELECTRIC TYPEWRITER

THE growth, expansion and promotions in the typewriter division of International Business Machines has created positions in the Customer Engineering Department available to men with the following qualifications. NICE, neat appearance, good health, minimum of high school education, good mechanical and electrical ability, between the ages of 19-28.
THE MEN selected will be factory-trained to service and maintain IBM electric and electronic typewriters. Salary and expenses will be paid during the training period at our factory.
APPLY Wednesday, Oct. 24, 9 a.m. until 10 p.m., or call and make an appointment for interview at your convenience. Positions available in Atlanta and other large Southeastern cities.
IBM
1429 PEACHTREE, NE
TR. 5-0731

Help Wanted—Male 47

SOUND FUTURE

ARE you working towards a sound, secure, satisfying future? We believe everyone should be doing that and we would like to talk with you about just such a situation if you meet our qualifications.

REQUIREMENTS:
COLLEGE graduate, single 22-30 years, willing to travel (for the immediate opening), meet people well and enjoy it too, willing to seriously work, if you know that you can advance by so doing, and own a late-model car.

WE OFFER:
GOOD starting salary, comprehensive training, pleasant working conditions, excellent and varied opportunities to advance, chance to really learn a business, and a well rounded benefit program. For interview call Personnel Manager, TR. 5-4711.

YOUNG MAN 18 TO 25 TO ASSIST

MANAGER in local branch of coast-to-coast chain organization. Exeprience unnecessary but must be able to converse intelligently and willing to follow instructions. Rapid advancement to those accepted. CALL MR. EDMONDSON AT JA. 4-2292.
$86 PER WEEK GUARANTEED

LAYOUT ARTIST

RICH'S Advertising Department needs layout artist with one to two years experience. Excellent opportunity for qualified person.
RICH'S EMPLOYMENT OFFICE

RADIO OPERATOR
EASTERN AIR LINES
ATLANTA AIRPORT
DOES your present position offer you: Security for yourself and your family, opportunity for advancement, excellent pay, outstanding retirement plan, other excellent employe benefits? Eastern Air Lines is interested in those who are employed and want a change. Themselves with America's most dependable air line. And if you have a second-class radio telephone license and type 35 words per minute, we would like to talk with you. Please apply employment office, Atlanta Airport, next to old Terminal Building. Monday through Friday, 9 till 3. Also open Wednesday nights until 7 p.m.

YOUNG MAN

AN OUTSTANDING OPPORTUNITY
FOR single men, 21-28 years, to follow branch manager training program, learning consumer finance business.

STRAIGHT SALARY CAR FURNISHED
Unlimited opportunity for advancement.
Liberal employee benefits, including retirement plan, group insurance, paid vacations, etc.
APPLY
GAC FINANCE CORP.
520 WEST PEACHTREE ST., NW
ATLANTA, GA.

MANAGER

SERVICE STATION
AGE 28 to 40, no investment required, past service station experience not necessary but must be familiar with retail business such as stores, etc. High school or equivalent, good local references. Will train qualified man. Paid vacation, group insurance and other benefits. Salary $3,900 per year. Apply Mr. Bradford.
SPUR SERVICE STATION
1941 Stewart Ave., SW

PRINTING PLANT SALESMAN AND SUPERINTENDENT

MEDIUM-SIZED open printing plant, 10 lowa employes with offset, Heidelberg, Miehle Vertical, Linotype. Ludlow and pindery equipment has two openings for the men who can qualify. If you are an experienced printing salesman, we offer an excellent sales opportunity with salary and expenses plus commission. If you are a foreman with several years experience, we offer an excellent opportunity of an executive nature. Reply in confidence to Personnel Director, Elton B. Stephens & Assoc., Inc., P. O. Box 2070, Birmingham, Alabama.

MACHINIST

WE CAN use an older person who is looking for temporary work (6 to 12 months). No age limit, if you are capable.
MONTAG BROS., INC.
245 NORTH HIGHLAND AVE., NE

EXPERIENCED
SERVICE STATION MAN
OPENING for single man, 26-35, or married man willing to travel extensively in job as trouble shooter in operation of company-owned service stations. High school education required, some college preferred. Travel 50-60% of time. Excellent chance for advancement. Only men with top references and work history considered. Salary $4,200 plus per year. Reply D. R., 854 Journal-Constitution.

Wanted Immediately

REGISTERED, LICENSED OPTOMETRIST. EXCELLENT PAY, GOOD WORKING CONDITIONS. TWO-WEEK PAID VACATION. CHRISTMAS BONUS. REPLY P.O. 2009, ATLANTA.

KERSHAW MFG. CO., INC.
MONTGOMERY, ALA.
DESIGN
MECHANICAL ENGINEER
MINIMUM 5 YEARS' APPLICABLE EXPERIENCE REQUIRED. RAILWAY MAINTENANCE EXPERIENCE DESIRABLE. WORK INCLUDES DESIGN, DEVELOPMENT AND SPECIFICATIONS OF MOBILE EQUIPMENT.
SEND FOR ATTENTION ENGINEERING DEPARTMENT.

Here Is Your Opportunity FOR A CAREER

THAT offers security and opportunities for development. Grocery and produce work in our Atlanta stores. Good pay, free life insurance, vacation and retirement plan. Apply Personnel Dept.
A. & P. TEA CO.
881 Memorial Dr., SE

COLLECTOR

A GOOD experienced collector between 28 and 50 who is thoroughly familiar with Atlanta, and preferably one who can furnish car. References and past experience must be excellent in every respect.
See Paul Solomon
John Smith Company
520 West Peachtree St., NW

Help Wanted—Male 47

SERVICE MANAGER

WANTED immediately, service manager with experience, for one of the suburban Ford dealers, with Mercury and Ford background. Good compensation and company benefits for right man. Apply in own handwriting, giving experience and qualifications. G. R., 154 Journal-Constitution.

PART TIME

FOR 2 men with cars to learn and do special contact work, must be able to work 3 or more hours, mornings, afternoons, or evenings, and all day Saturday. $1.50 per hour to start, raise to $2.00 hour after 2 weeks' training. Phone Mr. Randall, Wed. only, 9 a.m. to 8 p.m., PL. 3-1179.

ADVANCEMENT-SECURITY
FREE PENSION PLAN
HOSP. INS. BENEFITS
FOR salesman for men's sportswear and furnishings. Must be bondable. Local reference required. National Shirt Shops, 40 Whitehall St., SW.

RETAIL MILK SALESMEN

AGE 21 to 40. Guaranteed salary, no layoffs. No experience necessary. Permanent jobs, above average pay. Training period. Apply in person between 8 a.m. and 12, Foremost Dairies, 2711 Piedmont Rd., NE.
FIRST-CLASS wages for first-class automotive clutch rebuilder to operate rebuilding plant in Douglas. An interview will be arranged in Atlanta shortly. Write full background to General Manager, Texas Motor Exchange, 1819 Travis, Houston, Texas.
WANTED—A man between 25 and 40 with bookkeeping and clerical experience. Must be able to read meters and meet the public. Write giving experience or see Mr. Ainsworth, Gwinnett County Water System, P.O. Box 108, Lawrenceville, Georgia.
CITY OF ATLANTA JOBS
CLERK III, $254, age 19-45.
FARM GUARD, $5.70 day, age 21-50.
TRAFFIC CHECKER, $226, age 17-50 high school grad. req. Apply Municipal Office, Ground Floor, City Hall by 12:30 p.m., Sat., Oct. 27.

SHIPPING CLERK

MUST be married, sober, have high school education; good references required. Paid vacation and sick leave. Apply in person, Atlanta Dairies Cooperative, 7777 Memorial Dr., SE.

Help Wanted—Male 47

SERVICE manager for Lincoln-Mercury dealership in Charleston, S.C. This is a top-paying, permanent job for the right man. He must be experienced in all phases of service operation, have executive ability and capable of supervising service personnel. This is a permanent position and wonderful opportunity for the right man. Give age, experience, references and present position. All replies confidential. Contact R. J. Dolan, Dolan Mtr. Co., 676 King St., Charleston, S.C.

ENGINEER

STATIONARY. Fulton County license. Age 25-45. Previous experience with operation and maintenance of powerhouse equipment in large building (gas and oil-fired boilers, air conditioning, etc.). Excellent opportunity for steady, qualified man. G. P., 90, Journal-Constitution.

WE HAVE an opening for an ambitious young man in College Park, Ga. Duties involve credit and collections, general office routine, assisting on sales floor and overall operation. Must be high school graduate. Excellent opportunity to learn business and progress with national concern. Paid vacations. Group insurance, pension plan. Age 25-35. Apply SHERWIN WILLIAMS CO., 230 Peachtree, NE; or phone JA. 3-6676, for appointment, Mr. Rivers.

LOAN MANAGER

POSITION available in Atlanta. Must have at least 2 years' managerial experience in loan and discount field. Small company with growing pains. Salary open. Write, giving full details, background and experience. P. W., 143, Journal-Constitution.

A LEADING company in the home heating and air-conditioning field has an opening for a young mechanical engineer who is willing to do project work in engineer and plant layout, etc. Excellent opportunity for a person to grow with a fast expanding operation in Southeastern region, give complete resume of your education and work history. Your application will be treated as confidential. J. N., 818, Journal-Constitution.

Short Hours—High Pay

EARN $5 PER HOUR, part time or full time, no selling, no collecting. You must be available now, be neat in appearance, have a car, and want to work. Apply in person Wed. only 10 a.m. sharp, 4 p.m. sharp or 7 p.m. I. B. Leonard, Peachtree on Peachtree Hotel, no phone calls please.

RICH'S EMPLOYMENT OFFICE

RADIO OPERATOR
EASTERN AIR LINES
ATLANTA AIRPORT
DOES your present position offer you: Security for yourself and your family, opportunity for advancement, excellent pay, outstanding retirement plan, other excellent employe benefits? Eastern Air Lines is interested in those who are employed and want a change. Themselves with America's most dependable air line. And if you have a second-class radio telephone license and type 35 words per minute, we would like to talk with you. Please apply employment office, Atlanta Airport, next to old Terminal Building. Monday through Friday, 9 till 3. Also open Wednesday nights until 7 p.m.

WANTED—2 MEN

TO do public relations work in East Point, College Park, and Hapeville. Good earnings, short hours. Age or physical impairment no handicap if you can drive a car. No canvassing. No phone. See J. Reid, 125 Whitehall, East Point, 9-12 and 2-4, Tuesday, Wednesday.

EXPERIENCED dance teachers needed immediately with famous national chain. Permanent position. Guar. salary. Full time and part-time applicants. Must register within week. No chg. for additional training. Apply in person. Tremendous opportunity for key supervisors, head interviewers or managers.
FRED ASTAIRE STUDIOS
1041 Forsyth St.
Next to Dinkler Plaza Hotel

Large National Concern

HAS permanent position for man, age 22 - 30, to live and work in Atlanta, Ga. Must be high school graduate and have car. Interesting outside contact work. Salary, plus car allowance. Apply in person to Mr. Hatcher, RETAIL CREDIT CO., 1600 Peachtree St., or state qualifications in letter to P. O. Box 1175, Atlanta, Ga.

Laboratory Technician

AUGUSTA manufacturing plant with pleasant working conditions and employe benefits has opening for applicant familiar with chemistry through quantitative analysis. Job consists of control work in inorganics. Please reply to V. B., 829, Journal-Constitution, giving complete resume of education, experience, and salary requirements.

MEN WANTED 30 TO 55

YEARS OF AGE to train for laundry route sales work. Pay while training. Must be honest, sober, have plenty of responsibility, be able to drive and willing to work hard for good pay. For appointment, call O. W. Waggoner, WA. 7766.

CLERKS AND TYPISTS

NEEDED by Fulton County for immediate and future vacancies. Good salary, liberal vacation, sick leave, pension, insurance, etc. 18 to 2 years' county residence. Apply Civil Service Board, 310 County Adm. Bldg., 165 Central Ave., SW. WA. 5310, Ext. 238. Exams given upon application.

Young Man With Ambition

LOOKING for a future. Must have pleasant personality. To do billing, handle telephone orders, and store customers. Wonderful opportunity for advancement in sales with growing concern. Salary open. Apply in person, Beautician Supply Co., 243 Spring St., NW.

SERVICE MANAGER

WANTED immediately, service manager with experience, for one of the suburban Ford dealers, with Mercury and Ford background. Good compensation and company benefits for right man. Apply in own handwriting, giving experience and qualifications. G. R., 154, Journal-Constitution.

PART TIME

FOR 2 men with cars to learn and do special contact work, must be able to work 3 or more hours, mornings, afternoons, or evenings, and all day Saturday. $1.50 per hour to start, raise to $2.00 hour after 2 weeks' training. Phone Mr. Randall, Wed. only, 9 a.m. to 8 p.m., PL. 3-1179.

ADVANCEMENT-SECURITY
FREE PENSION PLAN
HOSP. INS. BENEFITS
FOR salesman for men's sportswear and furnishings. Must be bondable. Local reference required. National Shirt Shops, 40 Whitehall St., SW.

RETAIL MILK SALESMEN

AGE 21 to 40. Guaranteed salary, no layoffs. No experience necessary. Permanent jobs, above average pay. Training period. Apply in person between 8 a.m. and 12, Foremost Dairies, 2711 Piedmont Rd., NE.
FIRST-CLASS wages for first-class automotive clutch rebuilder to operate rebuilding plant in Douglas. An interview will be arranged in Atlanta shortly. Write full background to General Manager, Texas Motor Exchange, 1819 Travis, Houston, Texas.
WANTED—A man between 25 and 40 with bookkeeping and clerical experience. Must be able to read meters and meet the public. Write, giving experience or see Mr. Ainsworth, Gwinnett County Water System, P.O. Box 108, Lawrenceville, Georgia.
CITY OF ATLANTA JOBS
CLERK III, $254, age 19-45.
FARM GUARD, $5.70 day, age 21-50.
TRAFFIC CHECKER, $226, age 17-50 high school grad. req. Apply Municipal Office, Ground Floor, City Hall by 12:30 p.m., Sat., Oct. 27.

SHIPPING CLERK

MUST be married, sober, have high school education; good references required. Paid vacation and sick leave. Apply in person, Atlanta Dairies Cooperative, 7777

Salesmen 49

SALES

MEDICAL SERVICE REPRESENTATIVE

PERMANENT, Ethical Pharmaceutical manufacturer has immediate local opening for medical detail man.

Are you between the ages of 24 and 35?

Do you have an AB or BS degree?

Have you had at least 4 years of ANY kind of sales experience?

OUR representatives receive a starting salary of $4,560 to $4,800 per year depending upon qualifications, plus bonus PLUS a company car, PLUS company life and health insurance and other benefits.

INTERESTED?
Write in detail including a brief summary of your education and business background:

Mr. M. R. MITTLEMAN
SUITE 7818
350 5th Ave., New York 1, N.Y.

SALESMEN WANTED

I NEED men with a car, pleasing personality, neat appearance, anxious to get into a higher earning bracket in order to have a few of the additional luxuries of life that you have always dreamed about but could not afford before. If you are earning from $30 to $40 per day and up, this is an old established international, well-known organization with an A-1 rating. If you think you are capable contact me personally, mornings from 9 to 11:30, Mon. through Fri., 1513 William-Oliver Bldg., ask for Mr. Gilman.

AUTOMOBILE SALESMEN

SEVERAL openings on hard-hitting new car sales force. This is a volume operation, in a nation-wide dealer organization where all promotions come from within our own sales force. No automobile selling experience required as we prefer to train you in our own method of prospecting and closing. If you don't mind hard work and will apply yourself we will show you how to make $800 to $1,200 per mo. under pleasant conditions. Guaranteed income while in training. Apply in person only to

WALT BRAVO
HUB FORD CO.
370 Peachtree St., NE.

ATTENTION

THIS AD is directed to men who would like to be making $150 to $300 per week. We are an old-established firm with stores throughout the Southeast. We want 3 salesmen with late-model cars, who can travel 100-mile radius of Atlanta. Previous sales experience helpful but not necessary. Full training program given with salary. Also one man needed for greater Atlanta area only. We plan to open 5 new stores within the next 6 months and will need sales managers and district managers. This is your opportunity to get in on the ground floor and become a sales manager in a short time if you have the qualifications. For full details, contact: Mr. Vann, 311 Peachtree, 9:30 a.m. to 1:30 p.m.

A.A.A.-1 NATIONAL ORGANIZATION NEEDS TWO SALESMEN

MEN selected will be given thorough training in our Atlanta office. Base income to start $500 per month.

REQUIREMENTS

NEED car, must be ready to start to work immediately. Come to Ga. State Employment Service, Room 474, State Labor Building, 254 Washington St., Monday or Tuesday, between 9:30 and 2:00 p.m., ask for Mr. Harper. Phone calls will not be accepted.

LIFE INSURANCE STOCK SALESMEN

OPPORTUNITY to assist in completing organization of Peach State Life and Accident Insurance Company with future with company on special building plan never before used in Georgia. Liberal commissions with commission building plan. If you are interested in making some money and building for the future, phone for appointment.

C. ERVIN WALLER
305 Bank of Georgia Building
Phone TRinity 5-8422
Where the Peachtrees Meet

SALESMEN ON FULL OR PART TIME

WE HAVE openings in our Atlanta office for 5 men who wish to supplement their present income. We furnish complete training and qualified appointments. If you have never sold and have a sincere desire to enter the selling field and want to earn over $85 per week we would be glad to talk to you. We are also interested in talking to experienced salesmen who are contemplating a change. Contact Mr. Belk, 873 Spring St., NW, Room 109.

SALESMEN

REAL ESTATE salesmen needed. Some subdivision work. Must be licensed and experienced.

OFC., ME. 6-1407

Whitley Rlty. Co., Inc.

1405¼ MEDLOCK RD., DECATUR

AGGRESSIVE young man, 23 to 32 years, must have auto. Contacting schools in North Georgia for national school equipment and supply firm. Established territory. Resident in northern part of state or Atlanta preferred. No experience necessary. We train you. High weekly earnings. Must be bondable. See John Lowe after 4 p.m., Oct. 23, 24 and 25 at Lakeview Apartments, Apt. B-A, 1178 Piedmont Ave., NE, Atlanta, Ga., phone TR. 5-8056.

SALESMEN

$100 PER WEEK GUARANTEE
We need 3 men to work out of Atlanta, must have good car and be able to stay away from home 3 or 4 nights each week absolutely no canvassing. Contact Mr. Sutton, 3 and 7 p.m. sharp. P'tree Manor Hotel.

PART TIME

YOUNG MEN, age 21 to 35, pleasing personality, must have high school education. Some college preferred. Unusual opportunity to make money. If you are interested and can qualify I will show you how. Call Miss Cash Monday through Wednesday, Pl. 3-3062 for appointment day or night.

INSURANCE ANALYST

TO SURVEY, council and service the needs of large and select industrial policy holders. Interstate underwriting or other company experience necessary. Excellent future and good starting salary. Resales treated confidentially. P. W., 18, Journal-Constitution.

SALESMEN

WE NEED men that are accustomed to making $200 per wk. and up. This job has the best opportunities a man can find. Call Mr. Wood, PL. 4-3778 or apply for interview at 9 a.m., Monday through Friday, 592 Main St., Forest Park.

NATIONAL corporation has opening for men, age 21 to 44, pleasing personality and desire to get ahead. Selling experience not necessary for we give full training. Full-time men make $6,000 to $10,000 yearly, wonderful opportunity for advancement to executive positions with responsibility. Call 47-8298 for appointment.

$100 Per Week Salary

THREE men wanted to work Atlanta area for nationally advertised concern. Must have neat appearance and be able to converse intelligently with the public. Call Mr. Harned, CH. 4567, between 10 and 12 a.m. for interview.

SALESMAN

NATIONAL organization has opening for salesman to call on top executives in connection with investigative and security services. Permanent position. Salary $400 per month plus commission. L. E., 75, Journal-Constitution.

$500 AVERAGE EARNINGS

$50 WEEK SALARY, plus comm. and bonus, paid vacation, training supervision and car furnished. Local and State. Apply 349 Moreland Ave., NE, 1 to 1 p.m. only.

Salesmen 49

CIRCULATION CO.

HAS openings for crew managers, sales people. Good list leading magazines. Apply Interstate Service Co., 27 Walton St. NW, Room 324. Out-of-town applicants write.

Sales Opportunities

HIGHEST grade merchandise to sell door-to-door. Excellent commission. Advancement possible. Apply 418 Capitol Ave., SE. 10-4 week days.

WANTED — Experienced, reliable, successful man to sell groceries at wholesale in northeast corner of Georgia. Give experience, reference first letter. C. M. Miller Co., Inc., Commerce, Georgia.

3 MEN to train for supervisor positions, $413 first month, $560 second month and earnings unlimited after that. Come to Georgia Hotel, Wednesday evening 8 p.m. and ask for Mr. Hastings.

SALESMEN WANTED

CAR necessary. Apply at this address from 9 a.m. until 5 p.m. daily, 847½ Gordon St., SW, Room 4. No phone calls please.

MEN, executive-type salesmen. $350 month. Intensive 1-year training. No experience necessary. Married men with college background preferred. Call Mr. Perren, JA. 5-3443 for appointment.

OPENING for 2 salesmen who are accustomed to earning $100 or more a week selling to home owners. Immediate earnings. Call Mr. Robinson, MA. 7-2465, 1 to 4 p.m. only.

OPENING for 2 live-wire salesmen on our new and used car force. Experienced men only. Hospital and life insurance benefits. Call A. C. Coker, FO. 1-0471 for appointment.

SALESMAN

AUTOMOBILE. Must be experienced. See McMillian, 469 Spring St. or Abernathy at 633 Pryor St., SW. No phone calls please.

HAVE opening for experienced automotive ball and roller bearing salesman to call on local truck fleets. Bernard South, 322 Piedmont Ave., Northeast.

GENTLEMAN, 30-40, married 2 children, dry cleaning and laundry experience preferred, $85 week guarantee. P. Ward, TR. 2-4711.

AGGRESSIVE real estate salesman needed. Apply Foy Realty Co., 519 Church St., Decatur. EV. 3654, DE. 5883.

Instructions—Male, Fm. 52

AIRLINES NEED

YOUNG Men and Women, 18 to 39 who can qualify. Commercial Airlines offers good pay, EXCEPTIONAL OPPORTUNITIES FOR ADVANCEMENT. low-cost Training by Keesler's AN ESTABLISHED INSTITUTION in the SOUTH, can put you in the field of your choice: Hostesses, reservations, communications, station agents, radio operators, radar and electronic technicians. (Also train men and women for Radio, Television and Electronics industry ANNOUNCERS, SCRIPT WRITERS, PRODUCERS AND PROGRAMMING, ENGINEERS AND TECHNICIANS). Veteran Approved. For personal interview call JAckson 4-5297 or write Keesler's Georgia Savings Bank Building, Atlanta, Ga. KEESLER TECHNICAL INSTITUTE YES, OUR GRADUATES GET GOOD JOBS

WANTED

MEN 17 to 35 who can qualify for training as Jet Aircraft, Auto Gas Turbine and Auto Fuel Injection Specialists. We help finance your training by arranging terms for this practical Gas Turbine Engine Training. Call R. M. Wilson P'tree Manor Hotel for interview, 2 to 8 p.m., or write H. M., 831, Journal-Constitution.

AIRLINES NEED
Men and Women

18 TO 39, MARRIED or single, to prepare for well-paid positions. Technical or Nontechnical. Public Contact, Hostesses, Communicationists, Reservationists, Radio Operators, Station Agents, etc. Good pay, travel, glamour, security. Also interesting life open to trained for specialized Television-Electronics positions of servicemen, cameramen, technician. Quality now. Approved for Korean veterans. Get full information at once; phone Mr. Saunders, WA. 6561; out-of-town people invited to write CENTRAL TECHNICAL INSTITUTE, 900 Walton Bldg., Atlanta, Ga.

MEN—WOMEN

Be a Private Investigator

EARN up to $4 hour. Work locally or travel. No training system. Send name and address for free analysis blank to determine your eligibility.

NAME .....
STREET .....
CITY ..... STATE .....

Central Detective Academy
N. C., 644, Journal-Constitution

Trade Schools—Male 53

EARN $10 DAY on job soften you while learning. Diesel auto, body work, ref. m'chst. GI apv. 410 Ga. Sav. Bank, 11 to 4 etc. SW.

Help Wanted—Female 55

GIRLS

YOUNG WOMEN

Positions Now Available For

LONG DISTANCE OPERATORS
CLERKS, TYPISTS
And
STENOGRAPHERS

If Your Are Interested In

GOOD WAGES
SCHEDULED INCREASES
PROMOTIONAL OPPORTUNITIES

Hours for Interviewing—

Monday through Friday
8:00 A.M. to 4:30 P.M.

EMPLOYMENT OFFICE
51 IVY ST., NE

SOUTHERN BELL TELEPHONE AND TELEGRAPH CO.

TRANSLATORS

EXCELLENT opportunities now exist within the Translation Section of our Export Sales Department for young women with a degree in Modern Languages or equivalent experience. Definite language potential equivalent to a major and a minor on two of three languages, Portuguese, Spanish and German in addition to the ability to type at the rate of 40 w.p.m.

Applicants interested in full time specialized position offering pleasant working conditions and opportunities for advancement are invited to call Mr. P. C. Perry, Caterpillar Representative, at the Biltmore Hotel, phone TRinity 5-3461, on Thursday, October 25, between the hours of 1 p.m. and 9 p.m. If these hours are not convenient send resume to Mr. R. R. Haarlow, Professional Employment Coordinator. All inquiries will be treated on a confidential basis.

Employment Division
Caterpillar Tractor Co.
Peoria, Illinois

Help Wanted—Female 55

CHRISTMAS FULL-TIME AND PART-TIME SALES PEOPLE NEEDED

Pleasant Work
Above Average Pay
Immediate Discounts on Purchases
Ample Free Parking Area
No Traffic Problem

FULL-TIME PEOPLE WORK 40 HOURS FULL DAY OFF

PART-TIME SCHEDULES FOR DAY HOURS

PART-TIME SCHEDULES EVENING HOURS

See Us NOW

Retail Personnel Office
SEARS, ROEBUCK & CO.
677 PONCE DE LEON AVE.

Are You Interested In a BUSINESS CAREER?

PERMANENT employment for ambitious, energetic young ladies.

We will employ:

CAPABLE TYPISTS

ACCURATE FILE CLERKS (Min. Height 5 ft., 4)

APPLICANTS must be high school graduates, interested in a business career. Excellent opportunity for advancement.

Liberty Mutual Insurance Co.
828 West Peachtree St., NW

CLERK-TYPIST

EXCELLENT opportunity for young ladies, age 17-30, with high school education, interested in good future. Position open involving clerical permanent position with and typing responsibilities. Excellent working conditions. 5-day week, group, life and hospitalization insurance benefits, retirement program, and cafeteria in building. Apply Personnel Department, 2nd Floor, Life of Georgia Building, 573 W. Peachtree.

LIFE INSURANCE CO. OF GEORGIA

SHORT 5-DAY WEEK

BEGINNING JOB
MODERN OFFICE
GOOD PAY

TYPIST

18-30 YEARS
EMPLOYE BENEFITS
HIGH SCHOOL GRADS

CALL MISS WILLIAMS
HARDWARE MUTUALS
800 PEACHTREE ST. BLDG.
TR. 5-4711

CLERICAL

OPENING available for H. S. graduates, 18 to 25. No experience necessary. Starting times will vary from 7 a.m. to 8 a.m. Classes beginning now to train for fall work. Apply Monday through Friday.

MAIL ORDER EMPLOYMENT OFC.
SEARS, ROEBUCK & CO.
675 Ponce de Leon Ave., NE

COLLEGE GRAD
ALSO
COLLEGE UNDERGRAD.

MAJOR clerical position, requires no typing or experience. Excellent working conditions and promotion opportunity. 5-day week. Apply:

RETAIL CREDIT CO.
1600 PEACHTREE
(Between Rhodes Center and Brookwood Station)

Westinghouse Electric Supply Company

HAS OPENING FOR:

Exp. Comptometer Opr.

Prefer Comptometer school graduate. Excellent working conditions. 5-day, 40-hr. week.

Call Mrs. Bandy, TR. 4-2721, Monday through Friday.

1299 Northside Dr., NW

PAYROLL CLERKS
ACCOUNTING CLERKS

High School Graduates
AGE 18 TO 30
Comptometer Experience Desirable

5-DAY WORK WEEK
Scheduled Increases
DOWNTOWN

AMERICAN TEL. & TEL. CO.
MU. 8-8600, Ext. 398 or Ext. 3176

Information Agency Needs Adaptable Young Woman

to fill interesting job. Library training and filing experience helpful. Some typing necessary. Convenient downtown location with desirable employment benefits. Write detailed letter of application to H. S., 79, Journal-Constitution.

FOR BEST RESULTS USE JOURNAL-CONSTITUTION WANT ADS

Help Wanted—Female 55

INSURANCE OFFICE

SEVERAL openings for beginner typists with 40 wpm. typing speed. Single, age 18 to 30. Modern new building, convenient to all residential area on northside. Pleasant working conditions, good salary and generous program of employe benefits. Five-day week.

Apply:
Federated Mutual Ins. Co.
1400 West Peachtree Street

STENOGRAPHER

YOUNG lady, between the ages of 20-35, for general stenographic work in Acct. Dept. Shorthand, use of dictaphone and electric typewriter essential. 5 days week, paid vacation, group and hospitalization insurance. Cafeteria in bldg. Call Mr. Ramey, TR. 4-3721, Monday through Friday.

Westinghouse Electric Supply Co.
1299 NORTHSIDE DR., NW

NATIONAL COSMETIC CONCERN

NEEDS a young lady in their promotional mailing department. Excellent opportunity for conscientious young lady, 19 to 24, who is seeking experience and training for permanent position with Co. offering many employe benefits. Advancement strongly dependent upon initiative and desire to move ahead. Must be high school graduate. For appointment call S. M. Clarke, TR. 5-0851.

WOMEN...

MAKE BIG PROFITS in your spare time, demonstrating nationally advertised LIQUID EMBROIDERY, the original ball point decorating tube.

Experience not necessary! Easy to sell! Loads of fun! We show you how with our famous Party Plan! Highest percentage repeat sales. Number of openings in Georgia for interested women.

Write for FREE DETAILS to J. E. 801, Atlanta Journal-Constitution.

AMERICAN TELEPHONE AND TELEGRAPH CO.

FILE CLERK
At Least High School Graduate
AGE 16-23
Typing Desirable But Not Essential
SCHEDULED INCREASES
FIVE-DAY WEEK
MUrray 5-8600; Ext. 374

Secretary to Sales Executive

ALLSTATE Insurance Co. offers outstanding opportunity to well qualified secretary. Applicant should be between 25-35 with 3-5 yrs. of secretarial experience and ability. A good appearance and personality are also essential. This position offers excellent salary, employee benefits and working conditions. Call Mr. N. Riley, TR. 5-1625 for appointment.

COMPTOMETER OPERATOR

GOOD opportunity for young woman, 20-30, with or without experience. Must have completed comptometer course, high school graduate or equivalent. Apply Monday through Friday.

675 Ponce de Leon Ave., NE
Mail Order Employment Office
SEARS, ROEBUCK & CO.

CURB GIRL

NEAT, pleasant, over 21. Apply Cook'n Chicken, 725 Ponce de Leon Ave., NE. (No phone calls, please.)

GIRL FRIDAY wanted for restaurant office. Must be good typist, some bookkeeping experience, job varied and interesting. Apply in person Peacock Alley, 2143 P'tree Rd.

FILE CLERK-Typist, age 20 to 30. High school education. 5-day week. Excellent working conditions and good starting salary. Permanent job with national concern. TR. 5-8851.

BEAUTICIAN

AL TAYLOR offers excellent opportunity for qualified beautician. 1319 West Peachtree. TR. 6-4341.

FOR auditorium trade show, 25 experienced fashion models, ages 18 to 11 and 12. Also 10 sales assistants. Call Mrs. Florence, PL. 3-4970, between 10 a.m. and 6 p.m.

WAITRESSES to work 40-hour week. Off Sundays. Uniforms furnished, insurance benefits, vacation with pay. Apply in person. The Krystal Co., 129 Peachtree St., NW.

MANUFACTURING concern has opening for file clerk, also bookkeeping machine operator, 5-day week. Excellent working conditions. Call Mr. Powell, SY. 4-1511.

LICENSED practical nurse for floor duty from 12 p.m. to 8 a.m. Apply in person to Mrs. Biddy at The Biddy Nursing Home, 450 Boulevard, Northeast.

YOUNG lady, 25-40, neat in appearance. Experienced in dry cleaning and laundry call office. Apply East Lake Cleaners, 650 East Lake Drive, Decatur.

MIDDLE-AGED woman, unencumbered. Live in as one of family, care for 2 children for working couple. Call DArborn 2980 after 7 p.m.

NEAT and reliable waitresses, 5-day week, off on Sunday. Meals and uniforms furnished. Apply in person, 240 Hickory House, 1527 Northside Drive.

PART-TIME COUNTER GIRL
Hr's: 5:30 P.M. to 9:30 P.M.
790 PONCE DE LEON AVE.

HAIRDRESSER

EXPERIENCED only. Apply in person to Mike's Hairdressers, 530 Church St., Decatur.

TELEPHONE OPERATORS
Ages 18-55

WRITE Wilkes Telephone and Electric Company, Washington, Georgia.

TYPIST

Buckhead—40-hr. wk.—Start $50
P'tree—40 hr. wk.—Start $50
Both Atlanta Nat'l Bank

WAITRESSES. Dependable, sober. Interested in steady job. 2 for new tavern. 1 for grill. JA. 4-9987, 1080 P'tree St., NE.

TELEANSWERING help wanted ads with box numbers, do not send originals of valuable papers. Copies will do as well.

GENERAL office girl. Light typing. Hours, 9-5, 5½ days. Phone Al Myers, TR. 5-7725 for appt. A&M Realty Co.

WAITRESS WANTED

DeLEON GRILL, 585 Ponce de Leon Ave., NE.

WAITRESSES can make $50-$80 wk. (modern dining rm.) Joe Cotton's Restaurant, 805 West Whitehall St., Southwest.

WANTED to train, young lady for office and counter work. Druid Hills Laundry, 1224 S. Oxford Rd., NE. DE. 3572.

HOUSEKEEPER, middle aged, live in, care of 2 children. Light housekeeping. $30 week. PLaza 2-2088.

WANTED—Registered medical technologist, good pay, excellent working conditions. Call 8-8196, Marietta.

LABATORY technician to work in doctor's office. Salary open with top salary being paid. JA. 5-5092.

FULL or part-time beautician, or hairdresser helper. Guaranteed salary plus commission. CH. 6510.

WOMEN, married or single. See our ad, Classification 52, Central.

EXPERIENCED saleslady wanted, age 25-50. Must have references. Call JA. 4-2251.

CIGAR girl wanted. Experience beneficial. Apply Walsreen Drug Co., 181 P'tree St.

AIRLINES NEED more women. See our ad under Classification 52.

KEEGAN'S

CLERK-TYPIST for general office work in SE section. Telephone JA. 4-0648.

PART-TIME telephone survey from downtown office. Call JA. 5-2639 for appt.

Help Wanted—Female 55

CREDIT AUTHORIZER

NEEDED at Allen's. Applicant must be young, alert and have recent authorization experience. Apply personnel office, first floor.

J. P. ALLEN

REGISTERED MEDICAL TECHNOLOGISTS

FOR Atlanta Hospital. Pleasant working conditions. Liberal personnel policies. Good salary. H.S., 67, Journal-Constitution.

SOCIAL WELFARE WORKER WANTED
$250 PER MONTH—GIVE FULL INFO., EXPERIENCE AND EDUCATION
L. E.-77, Journal-Constitution

CLERK-TYPIST

HIGH SCHOOL graduate who is accurate typist and interested in permanent position. Experience not required. 5-day week. Call Miss Johnson, TR. 6-8854.

American Mutual Liability Ins. Co.
106 W. Peachtree St.

EXPERIENCED IBM KEY PUNCH OPERATOR. HIGH SCHOOL GRADUATE, AGE 18-28 FOR EMPLOYMENT IN LARGE FIRE INSURANCE OFFICE. WORK OFFICE MANAGER, HARTFORD FIRE INSURANCE COMPANY, BOX 1781, ATLANTA, STATING AGE AND EXPERIENCE OR PHONE JA. 1781.

STENOGRAPHER, able to take dictation and type rapidly. Permanent, 5½-day week. Pleasant working conditions, company benefits. Prefer lady living vicinity Great Park, East Atlanta. S. Decatur. For appointment, call JA. 8-7525, Mr. Pinkston, American Service Co., 878 Memorial Dr., SE.

TYPIST

OPPORTUNITY for young girl with high school education, experience not necessary but must be a graduate have good typing speed. 5-day week, good chance for advancement. Call JA. 5-2945 or see Mr. O'Neal, 71 Peachtree St., NW.

BANK TELLER

EXPERIENCED bank teller or will consider trained wife with cashier or related experience for West End branch. Age 19-35, 5-day week, paid vacation, benefits, good salary. Call JA. 3-1461, Monday through Friday for appointment.

STENOGRAPHER, beginner or limited experience. 5-day, 37½-hr. week. Downtown location, good working conditions. Can gain valuable experience and advance. Apply 850 Hurt Building.

BOOKKEEPER-STENO

EXPERIENCED in handling complete set of books, making operating statements, payroll and tax records. Give full description in own handwriting, and state salary expected. 5-day week. H. S., 143, Journal-Constitution.

THREE WOMEN wanted for telephone work, must have pleasant telephone voice and experience. Salary and commission. Write stating your qualifications. Part time or full time. Exceptional opportunity. N. D., 104, Journal-Constitution.

Saleswoman-Registrar

FOR business college, unemployed. Sales experience, age 28-40; travel within 150 miles of Atlanta. Own car. Liberal expense account. Mr. Scurfield, MU. 8-7500.

SALES and office work, 5½-day week, know typing and posting, use adding machine, have pleasant voice and good personality, 25 to 35. Call Earl W. Gunn Sr., MU. 8-6371, American Service Co., 878 Memorial Dr., SE.

CLERK-TYPIST, between ages 25 to 35, to work in Billing Dept., business located in Northeast section, billing done on electric typewriter. Accuracy and desire to work with figures important. Call Mr. Quinn, TR. 6-4561.

EXPERIENCED TYPIST

AGE 21-30. 5-day week. Call JA. 4-1851 for appt.

ANDERSON CLAYTON & CO.
494 Spring St., NW

STENO-BOOKKEEPER

DECATUR — 5-day week, good working conditions, 2-employee office. Salary open. Write P. W., 44, Journal-Constitution for interview.

EXECUTIVE SECRETARY

EXPERIENCED, personable, age 25 to 35. Pleasant working conditions, permanent, salary open. Write N. S., 163, Journal-Constitution.

STENOGRAPHER

PREFERABLY with teletype experience, in downtown office. 5-day week, good salary plus various benefits. Call JA. 3-1461.

ATTN. HOUSEWIVES

WORK in your home, make $25 to $100 weekly. Call Treasury 3 to 5 p.m. Wednesday 9 to 2 p.m. Jack Wheeless, WA. 2229.

CLERK-STENO II for Atlanta Board of Education. $255 base. 50 wpm typing, 90 wpm dictation required. Apply Personnel Office, Ground Floor, City Hall, until vacancy filled.

WANT someone with secretarial experience to take dictation and type letters Monday, Wednesday and Friday mornings. Apply at Atlanta Container Machinery Co., 774 Murphy, Southwest.

CURB GIRL

NEAT, pleasant, over 21. Apply Cook'n Chicken, 725 Ponce de Leon Ave., NE. (No phone calls, please.)

GIRL FRIDAY wanted for restaurant office. Must be good typist, some bookkeeping experience, job varied and interesting. Apply in person Peacock Alley, 2143 P'tree Rd.

FILE CLERK-Typist, age 20 to 30. High school education. 5-day week. Excellent working conditions and good starting salary. Permanent job with national concern. TR. 5-8851.

BEAUTICIAN

AL TAYLOR offers excellent opportunity for qualified beautician. 1319 West Peachtree. TR. 6-4341.

FOR auditorium trade show, 25 experienced fashion models, ages 18 to 11 and 12. Also 10 sales assistants. Call Mrs. Florence, PL. 3-4970, between 10 a.m. and 6 p.m.

WAITRESSES to work 40-hour week. Off Sundays. Uniforms furnished, insurance benefits, vacation with pay. Apply in person. The Krystal Co., 129 Peachtree St., NW.

MANUFACTURING concern has opening for file clerk, also bookkeeping machine operator, 5-day week. Excellent working conditions. Call Mr. Powell, SY. 4-1511.

LICENSED practical nurse for floor duty from 12 p.m. to 8 a.m. Apply in person to Mrs. Biddy at The Biddy Nursing Home, 450 Boulevard, Northeast.

YOUNG lady, 25-40, neat in appearance. Experienced in dry cleaning and laundry call office. Apply East Lake Cleaners, 650 East Lake Drive, Decatur.

MIDDLE-AGED woman, unencumbered. Live in as one of family, care for 2 children for working couple. Call DArborn 2980 after 7 p.m.

NEAT and reliable waitresses, 5-day week, off on Sunday. Meals and uniforms furnished. Apply in person, 240 Hickory House, 1527 Northside Drive.

PART-TIME COUNTER GIRL
Hr's: 5:30 P.M. to 9:30 P.M.
790 PONCE DE LEON AVE.

HAIRDRESSER

EXPERIENCED only. Apply in person to Mike's Hairdressers, 530 Church St., Decatur.

TELEPHONE OPERATORS
Ages 18-55

WRITE Wilkes Telephone and Electric Company, Washington, Georgia.

TYPIST

Buckhead—40-hr. wk.—Start $50
P'tree—40 hr. wk.—Start $50
Both Atlanta Nat'l Bank

WAITRESSES. Dependable, sober. Interested in steady job. 2 for new tavern. 1 for grill. JA. 4-9987, 1080 P'tree St., NE.

TELEANSWERING help wanted ads with box numbers, do not send originals of valuable papers. Copies will do as well.

GENERAL office girl. Light typing. Hours, 9-5, 5½ days. Phone Al Myers, TR. 5-7725 for appt. A&M Realty Co.

WAITRESS WANTED

DeLEON GRILL, 585 Ponce de Leon Ave., NE.

WAITRESSES can make $50-$80 wk. (modern dining rm.) Joe Cotton's Restaurant, 805 West Whitehall St., Southwest.

WANTED to train, young lady for office and counter work. Druid Hills Laundry, 1224 S. Oxford Rd., NE. DE. 3572.

HOUSEKEEPER, middle aged, live in, care of 2 children. Light housekeeping. $30 week. PLaza 2-2088.

WANTED—Registered medical technologist, good pay, excellent working conditions. Call 8-8196, Marietta.

LABATORY technician to work in doctor's office. Salary open with top salary being paid. JA. 5-5092.

FULL or part-time beautician, or hairdresser helper. Guaranteed salary plus commission. CH. 6510.

WOMEN, married or single. See our ad, Classification 52, Central.

EXPERIENCED saleslady wanted, age 25-50. Must have references. Call JA. 4-2251.

CIGAR girl wanted. Experience beneficial. Apply Walsreen Drug Co., 181 P'tree St.

AIRLINES NEED more women. See our ad under Classification 52.

KEEGAN'S

CLERK-TYPIST for general office work in SE section. Telephone JA. 4-0648.

PART-TIME telephone survey from downtown office. Call JA. 5-2639 for appt.

YOUNG LADY

WITH good social contacts, 18-45, pleasing personality, interested in learning ADVERTISING AND PUBLIC RELATIONS. Excellent opportunity for rapid promotion, permanent position with "Worldwide Adv. Agency." THIS IS NOT MAGAZINES or house-to-house." Apply Room 604 Walton Building. Tel. MU. 8-7560.

BOOKKEEPER-TYPIST CAREER OPPORTUNITY

FOR competent, accurate person, age 30 or under, with bookkeeping training, for position as asst. bookkeeper-typist and general office work. Small office. Employe benefits and vacations, 5-day week. Please do not apply unless qualified. Call Mr. Knox, TR. 2-2266.

COCA-COLA BOTTLERS ASSN.

MUSE'S LITTLE SHOP

IN THE HENRY GRADY HOTEL

YOUNG LADY as cashier, permanent position, 40-hour week. Exceptional company benefits. Apply Mr. Smith.

Dictaphone Operator
General Clerical

EXPERIENCED young lady for large wholesale jewelry concern. Located downtown area, air-conditioned office, pleasant working conditions. 5-day, 40-hour week. Good starting salary. Phone Mr. Griffel, JA. 5-5608.

Help Wanted—Female 55

INTERESTED in employment at Air Force Installations? Apply RICH'S EMPLOYMENT OFFICE.

CURB GIRLS, must be 21 years old. Good tips. Ponce de Leon Drive-In.

TEMPORARY typists, stenos, with car, 801 Wm.-Oliver Bldg. JA. 4-6868.

TEMPORARY typist, stenos, comptometer operators. Apply 1118 Rhodes Bldg. TR. 5-8671.

SEE our ad under classification 87 CENTRAL DETECTIVE ACADEMY.

EXPERIENCED millinery saleslady. J. Pinchuck, JA. 4-1570.

SEAMSTRESS, men's clothing. Call between 8 and 5, TR. 6-3874.

KEEP one small child and do light house work. MArket 1-7112.

COMPANION to invalid, no lifting, no children. MArket 1-7130.

Saleslodies 55-A

No Experience Needed

TO EARN $50 to $80 a week. All you need is a sincere desire to earn and a few hours each day. For over 10 years we have provided a pleasant friendly way for women to earn money, collectible, your own. Call: Avon Cosmetics, TR. 2-8973.

LADIES, PART TIME

FOUR women, no experience required for high pay, part-time work now till Xmas. Hours of own choice. Average $2 per hour. No car needed. Work outside your home. For interview, phone JA. 4-4015, any time day or night.

ATTENTION

NURSES, stenographers, business women, factory workers, earn extra money for Xmas, take orders among co-workers for beautiful Curt Gift Sets. High commissions. Phone JA. 4-4015 any time day or night.

PART TIME

LADIES that can work any 2 hours per day or more to service our customers in her neighborhood. Openings are in Gainesville, Athens, or N. Georgia area only. $1.25 to $1.50 per hour to start. Phone, write or apply to L. Birds, 748 Lee St., SW, Atlanta. PL. 3-1178, Fuller Brush Co.

$500 AVERAGE EARNINGS

$50 WEEK salary plus comm. and bonus, paid vacation, training supervising and car furnished. Local and State. Apply 349 Moreland Ave., NE, 1 to 1 p.m.

Employment Ag'ncy—F'm'le 56

ALLIED PERSONNEL

1728 New Fulton Bank Bldg. 1728
SECY-Exec. exper. 25-35. Company benefits. No fee $325
STATISTICAL typist. Need three 40-wpm. Age 21-45 ....$260-300
KEY PUNCH ops., exper. $210
RECEPT. P.B.X. Chamblee ....open
TYPIST, accurate. D'town $225

Alva B. Brice
ALLIED PERSONNEL
1728 New Fulton Bldg. JA. 4-7714

Insurance Specialists

We Supply FIRE, CAS. and LIFE Cos. and Agcys. EXCLUSIVELY and Always Need Experienced Office Women, 18-45, especially Stenographers, B'Kprs., D'Phoge Ops., Raters, Pol. Writers, Typists and Clerks $$$$
Marvin W. Nellsmith, Owner
1214 C&S BANK BLD. JA. 3-1884

BLACKWELL
PERSONNEL SERVICE

Perm. P'time Steno, 5 da. ....Open
Steno, D'town, 5 da. $300
Secty., 2 yr. clg., 5 da. $300
Typist-Biller, 5 da. $250
Typist, work with figures $240
Typist-Clk., 5 da. ....$180-$200
File Clk., 5 da. $175

1515 Candler Bldg., MU. 8-7020

CERTIFIED PERSONNEL

Secretary, downtown 275-300
Secretary—Buckhead, 5 days 230
Dictaphone Op., pays fee 240-260
File Clerk, Co. pays fee 175
Clerk-typist, Co. pays fee 224

CERTIFIED PERSONNEL

1430 Fulton Nat. Bldg. JA. 3-2981
STENO, P. at. N.E. sec. $260
Legal Secty. 5½, d'town $275-
Dictaphone Opr. $250
Steno, W. E. sec. $260
Typist $230

Aggressive Employment

1001 Healey Bldg. JA. 3-7601

SECRETARY: Age to 45 - SE sect. Car necessary. Good working conditions. SALARY approx. $275.

NATIONAL

211 Volunteer Bldg. JA. 5-0461
SUE BLANKENSHIP

HELEN BAILEY

GIRL "FRIDAY." If secretarial art aptitude, some travel $360
No fee.
820 Forsyth Bldg. JA. 3-1711

The Private Employment Service.
"Better Applicants." LA. 5-8869

ANDERSON PERSONNEL
101 Marietta St. Bldg. JA. 4-5678
NORRELL PERSONNEL SERVICE
One P'tree Bldg. JA. 4-5271
ROBERT JARRELL PERSONNEL
10 P'tree Arcade Bldg. JA. 5-4533
WEST END EMPLOYMENT SERV.
5474 Gordon St. SW PL. 3-9794

HELEN BAILEY
Suite 820 Forsyth Bldg.

ALSOBROOK PERSONNEL
219 P'tree Bldg. WA. 6851
MEDICAL PLACEMENT SERV.
15 Peachtree Pl. NW. TR. 4-6363
ACCREDITED PERSONNEL SERV.
211 Volunteer Bldg. JA. 4-2078

CAREERS CO. PAY FEE ONLY
HOOD EMP. SERVICE, PO. 1-837
129 Thompson, E. Point. V. Hood

Instructions—Female 58

SHORTHAND IN 6 WEEKS

REMEMBER THERE'S ONLY ONE
SPEEDWRITING ABC SHORTHAND

YES, YOU CAN REALLY LEARN FAST, ACCURATE, EASY ABC SPEEDWRITING shorthand in just 6 weeks. Prepare yourself for a secretarial job paying $250 a month and up—in Civil Service and private industry.

IF YOU want to be SURE of your shorthand, insist on Speedwriting. NO machines each week.

NO age limit.

SMALL tuition, take a year to pay.

LIFETIME free job placement service in 400 cities, lifetime free brush-up in over 400 cities.

FOR your FREE CATALOG, call Souths largest Business School.

Massey Business College
170 PEACHTREE STREET
CALL JA. 5-7876 NOW

Want a Top Job?
TAKE MASSEY'S
Complete Secretarial
COURSE IN 3 MONTHS

Learn famous ABC SPEEDWRITING SHORTHAND, Typing, Business English, Spelling, Letter Writing, other subjects. Special medical, legal and other technical dictation given. New class every Monday, day and night. We provide you with lifetime free placement service in Atlanta and over 400 other cities.

South's Largest Business School
Massey Business College
170 Peachtree Street
For Free Catalog Write or
CALL JA. 5-7876 NOW

WANTED
CLERK-TYPISTS
IN 8 WEEKS

Hundreds of Top-Paying Positions Are Open in Atlanta for:
CLERKS
TYPISTS
RECEPTIONISTS
FILE CLERKS
OFFICE TRAINEES
MACHINE CLERKS
GENERAL OFFICE WORKERS

ENROLL now for one of these well-paying jobs. You can complete your training in just 8 weeks. Massey provides you with free job placement.
DAY OR NIGHT CLASSES
No High School Diploma Required.
FOR YOUR FREE CATALOG
CALL OR WRITE
Massey Business College
170 PEACHTREE STREET
CALL JA. 5-7876 NOW

LEARN
WORLD'S QUICKEST SHORTHAND
IN 6 WEEKS
JOBS AWAIT

YES, you can be ready for a better job, better salary in business, government, or industry in just 6 short weeks through nationally famous Elliott 7-lesson shorthand. 125 calls per graduate, many starting at $2,600 to $3,175 per year. Typing and other secretarial subjects available. Day, 7½-day, night. Special classes start Monday. Avoid the rush. Visit or phone at once.

MARSH BUSINESS COLLEGE
JA. 5-6313 322 Ivy St., NE

WOMEN 18 TO 16
Be a PBX-Receptionist

MASSEY'S famous Switchboard and Office Training Course will prepare you for jobs paying $175 to $250 a month to start.

PBX ....4 weeks

For Sale—Miscellaneous 82

PLUMBING FIXTURES
PIPE—FITTINGS—VALVES
Factory Seconds—Reconditioned
Pipe Cut to Length and Threaded
"COMPARE OUR PRICES"
SOUTHERN
PIPE AND SUPPLY CO.
284 Decatur St. SE Atlanta
400 N. Church St. East Point

Armstrong Linoleum
Tile . . . 3½c Each
Asphalt Tile, 9x9 from ...8½c ea.
Vinyl Plastic Tile, 9x9 ..... 14c ea.
Rubber Tile, ¼—9x9 ..... 16c ea.
Formica or Corlon ..... 72c sq. ft.
Quaker Linoleum runs .... $6.95 ea.
Wilson Plastic Wall Tile ... 22c sq. ft.
CRESCENT PAINT CO.
80 Decatur St., SE MU. 8-4544

Park Free corner Decatur-Ivy St.
CUCKOO CLOCKS shipped to you from Germany. Hand-carved dark walnut, 10" tall. Cuckoos on half-hour and proper number on the hour. Two cone weights fully guaranteed. Shipped in strong case. Order before Christmas rush. Can ship one clock to each name submitted. Send $10.95 and pay postman $1.95 on delivery. William Distributing Company, Exporters and Importers, Box 134, Fort Walton Beach, Florida.

FREE INSTALLATION!
22,000 BTU Florence Gas
Heater, all-porcelain $79.95
Adj. Step Gas Range 79.95
5-Pc. Chrome Dinette Suite ... 39.95
9x12 Linoleum Rug ..... $ 5.95
GATE CITY FURNITURE CO.
168 WHITEHALL ST., SW

SUNBEAM
SMALL APPLIANCES
UP TO 40% DISCOUNT!
CASH OR EASY TERMS
WACO Appliance & TV
75 Alabama St., SW. JA. 5-7475

1 Singer Treadle 14.00
1 Singer Portable 24.50
1 Singer Console 45.00
1 Elgin Port. (new) 99.00
1 Necchi Portable 44.00
SEWING MACHINE SHOP
167 Whitehall SW WA. 7919

New Necchi Port. $49.50
New Necchi Console 69.50
New Pfaff Zigg Zagg Port. ... 150.00
Used treadle machine 19.95
Used Port. elec. 39.50
ASHBY SEWING MACHINE CO.
107 Broad St., SW MU. 6-7148

BACKFIRE sale, carload young town cab. sinks. Also carload water htrs. $51 up. Cheap bath sets, blue, black, pink, green, white. Used tubs, lavs. Vo-ag used bldg. Superior Plbg. 550 Piedmont, NE. 2-1689.

350 SUITS
PRICES slashed for quick sale. Spec. Sat. $4.95, $8.95, $10.95, $12.95. Values up to $60. Bell Loan Office, Mitchell St. across from C&S Bank.

BOAT PLYWOOD—14, 16 ft. lengths
PLYWOOD—ALL KINDS
WILLINGHAM LUMBER CO.
2114 Piedmont Rd. NE TR. 2-3537

Remodeling—Clearance
WE buy, sell and trade photo equipment. Wallace Photo, 56 Peachtree.

THREE panel-ray wall heaters, ans. 33,750 BTU, $85 each, thermostatic controls, 2 14,250 BTU manual controls, $50 each. Near DEarborn 2962.

STUDIO couch $10 and chairs $10. One double metal bed, springs, mattress, $15; 2 chests drawers, JAckson 4-1220.

COUNTER and table top plastic, fire and stain proof, finish, 30 special colors. S & G Sales Co., 3534 Whitehall St. SW.

USED RESTAURANT EQUIPMENT and close-out bargains. Piedmont Sales Co., 321 Edgewood, WA. 2488.

DRESSES, suits, 12-18; 2 fur jackets, milk, silver fox, 14-18; good condition. EXchange 5950.

6-FT. frozen food case, commercial use 8-ft. dairy case. Terms. TR. 6-9557, TR. 4-4214.

GIRLS' dresses, skirts, coats. Sizes 9 years up. Table-model television. Infinity 4-4981.

TYPEWRITERS. Prayer rug, antiques, silver, jewelry, china flowers. WA. 1049.

NEW USED Fixtures, Hotel & Rest. Supply Co., 88½ Peachtree, JA. 7457.

BABY BEN, strollers, jobby horse, $15. Good condition. TRinity 4-4941.

TYPEWRITERS, adding machines. Harper's 35 Houston, JA. 3-3383.

26-INCH HOMCO lawn sweeper, nearly new, $75. 24 Glenrose Dr., NE.

5-Pc. Desk and Filing Cabinets Railroad Salvage, PO. 1-7827

TELEVISION, 21" Raytheon, new pic tube, $75. PL. 5-3727.

THOR automatic ironer. Good condition, $20. Popular 1-1294.

MAGIC Chef gas stoves. Railroad Salvage, MU. 8-2741.

Household Goods 83

SAVE $190 CASH
ON 1956 12-FT. 2-DOOR
RUTGERS REFRIGERATORS
BRAND NEW, fully guaranteed, 5-yr. factory guarantee, 1-yr. service by Rutgers, also 1956 washers, ranges, TVs, rugs and furniture at savings to 40%. Special prices on Englander foam rubber and innerspring mattress combination. Open till 10:30. Dogwood Furniture Co., 256 Mitchell St. SW. JA. 5-4171.

$15 DELIVERS
3 Complete Rooms of
Furniture
SOME NEW, some slightly used, EXTRA SPECIAL, $198. Many, many months to pay. 5-pc. bedroom, 4-pc. living room, 5-pc. dinette.
LAWRENCE FURN. CO.
88 Whitehall, SW

Better Than Bargain
$20,000 WORTH of Mohawk rugs and carpeting, 9 price.
75 SERVEL refrigs., 6 cu. ft., ideal for apts. and homes, almost new, $30. 400 INNERSPRING mattrs., famous make. We bought out warehouse. ½ price.
BROCK FURN. CO.
288-294 Decatur St. JA. 3-3366

KITCHEN CABINETS
PAY LESS AT
FACTORY
Plastic Tops, Sinks, Wall and Base
FACTORY SECONDS
Many Sizes and Styles
DEL-MAR CABINET CO.
2365 Gordon Rd., SW SY. 4-1518

FOR THE BEST DEAL
in town on a new name-brand
refrigerator, freezer,
automatic washer, dryer,
electric or gas range,
water heater, TV's and 10 FT.
Call Silverson, SY. 4-6611
Delivered, installed, serviced.
30 mos. to pay or cash savings.

NEW AND USED FURNITURE
CHIFEROBE $20, chest $15, sofa bed and chair $60, mattress $20, dinette suite $20, gas refrigerator $60, bedroom suite $70, liberal discounts for cash on furniture for all your home.
ATLANTA FURNITURE CO.
152 Whitehall St. SW. WA. 9295

SAVE ON CARPETS
DID you know that Floormaster Co. sells carpets at cost plus 10%? Nothing down, 36 months to pay. Includes pad and installation. Our experienced carpet decorator will bring samples to your home. ME. 4-2434. M. Gaul.

REAL BARGAINS
ELECTRIC refrigerators, washers, ranges. Some crate-damaged, some used. All reconditioned, guaranteed. Low prices. Terms. GEORGIA POWER'S Warehouse, 211 Decatur St.

CARPETS
RAYON and nylon blend carpet, $4.50 per sq. yd., 15 years' experience. House of Carpets, 3115 Roswell Rd.

CHROME WROUGHT-IRON-BLACK TUBING DINETTE SETS
MEIER MFG. CORP.
4924 Lawrenceville Hwy. Tucker

THE RUG SHOP
EVERY type of floor covering at substantial SAVINGS. Free estimates. 140 Mitchell SW MU. 8-8534

LIBRARY TABLES, excellent; William and Mary mahogany oak, 30x54 inches, finished on all sides, 4 drawers, brass knobs, knee hole. By owner, Jackson 3-3788 or Dearborn 3461.

NEW 5-drawer Mr. and Mrs. dresser, $39; 5-drawer chest, $34; beds, $16; innerspring mattresses, $16. RAY'S, 2460 Memorial Dr. near 2nd Ave.

OPEN WED. NIGHT TILL 9
NEW maple, blond, cherry, walnut, mahog. dining rm. suites, cheap. Rugs, carpets, plus 10%. RAY'S, 2460 Memorial Dr. near 2nd Ave.

OPEN WED. NIGHT TILL 9
$219 BEDRM. suites, brand new, slightly damaged, $100 cash; cheaper styles. $85; 2-piece suites, $49; innerspring mattresses, $16. R. J. Thomas, 1061 Memorial Drive.

CLOSE-OUT SPECIALS! Save 15-50%. NEW 5-pc. family-size dinette, $95. NEW innerspring sleeper sofas, $95. MYERS-DICKSON FURNITURE CO., 153 Whitehall SW.

5-PC. din. rm. suite $79. 5-pc. dinette $15. 28,000 BTU Peerless gas heater $29.95. 2-pc. liv. rm. suite $20. liv. rm. suite $20. Bailey Furn., 488 Flat Shoals.

$300 LARGE foam rubber sofas, brand new, slightly damaged, $149 cash; cheaper styles. Early Chalfin $3.50. R. J. Thomas, 1061 Memorial Drive.

NEW BEDRM., living rm. or dining rm. suites, $79; sectional sofas, $79; sofa beds, $49; chair seats, $40. SAVE, 2460 Memorial, nr. 2nd Ave.

TESTED, used refrigerators, washers, TVs, $25 up. Easy terms. ATLANTA APPLIANCE CO., 2068 Sylvan Rd. SW. PL. 3-0551. SE

USED WASHING MACHINES
AUTOMATIC AND WRINGERS
$25 UP—EASY TERMS
ALABAMA ST., SW

$25 SOFA BED suites, brand new, slightly damaged, $119 cash; cheaper suites, $69; odd sofa beds, $39.50. R. J. Thomas, 1061 Memorial Dr.

Everything For The Fireplace
Queen Mantel & Tile Co.
234 Mitchell St. SW WA. 6863

$219 LIV. RM. suites, brand new, slightly damaged, $97 cash; cheaper styles, $69; sofa beds, $39.50. R. J. Thomas, 1061 Memorial Drive.

Household Goods 83

$219 3-piece curved sectional sofas, brand new, slightly damaged, $97 cash; 2-piece sectionals, $68. R. J. Thomas, 1061 Memorial Dr.

NEW FURNITURE, slightly damaged, 30% off.
FURNITURE CARRIER CO.
2165 Piedmont Rd. NE

WESTINGHOUSE refrigerator, clean, good condition, $50. Also cabinet, dresser with mirror. Reasonable. 2116 Piedmont, NE. 2-2817.

OAK dinette set, $12; gas stove, $15; twin beds, $15; double beds, $5; dressing tables, $3; sofa, $5. PL. 5-4439.

PORTER and Porter-made draperies, screen, for triple and double windows, $500; porch furniture, etc. Cherokee 2322.

Appliances for Rent

BROWN RENTAL SERVICE
87-5406

RENT AN IRONRITE
$1.50 wk. up. Maytag. PL. 3-4192
WE GIVE S&H GREEN STAMPS!
EASY TERMS, $1 DOWN DELIVERS
Modern Furniture, 165 Whitehall

USED WASHERS, $5 MO.
Recon. guar. Maytag Sls. PL. 3-4193

New Furniture—½ Off
Podhouser Co., 227 10th at P'mont
UNCLAIMED storage bargains. Murray 5-1856. A. C. White Co., 410 Edgewood Ave., NE, corner of Jackson.
BARGAINS in new and used furniture. COOPER FURNITURE CO.
171 Whitehall St., SW MU. 3-0440
HOTPOINT de luxe push button electric range, $175; Whirlpool automatic washer, $175. MARKET 2-4321.
FRIGIDAIRE freezer, good cond., bargain. Fite Appliance Co., 2050 Ponce de Leon, NE. TR. 6-8245.

THE BEST TV BUY
Call and see why! Zenith 21 inch. EV. 1818.

GENERAL electric stove. Good condition, $75; 3236 Buford Highway, NE. ME. 4-2123.

LIVING room suite, two bedroom suites, dining room suite. Reasonable. PO. 7-3747.

DE LUXE Universal gas stove, 2 oven, broiler, 6 burner, $125; Cherokee 2830.

PRACTICALLY new console sewing machine. Bargain. EX. 3250; eve., CH. 3664, Dir.

MATCHED set of mahogany tables, 7 end tables, 1 cocktail table. Melrose 6-2013.

ONE apartment-size Frigidaire refrigerator. Extra clean. Call EVergreen 8172.

ROPER GAS STOVE — Excellent condition, real bargain. $65. TRinity 2-0967.

USED furniture and appliances. Bargains. East Atl. Furn. Co., MA. 7-2087.

WE BUY, sell and exchange furniture. Comfort Furniture, WA. 7189.

FOOD FREEZER, upright model. Like brand new. Sac. MU. 8-5552.

UNIVERSAL gas stove, 36-inch. Excellent condition. Evergreen 2106.

FINE breakfront $295
KIMBROUGH Furn. Mart. WA. 9250

NEW furniture, fine table lamps, sofas, ¼ off. Act., 1582 P'mt. Ave.

BLOND dining table, chairs, and buffet, perfect condition. DE. 2817.

RENT WASHER OR TV. JA. 4-1388
LAKEWOOD APPLIANCE CO.

TWO 9x12 wool rugs, fair condition, $10 and $15. DEarborn 2961.

$125 ON each bedrm., dining rm. suite, 227 10th at Piedmont.

MAHOGANY chest of drawers, good condition, DEarborn 6202.

9x12 OVAL braided linen rug, like and stain proof, $30. 2658 Ivy.

9x12 WOOL rug, $15.

WRINGER-TYPE washing machine, $35. Poplar 7-0738.

NEW Frigidaire electric dryer, $120. JA. 4-7366. Dir.

BENDIX spindrier washer, good condition. SC. 8078.

4-PIECE walnut bedroom suite, $110. CRescent 8468.

Diamonds and Jewelry 84

7-DIAMOND Lady's Cluster Ring. 14-K GOLD. Retail price $65. SALE PRICE $37.50
TO OUT-OF-TOWN BUYERS
WE WILL send any diamond to your banker or express office for inspection. Send for free illustrated catalog.
CITIZENS JEWELRY CO.
198 MITCHELL ST., SW
JA. 4-7505

BARGAINS
SPECIAL PURCHASE at savings of 50% on diamond mountings in platinum, white gold and yellow gold.
JEFFERSON'S
8 AUBURN AVE. WALNUT 4786

Antiques 86

SELECT antiques. Mauldin Antiques, 1040 W. COLLEGE DECATUR

Radio, TV Sales & Service 88

TV CALLS, $3.00
Crosley and Motorola
TV's—No Down Payment
Also Used Sets
TR. 6-3982-SY. 4-2967
OUR SERVICE MEN
ARE FACTORY SUPERVISED
REPAIRS GUARANTEED 3 MOS.
Allen's TV & Service
DAY-NITE TV SERVICE
PL. 3-0342—WAS RA. 0342
NITE SUNDAY OUR SPECIALTY
YES!
WE HAVE rebuilt TV's, $5 down. Bob Shelley, 262 P'tree, JA. 3-7313
19-IN. DuMont TV and FM, new pic. tube, originally over $500; console with doors, good cond., $100. Radio & TV Clinic, TR. 2-9766.

TELEVISION
BANK REPOSSESSIONS
Assume Balance on Easy Terms
75 Alabama St. SW

GREEN'S ELECTRIC SHOP
TV SERVICE CALLS, $2
OPEN 9 a.m.-9 p.m., JA. 5-9594
1956 21-in. TVs, demonstrators and repossessed, being sacrificed from $75 up. WA. 5628.
NEW TV—CHEAP FOR CASH
MAULDIN RADIO, 646 BLVD., NE
TELEVISION REPAIR. Night calls. Reasonable. PL. 5-5.
DOUGLAS TV SERVICE CALLS, $3
JA. 4-9942 DE 2371.

Musical Merchandise 90

CARLOAD SALE
WE have just received 56 new spinet and console pianos from America's leading mfrs. We offer you your choice of finish maple, mahogany walnut and limed oak.
Prices begin at
$439
Terms up to 30 months
Used pianos from $88 up
ALVERSON PIANO CO.
Your Thomas Organ dealer
101 W. Howard, Decatur EV. 3651

CABLE'S
PRE-HOLIDAY PIANO SALE
GRANDS, CONSOLES, SPINETS
BUY Now and SAVE
EASY TERMS
CABLE PIANO CO.
235 PEACHTREE ST. NE
WA. 1041

EARLY-BIRD
CHRISTMAS
LAY-AWAY PLAN
$10 RESERVES any piano for Christmas delivery. New Spinets with bench, from $529. Reconditioned uprights from $198. Used Spinets from $398. Easy terms with years to pay.
BASKETTE PIANO CO.
88 Alabama St., SW JA. 3-7746

PIANO BARGAINS!
FAMOUS makes to choose from: Knabe, Kimball, Everett, Cable, Nelson. Several reduced for clearance. Ask about our rental purchase plan. Call to have your piano tuned.
DAVISON'S
PIANO DEPT., 3RD FLOOR

WE HAVE NO FANCY TALK — JUST GOOD PIANOS FOR SALE
SCHAEFER-GRAY PIANO HOUSE
Dial 49-5166—Open 9 a.m.-9 p.m.
BRAND-NEW spinet, walnut case, $495, bench included.
PRUITT PIANO CO.
467 Candler at Glenwood DE. 7215
$10 DOWN delivers guaranteed piano. Sterchi's, 116 Whitehall, MU. 8-3100.
SPINET piano, pract. new, TR. 4-1074. Apt. 227 10th at Piedmont.
VOICE student will store your piano for use of same. EXchange 5288.

Machinery and Tools 91

CHAIN SAWS
Titan and Blue Jet
Sales—Service—Rentals
Dixie Forestry & Supply Co.
249 Spring St., SW JA. 5-1281
GOOD used motors, 220 volts, 3 phase: 2-hp. $20 r.p.m.; 3-hp. 1,740 r.p.m., $30; 5-hp. 1,750 r.p.m., 7½-hp. 1,760 r.p.m., $60; 10-hp. 1,800 r.p.m. Call Paul Shell, PO. 1-0851.

Building Materials 92

NEED A BUILDING?
WE HAVE 3 excellent buildings for sale to be dismembled.
(1) 8,000 sq. ft. warehouse with office space, steel frame and windows, fluorescent lights, air-conditioning, etc., should be seen.
(2) 1,500 sq. ft. metal bldg., self-supporting trusses.
(3) 3,200 sq. ft. self-supporting trusses.
HUDGINS YARD
642 North Ave. NW. JA. 3-7781

CASH AND CARRY

Sheetrock (4x8)	$1.40 ea.
2x4s (8')	12 ea.
2x6s (8')	18 ea.
Quart wall seal	$2 up
Quart white paint	$1.98 gal.
BOARDS FOR NEW AND USED	
MANY OTHER BARGAINS	

CONTINENTAL WRECKING
2745 Hanbreat Hwy.

Building Materials 92

WRECKING
OLD SHEFFIELD HOME
1833 PEACHTREE RD., NE
ALL material for sale. Framing, sheathing, flooring, windows, doors, plumbing, pipe, miscellaneous items.
JA. 4-1766
CONTINENTAL WRECKING Corp.
2745 Hanbreat Hwy.

JALOUSIE WINDOWS
FACTORY CLOSEOUT
60% DISCOUNT
CALL MR. WARD, PL. 5-9071

LUMBER FOR SALE — Dry N. Georgia pine and green N. Georgia oak. Property manufactured, delivered to job site. HARRIS LUMBER CO. Phone 4331, Ball Ground, Georgia.

NEW and used building materials and plumbing supplies. BC Wrecking Co., 565 Glenn, SW. JA. 4-8848.

CLEAN CINDERS—$80 Travis St. NW. MU. 8-1107.

USED hard brick, $90 Travis St. NW. MU. 8-1107.

Farm Equipment, Supplies 93

FORD TRACTORS
FARM AND INDUSTRIAL EQUIP.
NEW AND USED—GUARANTEED
OLIVER 70 Row-crop tractor
ALSO reconditioned, used Ford tractors at bargain prices.
PONCE DE LEON TRACTOR CO.
5434 E. Ponce de Leon Ave., Decatur
EV. 4557

Off. Eqpt., Typewrits., Supls. 97

CAPITOL OFFICE SUPPLY CO.
NATIONALLY known GLOBE-WERNICKE steel office furniture. WE BUY and sell used office furniture. Call us for quotation or appraisal.
Free Parking Across Street
305 Peachtree St. TR. 6-7744

MONROE high-speed adding calculator, fully automatic division and multiplication, $200 or will trade for ten-key adding machine. 3277-B Roswell Rd.

TYPEWRITERS, Smith, $35; Royal portable, $49.50; Underwood, $59.50. Reconditioned. PO. 7-7807; nights, PO. 7-1497.

USED cash register and adding machine. Joe Brosnan. TR. 4-2944; DE. 0025.

A. B. DICK MIMEOGRAPHS, NEW, REBUILD. 118 P'TREE, WA. 1608.

ROUND oak desk, executive type. TRinity 2-0188 after 5 p.m.

Coke, Coal, Fuel 98

OAK fireplace wood, cut any length. $16 cord. Please 2-2988.

Wanted to Buy 101

WANT TO BUY FURNITURE
WE pay cash for good used furniture. No amount too large. Call Mr. Austin, MU. 8-5122. We will be there with cash and truck.
BASS FURNITURE CO.
146 Mitchell St. MU. 8-5122

Used Clothing—Furniture
READY CASH—Clothing, shoes, appliances, sewing machines, typewriters, toys, bicycles. Anything from attic to basement. Salvage sales. PO. 6-2777.

WE PAY the highest cash prices for used restaurant equipment, office furniture and store fixtures. ATLANTA FIXTURE & SALES, 104 Pryor St. SW MUrray 8-2224

WANT TO BUY — Bedrm. suites, odd chests, bookcases, chrome dinettes, wringer washers, chifforobes, odds-ends. JA. 4-1872.

HIGHEST prices for used store, office, rest equipment. Murry Fixture Co., 62 Ivy. SW. JA. 4-7259.

WE buy all kinds good used furniture. Will send buyer with cash. JA. 3-3230.

SELL us your discarded furniture, odds, ends, washers, etc. WA. 4342. Dealer.

USED butane, propane gas tanks, good condition, for cash. SY. 4-8456.

QUICK cash, clean furn., refrig., TV, wringer washers. Dir. WA. 6308.

PROPANE gas tank, want 100 to 150-gal. capacity. JA. 3-1915.

CASH for your used furniture. Whidby Furniture Co., JA. 3-9991.

WANT furniture, stoves, refs., washers. TV. Payne's. JA. 5-1880.

CALL ME before you sell your used furniture. WA. 0066.

Moving and Storage 102

PLANIGAN The Moving Man, Inc. Finest local and long distance. Costs no more. TR. 5-7761.

ROOMS AND BOARD

Boarders Wanted 103

1285 W. PEACHTREE
CONVENIENT, bus stops at door, home-cooked meals served family style. Off-street parking. TV for guests. Ladies or gentlemen. Home atmosphere. Come see what we offer. Phone TR. 6-8488.

CHOICE rooms, 2 lovely locations. Druid Hills, 1744 Ponce de Leon Ave. Ansley Park, 33 Maddox Circle. Both on transportation. Private, semi-private baths. Fine meals. CRescent 0142, TRinity 4-5716.

CRESCENT Guest House. Peachtree. Eleventh. Conv. to everything. Delicious home-cooked meals. Business people. Couples. $10.50 up. Lobby television. Also singles. MU. 8-2662.

IF YOU EVER BOARDED IT WAS NEVER LIKE THIS
NICE corner rooms, home privileges, TV, etc. Private or double. 963 Ripley Drive, NE. TR. 2-7178.

794 PONCE DE LEON
NEAR SEARS, meals 7 days. Must see to appreciate. Early breakfast. TRinity 4-2943.

789 BRIARCLIFF—Business people, students, couples, elderlies. A lovely place. Trolley at door. Excellent meals seven days. TV for guests. EV. 4687.

ANSLEY PARK — 151 15th St., NE. Desirable vacancies for young business people. Delicious meals. Excellent location. TRinity 5-0331.

1328 PONCE DE LEON, NE — In beautiful Druid Hills with congenial people, yet convenient and reasonable. CRescent 1458.

TWO MEN or working couple to board in private home, all conveniences, 2 meals seven days, separate beds. MU. 8-4192.

NORTHEAST — Vacancies, business people and students. Good transportation. Reasonable rates. TRinity 4-2537.

794-408 PONCE DE L. 1938-1338 Piedmont Ave.—Meals 7 days, early brkfst, conv. for students. TR. 4-3100.

WEST END — Two delicious meals daily, served family style, 7 days week. TV for guests. PL. 5-2027.

GENTLEMEN—Room in private home, early morning and evening meals, private bath. WAlnut 9047.

GENTLEMAN for roommate. Double room, two men. New home. Best location and food. TR. 2-0858.

VACANCY for men, $12.50 week. 3 meals. 364 Windsor St., SW, phone MU. 8-3014.

1130 ST. CHARLES PLACE—Room, private bath, excellent meals. TRinity 4-6789.

NEAR PLAZA — Lovely vacancies. Good food. Clean environment. TRinity 4-5767.

ROOM and board for mother and small child in private home. WAlnut 6768.

201 FIFTEENTH ST., NE — Delightful rooms, delicious meals. Gentlemen.

710 PIEDMONT — Vacancies, men. $10 wk. Block north Ponce de Leon.

1492 PONCE DE LEON—Business girls only. Res. Refs. DE. 0822.

WILL board working mother and child in my home. CRescent 2-3891.

1246 PONCE DE LEON — Girls and boys. DE. 1913.

Hotels-Motels 104

KIMBALL HOUSE
ATTRACTIVE rates to permanent guest. Move in for winter. Reasonable.

ABBA HOTEL
APTS., rms., $10 up. Dtwn. Children free. 72 Baker St. NW. JA. 6-0456

Ritz Hotel, JA. 4-0456
LOW wkly. rates near Rialto Thea.

Avon Hotel, JA. 4-0276
LOW weekly rates, nr. Loews Thea. ROOMS—Private baths, phones, from $10 wk. Apts. $18.75 wk., incl. util. Free Parking. Wynne's, TR. 4-4476.

DIXIE at the HOTEL SOUTHLAND. Weekly rates, monthly rates, $25. Ponce de Leon, NE. TR. 6-5578.

HOTEL EMORY — P'tree at Baker, $5-$12 wk. Parking. Apts. $40. DEarborn 2962. ATLANTON HOTEL, Ellis, $4.50 dbl.; $6.50-$8.50 single. JAckson 3-8945.

MILLER HOTEL—Low weekly rates with bath, $9 to $12. JA. 3-9971.

PARK HOTEL, JA. 3-9088, $5 to $10.50 wk. Also apts.

ROOMS FOR RENT

Rooms—Furnished 105

Lovely Rooms—Girls
$6.75-$7.50 single rooms, kitchen privileges. All utilities furnished. Large closets. Bus stop. TR. 2-8355.

581 PIEDMONT—2 refined girls. Cute and comfortable third-floor room. Innerspring mattresses. Sitting room and hot-plate kitchenette. $3.75 each. TRinity 6-3066.

WEST END—Private home, nice twin bedroom, adjoining bath. Refined elderly gentlemen. Meals optional. PLaza 5-0660; Business 8 'til 5, TR. 4-2450.

PEACHTREE RD., Buckhead section—Room, adjoining bath. Double, twin beds. Private home. Gentleman. $110 week. CH. 7824.

641 KENNESAW Ave., NE—1½ block Ponce de Leon. Room for two, twin beds, semi-private bath. $6 each. TRinity 5-4331.

NORTHEAST—Business girl. Combination living-bedroom, private entrance, use of kitchen and telephone. TRinity 5-1140.

COMFORTABLE room, quiet, modern, private home, Belmont Hills section. Shower and parking. Smyrna. 432-3882.

CLUB ESTATES — Combination living-bedroom; former bedroom. Private bath each. References. CHerokee 2462.

1318 PONCE DE LEON—Steam heat, on bus. Lovely rooms for young ladies. $5, $6, $7 week. EVergreen 8303.

LARGE rooms, private bath, will rent single or double. Mornings TRinity 2-4963; nights, CHesecent 3069.

Rooms—Furnished 105

MORNINGSIDE DRIVE — Lovely sunny room, large closet, private entrance. Gentleman. TRinity 2-3756.

ROOMS — Priv. baths, phones, from $10 wk. Apt., $18.75 wk. incl. util. Free parking. Wynne's, TR. 4-4476.

ROOM with private bath, partial optional. Gus, ladies. MU. 8-0715.

1854 PEACHTREE — Vacancies, young men. Lovely rooms, breakfast, dining room. Phone 7-7852.

TENTH STREET SECTION — Lovely room, adjoining bath. Business person. TR. 6-7899.

1025 STEWART, SW—Room, bath, private home. Gentleman only. $4 week. PLaza 8-1193.

BETWEEN PEACHTREES — Attractive room, two closets. Business people. Phone 7-0116.

1890 PIEDMONT—Desirable double, single rooms, businessmen and women. TRinity 6-7704.

869 BRIARCLIFF ROAD — Gentlemen, steam heat, adjoining bath. EVergreen 8506.

NICE front rooms, young men. Close in. Excellent location. Reasonable. TRinity 4-2168.

SOUTHWEST — Georgia Avenue—Gentleman. Attractive room. $7 week. WAlnut 2773.

COLLEGE PARK — Nicely furnished front bedroom. Gentleman preferred. Popular 1-4744.

43 CAIN STREET, NE—Clean, comfortable, good heat. $10 week. JAckson 4-9294.

NORTHEAST—Nice room, private home, business lady preferred. TRinity 4-5447.

NORTHEAST—Clean bedroom in private home, private entrance. WAlnut 6768.

BILTMORE section, attractive room. Gentleman only. 923 West Peachtree.

JUNIPER HOUSE—Clean, comfort., conv. everything. Single, TR. 2-6815.

867 CHEROKEE AVE., SE—Jackson 4-2236. Beautiful bedroom.

PRIVATE home, couple or ladies, kitchen privileges. Plaza 3-8880.

P'TREE-12TH. Lrg. rm., pri. bath, hot plate privileges. TR. 2-7091.

1471 St. Charles, household privileges. After 5. TRinity 4-8457.

H'keeping Rooms—Fur. 108

WEST END, near Ft. Mac, nice one-room efficiency, completely furnished. PL. 5-4439.

EAST ATLANTA — 1 large room, utilities furnished. Adults. MUrray 8-7795.

LARGE room, completely furnished. 1017 Thirteenth Street. Northeast. TR. 4-9801.

CLEAN, convenient efficiency, $75. Glenwood Ave., SE. JAckson 3-8897.

H'keeping Rooms—Unfur. 109

PRIVATE HOME — 2 unfurnished rooms, private bath. Businesswoman. $50. 547 Park Drive, NE.

SOUTHWEST — Three rooms, everything private, convenient. Reasonable. Plaza 3-8221.

RENTALS

Apartments—Furnished 114

DECATUR
VERY ATTRAC. efficiency, Liv.-bedrm., comb., kitchen, dressing rm. and bath. On trans., near shopping center and schools. $75 incl. util. Call Mrs. Lafferty, CR. 2332.

L. W. MORRIS CO.
113 Trinity Pl., Bkrs. Decatur

THE DARLINGTON
2025 PEACHTREE RD., NE
1-MONTH TO 1-YEAR LEASE
2-ROOM EFFICIENCIES
WITH KITCHEN AND BATH
SHOWN DAILY AND SUN., 10-6
Phone TR. 5-2511

MOST REASONABLE furnished apartments in Atlanta, $80 mo. for 2 bedrms, liv. rm., dinette, kitchen and bath. Some with new furniture. All apts. have private front and rear entrances. We welcome families with children. Located in Southeast. For further information, call MA. 7-5701, MA. 2-2776 or MA. 7-3747.

HOTEL CLERMONT
789 PONCE DE LEON, NE
EFFICIENCY and 1-bedroom. Complete hotel service. Daily or weekly. No rent increases. Ample free parking. TR. 4-8611.

NORTHWEST section — Guest cottage. Business woman, share with same, own bedroom, bath, entrance. Car essential. $75 month including utilities. EX. 2553, weekdays, after 5:30 p.m.

WEST END, 825 Oak Street, Southwest, completely furnished. Three large rooms, bath. $18 weekly. Also four rooms, bath, furnished, newly decorated, $85 monthly.

INMAN PARK — 89 Spruce Street, NE — Efficiency apartment, completely furnished. See to appreciate cleanliness. Block off transportation and stores. Will accept children.

MORNINGSIDE — Large living-bedroom combination, dining room, kitchen, tile bath, refrigerator, sink. Transportation. $57.50. Gentleman, or business lady. TR. 6-7636.

COLLEGE PARK — 3 rooms, private bath, entrances. Newly decorated. Lights, gas not furnished. Adults only. References exchanged. Popular 1-4758.

PEACHTREE ROAD, BUCKHEAD SECTION—3-room apartment in private home, private entrance. Business couple or gentlemen. $50 month. CH. 7821.

Modern Efficiency

N.E.
WA. 5310-288 Latham TR. 6-3466
NICELY furnished efficiency with enclosed sleeping porch, automatic heat and hot water. Adults. Immediate possession. 926 Greenwood Ave., NE.

739 ARGONNE — 2-room apartment, clean. Private bath, utilities furnished. Employed couple. Near bus. Home atmosphere. TRinity 5-7128.

336 FOURTH STREET, Northeast. Apartment 2, downstairs, 3 rooms, front porch, $12.50 per week. Electricity, gas furnished. Adults.

NORTHEAST SECTION—Lovely 3-room efficiency. All utilities. Convenient shopping center, transportation. TRinity 4-5823.

LITTLE 5 Points—Bedroom, kitchen and breakfast nook, private bath, large storage closet, heat, lights, and water. JAckson 4-2133.

NEAR Naval Air Station, Brookhaven, modern garage apartment. Heat, water furnished. Adults. Priced $65. Melrose 6-3068.

BUSINESS LADY will share home with couple or ladies. Very attractive proposition. DEarborn 4768 or CHerokee 4188.

DEERFIELD APTS. — Efficys. or 1-, 2-bedrm. apts. Everything furn., except linen, gas. 2058 Ponce de Leon Ave. TR. 2-4188.

FURNISHED apartment — 3 rooms and bath. Peachtree-Lindbergh section. Adults only. P. W., 104 Journal-Constitution.

LITTLE FIVE POINTS sect., 585 Candler, NE—Bedrm., bath, kitchen and dining room, all utilities furn., $80. JAckson 4-2133.

ANSLEY PARK — Front room, in lovely private home with home privileges. References exchanged. TRinity 4-6980.

NEWLY decorated efficiencies, all utilities. Private parking. On bus lines opposite park. 1178 Piedmont Ave., NE.

TWO ROOMS, clean, convenient, everything furnished, no drunks, pets. Business couple. $12 week. MUrray 8-0782.

HAPEVILLE — 3 blocks Airport, 2 large, nicely furnished rooms. Private entrances. Adults. $45. POplar 1-4705.

SYLVAN HILLS—Garage apartment, extra large. Modern furniture, utilities furnished. Couple only. $65. PLaza 3-6449.

3538 WINDSOR, SW. 2 rms., $7 wk. 3 rms., $10 wk. Lights and water furnished. JA. 4-1998, CH. 6592.

COLLEGE PARK—Efficiency bedroom, $50. Gentleman, lady preferred. Adults. POplar 1-7754.

BEAUTIFULLY decorated 3 rooms, bath, nice yards, garage. Adults. Cherokee 1418. TRinity 2-1707.

NORTHEAST—Business girls only. Quiet home. Bus transportation at door. 1285 W. Peachtree.

MYRTLE STREET—Northeast. Apartment with all utilities to 4 single men or a married couple. JA. 4-3171.

NICELY furnished terrace apartment, 1 block to transportation. Prefer business couple. Evergreen 0688.

SPACIOUS 2-bedroom apartment for 4 or more, completely private. 343 4th Street, Northeast.

BUSINESS girl to share pine-paneled 4-room apartment. After 6 o'clock. Hollity 4-2854.

PIEDMONT ROAD — Private 3 bedrooms, utilities furnished. Off-street parking. CHerokee 1572.

3-ROOM terrace apartment for married business couple only. Clean, private. TRinity 5-0901.

COUPLE only, 3 rooms, private bath. Little Five Points. No drunks. $10.50 week. CRescent 2-3584.

COLLEGE PARK — Nicely furnished bedroom, kitchenette. Bath. Adults. Popular 1-2971.

SOUTHEAST — 2 or 3-room apartment. Private bath. See to appreciate. PLaza 3-8988.

COLLEGE PARK—2 apartments, 1 furnished and 1 unfurnished. 1050 S. Washington St.

NORTHEAST — 1050 Cleburn. Bedroom, kitchen, stove, refrigerator. $50. WAlnut 8697.

10TH ST. AREA—4 rms., bath, kitchenette, just dec. All utils. $85. Pvt. ent. FR. 4-5581.

WEST END — Nice 3 rooms. Private entrances, bath. All utilities. PLaza 3-6262.

420 Boulevard. Northeast, three rooms, transportation. TR. 2-1877.

NORTHEAST, 2-3 rooms. Utilities furnished. Business couple. TRinity 2-1586.

92 BAKER ST. NE — Efficiencies and rms. $7.50-$10 week. Mrs. Davis. Apt. 2.

380 3 LARGE rooms, automatic washer. MA. 7-9470. Utilities furnished.

HAPEVILLE — Nicely furnished 4-room, bath, $85 month. POplar 1-8501.

MYRTLE STREET—4 rooms. Couple or men. References. TRinity 2-3594.

529 BLVD., NE — 3 rooms, bath. Nicely furnished. $55. EX. 1088-1774.

1270 W. P'tree, NE. office. $57.50. Berger & Co., 1 P'tree Bl., JA. 4-0428.

1361 WASHITA, NE — 2 rooms, utilities. $55. Business couple. MU. 8-7294.

Apartments—Furnished 114

WEST END — 2 furnished rooms, half block transportation. PL. 5-2966.

2 rms. Sears—3-room terrace. Convenient trans

North Side 135

LARGE BRICK HOME
AT ENORMOUS DISCOUNT
THIS location is good (5501 Johnson Ferry Rd.) and it's surrounded by fine homes. The house is really big. 4 bedrms. (one paneled). The lawn is permanent and the shrubbery is plentiful and big. The fact is it is some house if you need room. The owner is transferred to Florida, save and sell it at a figure below replacement cost. Call right away for details and appt. CR. 3517, EX. 0254.
Gagwell-Wilson, Inc.
Bltr. Co. Sandy Springs, CH. 2157

3975 VERMONT RD.
IN EXCLUSIVE Country Club Estates. Built for a home with no expense saved. One story brick with exceptionally large rms. Ent. hall, grand liv. rm., din. rm., den, definite loft rm., dream kit. 3 bedrms. 2 baths, full basement, with rumpus rm., laundry, sew. facilities. Beautiful wooded lot. Each rm. carpeted wall to wall, which is included in price. Call Mrs. Sutherland, EX. 3236 or WA. 1511 for appt.
J. H. EWING & SONS
65 Forsyth St. NW, Realtors

BATHED IN CHARM
YES! It's setting atop a tree-studded hill. Yes! It's the exceptional charm of design—the lingering leisure of the brick floored porch on the rear—walk into a pattern of huge pines. Yes! It's the most charming Early American kitchen you will ever see. The location is northwest and the grounds consist of 2½ acres. The price is to the tremtns. Mrs. Brougham, Res. TR. 6-2506; ofc. CH. 1164.
Herbert A. Cline Rlty. Co.
3164 P'tree Rd., Realtors at B'head

CAPE COD
HERE is a NEW home with really LARGE bedrooms, your heirloom furniture will look just right in this 4-bedroom, 2-bath rick home. has entrance hall, nice living room, separate dining room, electric kitchen, family room opening to patio on rear, such extra features as screened porch, wonderful closet space, beautifully wooded lot. Mrs. Steele. EX. 0687, CH. 6811.
North Fulton Realty Co.
8125 ROSWELL RD. EX. 6811
GI RESALE BY OWNER
SANDY SPRINGS, OPEN DAILY
$15,250
OWNER moving now, 1st. Must sell 2-yr.-old mod. home this week. 3 or 4 bedrms. or den, 2 baths. Lge. L-shaped liv.-din. area, wall-to-wall carpetings, carport and patio with many extras not listed inside. Almost ½-acre wooded lot. Best neighborhood nr. Lockheed, buses at door, $5,000 cash, assume payments of $82.50 mo. 1 Island Dr. (Off Johnsons Ferry). CH. 7868.

1½ ACRES
COVERED with hundreds of trees, beautiful homesites far back from street. Has 2,105 square feet plus full daylight basement and double carport. Yr. to yr. 100 this is the best buy in Northwest Atlanta. Call Blackwell, WA. 3477, evenings, CR. 0629.
Adams-Cates Company
Realtors WA. 3477 201 Hurt Bldg.

ANSLEY PARK
NEW LISTING — IN THE TEENS
LOVELY brk. home. 1-floor plan. 3 frz. bedrms., den used as bedrm., liv. rm., din. rm., brkfst. room, mod. kit., utility rm., 1½ baths, paved patio, garage, lrg. floored attic. On trans. Mrs. Gregory, TR. 4-7108, TR. 4-7099 office.
COLE RLTY., 57 Lafay't

NEW LISTING!
THIS LOVELY 1-YR. OLD ALL-BRICK HOME IN NO. FULTON PARK is truly lovely. 3 bedrms., 2 baths, tremendous living rm., din. rm., all carpeted. You must see to appreciate. Priced mid-20's. Mrs. Hartman EX. 2563, CH. 1563.
BRANAN & SCHMITZ
Bkrs., 3275 Roswell Rd., EX. 1563

GOOD 'INVESTMENT
THIS attractive brick home has 3 bedrooms, 1½ baths, nice porch and full cement basement. Conveniently located in beautiful Drew Valley subdivision. Only $14,500. Reasonable cash with payments like rent. See it today. Call Mr. Blair, TR. 4-6162.
Norwood Rlty Co., Inc.
212 Forsyth Bldg., Bkrs., JA. 3-7441

NORTH FULTON PARK
$10,500
AN EXCEL. opportunity to buy a 5-rm. mod. home with 1¼ baths, in this fine location, nr. golf course. Call Kerley, TR. 4-6326; Moore, TR. 6-2371.
GROSS Rlty., 976 P'tree, TR. 4-6826

$1,000 DOWN
2 BEDRMS., bath, liv. rm., sep. din. rm., tile kitchen, total trm. Total price $9,000, $70 per mo. at 4½ %, incl. T. and I., no c.c. Avail. now.
AL MYERS, PO. 7-0262
A & M REALTY CO.
1845 Howell Mill Ofc., TR. 5-7729

3809 ASHFORD ROAD
CHARMING 3-bedrm., 2-bath home on beautiful 400' deep lot. Transferred owner wants offer. V. Jourdan, res., ME. 6-3947, ofc., EX. 5641.
BERRY REALTY CO.
Realtors 3277 Roswell Road

BY OWNER
TRANSFERRED. 1¼ years old. 3 BRs., 2 baths, full daylight bsmt. paneled liv. room, recreation rm. Walking distance McClatchey Woodset lot. 4047 N. Stratford Rd. $22,000. 36 2692. No agents.
BEAUTIFUL Northside. We specialize in choice homes for choosey people." Call for an appointment. We'll fit your every need. CH. 6752.
BOB DELL REALTY CO.
N. 1 WEST PACES FERRY RD. CH. 6751

SPLIT-LEVEL ranch home, 4 bedrms., 2 full baths, $15,995. $320 down to vet. Also bedrms. plus family room, 1¼ baths, only $14,950, $297 down to vet. We will send you free descriptive folder. Call EX. 2455, or 47-5868.

BUY FROM BUILDER
453 LONDONBERRY RD.
MUST sell immediately. Trade, terms. 3 BR's, 2½ baths, family room, lot 150x400. EX. 7813.
GLENRIDGE FOREST
PLENTY of trees, clear brooks, hills, valleys and a superb skyline view.
SEE new homes at moderate prices. Open today.
SARA SMITH SCHOOL

3 BEDRMS., living-dining comb., large bsmt. 200 yds. from school. Priced under $15,000. Owner. 239 Old Ivy Rd. EX. 6102.
3 BEDRMS., 2 baths, den home. Mrs. Harry Norman & Assoc. Rltrs. If We Paces Ferry Rd. CH. 6622
THE WINDERMERE CORPORATION
CONTEMPORARY HOMES, EX. 6190
2988 LOOKOUT PLACE

TOP NW Address, 145 Valley Rd. Peachtree Road Realty Assc., 3112 Roswell Road, 6402.
OPEN TODAY—Electric-living home. 4488 Le Conte Ave., Oglethorpe Estates.

D. L. STOKES & CO.
TR. 6-2581 850 W. Peachtree
P. J. LASSITER BKR.
SANDY SPRINGS, EX. 6363
DINKINS COPPAGE & ASSOC.
RLTY. CO. 254 Alden Dr., CH. 1090
BURTON REALTY CO.
EX. 6352 2974 Piedmont, NE
NEW 3-BEDROOM 2 BATHS, DEN
FULTON PARK. Owner, EX. 2241
B'HEAD, 3 BR., 2-B., Den, $19,750. Moor Rlty., 1969 P'tree, TR. 2-1101.
MORSE REALTY
CH. 1133 2235 Buckhead Ave.
RANCH TYPE, 3 bed. rm. home $22,850. FHA, VA. G. Hammond Hills.
NUTTING REALTY CO.
45 11th St. NE TR. 2-4747
108 LAKELAND DR., 3 BEDRMS. Bagnell Rlty. Co., B'head, CH. 2108.
P'TREE HILLS, 3-BR brk., $13,500. Greene Rlty. Corp., 2387 P'tree, CH. 4455
NUTTING & COMPANY
924 Healey Bldg. JA. 5-6285

J. B. Denny Real Estate
811 E. Paces Fy. Rd. CH. 9452
RED BRICK, 6-RM., $12,750
Tilly Rlty., P'tree Hills, CH. 3014
SPRATLIN-MILLARD CO.
3155 Roswell Rd., Bkrs., EX. 0381
4-BDRM., 2-bath brk. Low 20s. K. King Rlty., TR. 6-9077.

Northeast 136

OPEN DAILY
LOVELY OLD BRICK
1332 HOLLY LANE
THIS HOME has all the quality you expected. 27-ft. liv. rm., din. rm., spacious kitchen with lots of kit. area, 3 bedrms., full tiled bath, disappearing stairway, attic fan, plenty of closets, full bsmt. Go N. Druid Hills, turn on Holly between Briarcliff and La Vista. Priced to sell.
BOB SMITH, CR. 1321
OFFICE, ME. 6-1407
Whitley Rlty. Co., Inc.
1408¼ MEDLOCK ROAD

OPEN DAILY 3 TO 6
1984 BEECHCLIFF DR.
3-BEDROOM, 2-bath, ranch-type brick home. Has spacious kitchen with dishwasher, disposal. Ample cabinets, dens, built-in GE range, oven, exhaust fan, built-in carport. Many special features that make a most desirable home. Go east on La Vista Rd. to Biltmore Drive. Turn right 1 block. Turn right to our sign. Priced $20,850. Call Taylor, TR. 2-2265.
ANY TYPE FINANCING
WALL RLTY. COMPANY, INC.
322 Ponce de Leon, NE. TR. 6-8871

FREE AUTOMOBILE
INTERESTED in suburban living with city conveniences? Then come on out LaVista Rd. past WSB radio tower to first street on left, which is Vistavia Drive. Drive on. Save homes, located at 3412, 3416 and 3422. Look them over and call me if interested. All have over 1,400 sq. ft. of floor area and large 12x24 carport. 1¼ or 2 baths on large lot. Any type loan available. Valuable automobile given with purchase of any of above homes. Come out and see, or call Bob Carroll, Builder, at ME. 4-3544 or ME. 4-3411.
DRUID HILLS SCHOOLS
THE grass is green, the lights, heat and gas are on in this NEW 3 bedroom, 2 bath, full basement and CARPORT. Small porch on rear, attic fan, dishwasher, sep. din., lge. plenty hardwood trees. NO STEPS to climb. $21,500, below FHA appraisal.
WM. C. MERRITT, BKR.
CR. 4574 Decatur DE. 6856

LUXURIOUS HOME
WITH EXTRA INCOME
NEARLY new 7 rms., 2 baths, and 5 rms. and bath apt., full basement, rumpus rm. and bath, 1¼-acre lot, McConnell Dr. $30,000 claim. Exclusive DE. 2549; res. DE. 9915
Grady Duffee—Realtor
Suite 100, Rutland Bldg. Decatur

OPEN 2 TO 5 P.M.
EVERY AFTERNOON you can see 2400 LaVista Rd. The most attractive 6 rm., 2 bath, full basement home on wooded lot. Just 2 blocks of THOMPSON SCHOOL and TOCO HILL Shopping Center. Martha Deaman, ME. 4-8827.
MADDOX REALTY, INC.
1208 Healey Bldg. JA. 4-2579

8-RM. FRM. DUPLEX
2-BR., lr., kit. each unit, sep. entrances and utilities. Rented $65, stove, ref., furn.; garage, elevated lot, on trans. in front of school. Near shopping. Leatherman TR. 5-0504, ME. 4-0222.
UNITED RLTY. 676 N. HILAN
HOME AND $75 MO. INCOME
HARDENDORF AVE.
7-ROOM brick, 3 bedrooms. Near all conveniences. Priced for quick sale. $11,500. Call D. L. Taylor, TR. 4-0885, CR. 4538.
HUBERT-TAYLOR REALTY CO.
Realtors 663 W. P'tree, NE
HOME AND $75 MO. INCOME
ON TRANSP., 4 rooms, bath down; 4 rooms, bath up, furniture in upper apt. included. Nice, clean, well-maintained dwelling, new gas furn., 2-car garage, workshop, fenced lot. H. W. Whitten, JA. 4-8906; Bachelor Rlty., 170 Hurt Bldg. 2-6851.

374 COPENHILL AVE.
8 RMS., bath, bsmt., gar.; also has apt. in front. 2679 Rockhaven Circle, level lot, only $15,750. N. Highland Rlty., TR. 6-1771, CR. 4538.
ROSCOE GANN RLTY., 1000 P'tree
TIP-TOP 10-rm. home, 6 bedrms., 2 baths, prime cond. Level lot. Near DeKalb ave. Beat Drew Valley! Today's listings at $13,500. Call Pannell, appt. TR. 2-4948.
PANNELL RLTY. CO. 3426
Mort Guarantee Bldg., WA.
FOR choice NE properties call ME. 4-4241.

Anderson-Boynton Rlty.
2077 Briarcliff Rd., NE
BY OWNER, transferred. Buckhead section, 15 months old, ranch style, 2 bedrooms, den, 2 baths. Exchange after 5 p.m. 237-5137.
SPACIOUS BR., 3-bath, den or 4-BR. brick, VA-H'land sec. TR. 4-2950.
Chas. LaFontaine, Bkr., Healey Bl.

NEW HOMES
OSCAR E. BATTLE JR.
BUILDER
$1,400 EQUITY — Transferred, 3 bedroom, 1¼-bath brick. Family kitchen. Owner, 47-6101.
2052-56-62 N. Dxew Valley Rd., NE. Harvel Homes, JA. 4-6156; ME. 4-2658
4-FAMILY house, good cond. Howe Rlty., 482 Moreland, JA. 4-5132.

Northwest 137

KENWOOD
GI RESALE
$66.70 PER MO.
SMALL CASH PAYMENT
3 BEDRMS., 1 BATH
CARPORT ATTACHED
Call Mrs. Miller, EX. 6484, CH. 0983

Price Cut to the Bone
LOVELY 7-room brick home near Sandy Springs that has everything. Priced to sell by builder.
NO BROKERS PLEASE
DAY PHONE 47-4390
NIGHT PHONE ME. 4-3030
BY OWNER, antique brick, occupied 6 months. 4 bedrooms, large den, screened porch, living room, dining room, beautiful kitchen with everything, 2½ baths, Inter-com, carpet, drapes, basement, paneled playroom and bath. Beautiful new section, large wooded lot. Double carport. By appointment only. EX. 3648. No agents. $40,000 class.
NEW development, 3-bedrm. brick homes, tiled baths. All utils., inside city. VA and FHA financing. Real values for $10,650 and up. Builder, CH. 6794, or SY. 4-0534.
FULL PRICE $5,000
$500 DOWN ANYONE, 6 rms., redec. Inman Yds. (on bus), bal. $50 mo. TR. 5-2041, Ridley Rltv., 120.
KENWOOD 4 bedrms., 2 baths, $14,200. Call Mr. Griffith, 45-7954, 45-5854.

No. Atl., Chamblee, D'ville 138

IT'S UNBELIEVABLE
BUT TRUE!!!
A NEW HOME
LESS THAN
$500
CASH
TO ANYONE
NOTHING MORE
TO PAY
4 BEDROOMS
2 TILED BATHS
CARPORT & STORAGE
CENTRAL GAS HEAT
HARDWOOD FLOORS
$14,500
PAY LIKE
RENT
$96 MONTH
YOU can deduct interest you pay from income tax but you cannot deduct rent. A big savings to you.
GO Industrial Blvd., Buford Highway to Peachtree Rd. to 5660 Winters Chapel Rd., Doraville. Salesman at site 2 p.m. 'til dark or call for appointment. Scott Marks, CR. 4125.
HOME OWNERS CO.
BROKERS
44 PRYOR ST. JA. 4-8674

WESTWOOD'
CONTEMPORARIES
$11,500 TO $12,500
98% GI LOAN, 29 YEARS
100-FT. LOTS
NATURAL GAS, CENTRAL HEAT
3 BEDRMS., liv. rm. and family rm., carport. Several plans to choose from in this 94-lot subdivision. These are truly a great value. If you have a house and want a larger, better one, we can help you. Located off Chamblee Tucker Rd. 3 miles E. of expressway. Other type financing available.
OPEN FOR INSPECTION
CRESTWOOD RLTY. CO.
2556 Crestwood Dr. ME. 4-5200

WINTERHILL SUBDIVISION—Open daily. New 3-bedrm. bricks. Lge., beautiful wooded lots. $10,650. Top GI and FHA loans. $55.67 mo. Geo. Rlty., 6715 Winters Chapel Rd., 47-2143, CH. 0281.

$1,000 DOWN
ANYONE
PAYMENTS
$117 TO $124
MEADOWCLIFF
3 Bedrooms
1½ Baths
Screened Porches
Fireplaces
Carports
Chip Marble Roofs
Nat'l Gas and Sewerage
20 MIN. TO
FIVE POINTS
VIA EXPRESSWAY
GO OUT Briarcliff Rd., 1.3 miles beyond Clairmont to sign, turn left to homes. Crawford, ME. 4-8974, ME. 4-8975.
HOME OWNERS CO.
BROKERS
44 PRYOR ST. JA. 4-8674

Northeast 136

OPEN DAILY
LOVELY OLD BRICK
1332 HOLLY LANE
THIS HOME has all the quality you expected. 27-ft. liv. rm., din. rm., spacious kitchen with lots of kit. area, 3 bedrms., full tiled bath, disappearing stairway, attic fan, plenty of closets, full bsmt. Go N. Druid Hills, turn on Holly between Briarcliff and La Vista. Priced to sell.
BOB SMITH, CR. 1321
OFFICE, ME. 6-1407
Whitley Rlty. Co., Inc.
1408¼ MEDLOCK ROAD

OPEN DAILY 3 TO 6
1984 BEECHCLIFF DR.
3-BEDROOM, 2-bath, ranch-type brick home. Has spacious kitchen with dishwasher, disposal. Ample cabinets, dens, built-in GE range, oven, exhaust fan, built-in carport. Many special features that make a most desirable home. Go east on La Vista Rd. to Biltmore Drive. Turn right 1 block. Turn right to our sign. Priced $20,850. Call Taylor, TR. 2-2265.
ANY TYPE FINANCING
WALL RLTY. COMPANY, INC.
322 Ponce de Leon, NE. TR. 6-8871

FREE AUTOMOBILE
INTERESTED in suburban living with city conveniences? Then come on out LaVista Rd. past WSB radio tower to first street on left, which is Vistavia Drive. Drive on. Save homes, located at 3412, 3416 and 3422. Look them over and call me if interested. All have over 1,400 sq. ft. of floor area and large 12x24 carport, 1¼ or 2 baths on large lot. Any type loan available. Valuable automobile given with purchase of any of above homes. Come out and see, or call Bob Carroll, Builder, at ME. 4-3544 or ME. 4-3411.
DRUID HILLS SCHOOLS
THE grass is green, the lights, heat and gas are on in this NEW 3 bedroom, 2 bath, full basement and CARPORT. Small porch on rear, attic fan, dishwasher, sep. din., lge. plenty hardwood trees. NO STEPS to climb. $21,500, below FHA appraisal.
WM. C. MERRITT, BKR.
CR. 4574 Decatur DE. 6856

LUXURIOUS HOME
WITH EXTRA INCOME
NEARLY new 7 rms., 2 baths, and 5 rms. and bath apt., full basement, rumpus rm. and bath, 1¼-acre lot, McConnell Dr. $30,000 claim. Exclusive DE. 2549; res. DE. 9915
Grady Duffee—Realtor
Suite 100, Rutland Bldg. Decatur

OPEN 2 TO 5 P.M.
EVERY AFTERNOON you can see 2400 LaVista Rd. The most attractive 6 rm., 2 bath, full basement home on wooded lot. Just 2 blocks of THOMPSON SCHOOL and TOCO HILL Shopping Center. Martha Deaman, ME. 4-8827.
MADDOX REALTY, INC.
1208 Healey Bldg. JA. 4-2579

8-RM. FRM. DUPLEX
2-BR., lr., kit. each unit, sep. entrances and utilities. Rented $65, stove, ref., furn.; garage, elevated lot, on trans. in front of school. Near shopping. Leatherman TR. 5-0504, ME. 4-0222.
UNITED RLTY. 676 N. HILAN
HOME AND $75 MO. INCOME
HARDENDORF AVE.
7-ROOM brick, 3 bedrooms. Near all conveniences. Priced for quick sale. $11,500. Call D. L. Taylor, TR. 4-0885, CR. 4538.
HUBERT-TAYLOR REALTY CO.
Realtors 663 W. P'tree, NE
HOME AND $75 MO. INCOME
ON TRANSP., 4 rooms, bath down; 4 rooms, bath up, furniture in upper apt. included. Nice, clean, well-maintained dwelling, new gas furn., 2-car garage, workshop, fenced lot. H. W. Whitten, JA. 4-8906; Bachelor Rlty., 170 Hurt Bldg. 2-6851.

374 COPENHILL AVE.
8 RMS., bath, bsmt., gar.; also has apt. in front. 2679 Rockhaven Circle, level lot, only $15,750. N. Highland Rlty., TR. 6-1771, CR. 4538.
ROSCOE GANN RLTY., 1000 P'tree
TIP-TOP 10-rm. home, 6 bedrms., 2 baths, prime cond. Level lot. Near DeKalb ave. Beat Drew Valley! Today's listings at $13,500. Call Pannell, appt. TR. 2-4948.
PANNELL RLTY. CO. 3426
Mort Guarantee Bldg., WA.
FOR choice NE properties call ME. 4-4241.

Anderson-Boynton Rlty.
2077 Briarcliff Rd., NE
BY OWNER, transferred. Buckhead section, 15 months old, ranch style, 2 bedrooms, den, 2 baths. EXchange after 5. 237-5137.
SPACIOUS BR., 3-bath, den or 4-BR. brick, VA-H'land sec. TR. 4-2950.
Chas. LaFontaine, Bkr., Healey Bl.

NEW HOMES
OSCAR E. BATTLE JR.
BUILDER
$1,400 EQUITY — Transferred, 3 bedroom, 1¼-bath brick. Family kitchen. Owner, 47-6101.
2052-56-62 N. Dxew Valley Rd., NE. Harvel Homes, JA. 4-6156; ME. 4-2658
4-FAMILY house, good cond. Howe Rlty., 482 Moreland, JA. 4-5132.

Northwest 137

KENWOOD
GI RESALE
$66.70 PER MO.
SMALL CASH PAYMENT
3 BEDRMS., 1 BATH
CARPORT ATTACHED
Call Mrs. Miller, EX. 6484, CH. 0983

Price Cut to the Bone
LOVELY 7-room brick home near Sandy Springs that has everything. Priced to sell by builder.
NO BROKERS PLEASE
DAY PHONE 47-4390
NIGHT PHONE ME. 4-3030
BY OWNER, antique brick, occupied 6 months. 4 bedrooms, large den, screened porch, living room, dining room, beautiful kitchen with everything, 2½ baths, Inter-com, carpet, drapes, basement, paneled playroom and bath. Beautiful new section, large wooded lot. Double carport. By appointment only. EX. 3648. No agents. $40,000 class.
NEW development, 3-bedrm. brick homes, tiled baths. All utils., inside city. VA and FHA financing. Real values for $10,650 and up. Builder, CH. 6794, or SY. 4-0534.
FULL PRICE $5,000
$500 DOWN ANYONE, 6 rms., redec. Inman Yds. (on bus), bal. $50 mo. TR. 5-2041, Ridley Rltv., 120.
KENWOOD 4 bedrms., 2 baths, $14,200. Call Mr. Griffith, 45-7954, 45-5854.

No. Atl., Chamblee, D'ville 138

3 Bedrooms—1½ Baths
$300 Cash to Veteran
NEW brick home on 100x250-ft. lot. Central gas heat, living room, separate dining room. Friendly neighborhood, convenient to new expressway. Only $13,500 with 95% GI loan. Payments approximately $55 monthly, including taxes and insurance. ROY HEAD, EX. 7502 today; 47-2544 tonight.
Brick Home, $11,800
Concrete Basement
5811 NEW PEACHTREE RD. at Shallowford. Lovely home on level shady lot. 2 bedrooms, den, front and rear screened porches. Vacant. Immediate possession. Assume $8,000 loan or place new FHA or VA loan. Terms to fit your budget. ROY HEAD, EX. 7502 today; 47-2544 tonight.
Spratlin, Harrington & Thomas, Inc., Realtors
288 E. Paces Ferry Rd., EX. 7502

Most For Your Money
Liberty Heights
Only $335. Cash To Anyone
(NO EXTRA CHARGES OR COST)
SEE these beautiful three-bedroom homes TODAY by going north on Buford Highway 2 miles past Doraville. Then turn right at Liberty Heights sign. For further information call Jim Knabel, 47-3820.
HOME OWNERS CO.
BROKERS
44 PRYOR ST., JA. 4-8674

LUXURIOUS
3-Brm. Beauty—$11,000
$250 Plus Closing for GI
2402 DYER CIRCLE
PERFECT inside and out, large liv. rm., 3 bedrms., dinette, pretty kitchen, ceramic bath, fenced back yard, Barbecue pit. Patio.
Monthly notes aprox. $71
CONV. transp., schools and shopping center.
CALL John Olden, res. TR. 6-6890; ofc., EX. 7527.
Etheridge & Vanneman
Realtors, 7301 P'tree, NE, EX. 7527

4 BEDRMS., $16,100
2 TILED BATHS
BRAND-NEW
GI or FHA Financed
SITUATED on large lot, convenient to school bus. Forced-air gas furnace. Values like this are hard to find. Call James Walden, 47-4692, res.: EX. 7527.
Etheridge & Vanneman
Realtors, 7301 P'tree, NE, EX. 7527

$22,000
CHAMBLEE-TUCKER RD., near expressway, 3 bedrms., 2 baths, panelled kit. and family rm., fireplace, porch and basement. On large lot.
CRESTWOOD RLTY. CO.
2556 Crestwood Dr. ME. 4-5200

$6,900
NOTHING DOWN TO ANYONE
Closing Cost Only
OAKHURST subdivision. Shady corner lot. 2 bedrms., bath, kitchen, Venetian blinds, panelled throughout. 3743 Park Rd. Turn right on Oak Rd. from Hwy. 23, 4 mi. N. of Doraville. (Go Oak to Cedar Rd. (lower end of Oak) is Park Rd.) R. C. Jones, 47-5327.
2 BEDRMS., $5,995
No Down Payment to Anyone
EXPENSIVE features at low, low price. Pay closing costs only. 2 bedrms., hardwood floors, panelling throughout. Follow New Home signs from Pleasantdale Rd. (between Norcross and Doraville, on U.S. 23). E. R. Brown, Norcross 2082 after 5 p.m.

FREE BUILDING LOT
VISIT the new look modern homes in Northwoods, unit 8 and register for $3,000 lot to be given free. Go Buford Hwy. to Northwoods shopping center, turn right at Giant arrow and follow our signs.
DORAVILLE RLTY.
4984 Raymond Dr., 47-9488, 47-7289

GI RESALE
1¼ YEARS old, 2 bedrooms and den or 4 bdrms. 3020 S. Bamby Lane, 3 blks. Skyland school. $1,200 cash, assume loan $72 month, no 2nd mortgage, no closing. Owner, MI. 8-2258.
ASSUME 4% GI loan, 6-room home, nice lot, convenient schools, churches, shopping, $57 month, including taxes and insurance. 47-3539, 4283 Homewood Dr.
CHATHAM REALTY CO.
1429 PEACHTREE DE. 4-5716
6-RM. home, $550 cash to veteran. Page Rlty., JA. 3-4387, Vol. Bldg.

Tucker 138-A

CONTEMPORARIES
SEVERAL to choose from in 94-lot subdivision. Price $11,500 to $12,500. 98% GI loan for 29 years.
CRESTWOOD RLTY. CO.
2556 Crestwood Dr. ME. 4-5200

Grove Park 139

EXTRA SPECIAL OFFER
SEMI, 4-room house, six 50x150 lots. Furniture, '50 Packard 4-door, all for $1,500 cash, no balance. Lula B. Scott, 2192 Alvin Dr., Carey Park.

Avondale Estates 140

5 CLARENDON AVE.
BEST BUY
IN MANY A DAY
(Open Sunday Afternoon)
BEST BUY IN AVONDALE
BEST BUILT
BEST LOT
BEST STREET
BEST LOCATION
BEST PRICE
ALTHOUGH it has 1,900 sq. ft. of floor space, it was built for small family and so we have reduced the price to:
$14,750
TO PERMIT purchaser to modernize kitchen or, if necessary, make changes to accommodate large family.
C. L. WHARTON, DE. 2534
FORKNER RLTY., Avon. Est.

$1,350 CASH, ANYONE
3-BEDRM., 2-bath brick, utility rm., cent. heat, attic fan, patio, fenced lot, school bus at door, conv. shopping, transp. CR. 6002.
CATRON REALTY CO., CR. 6421
Avondale Estates (Twin Oaks Plaza)

Emory 141

LARGE, small homes. Leonard Allen Co., 1250 S. Oxford Rd., DE. 4448.

Druid Hills 142

BEAUTY on gorgeous lot. Mrs. Dora Smith Rlty., Emory, DE. 3883.

Southeast 144

BRAND NEW . . .
BRICK ranch type on 1486 Boulderwoods Dr. Three bedrooms and tile bath, large living and dining room combined, kitchen with metal cabinets, plenty of closets. Carport with utility room. Nice wooded lot. Price $13,100.
OPEN TODAY
FROM East Atlanta come south on Flat Shoals Ave. to Bouldercrest Drive. Come 1.6 miles down Bouldercrest to BOULDERWOODS DR. Call Wright Residence, CH. 1609 or Bill Benton, TR. 5-3145.
Adams-Cates Company
Realtors WA. 3477 201 Hurt Bldg.

NEED MORE ROOM?
SEE this clean, modern 3 bedroom home, on a well landscaped lot with garage. Terms arranged. Mrs. Mitchell, MU. 8-4372, EV. 2849.
Little Rlty. & Ins., 213 Flat Shoals
HOME AND INCOME. Extra nice 5-rm. bungalow, plus $60 mo. rent from separate apt. A real buy at $10,000. Reese Davis, EX. 3769 or WA. 1971. Dargan, Whittington & Conner, Rltrs.

Grant Park 144-A

$1,250 CASH. 944 Hills St., price $8,500. 7 rms. and bath, daylight bsmt. Close to everything.
Call day or night. PO. 7-1040
Robt. F. Carroll, Rlty., PL. 2[illegible]
DUPLEX, 4 rms., and bath. East side. Good income. Mrs. Steinberg, JA. 5-5728, TR. 4-0658, John A. West & Co., Ga. Sav. Bank.

Southwest 145

2 NEW BRICK HOMES
CHOICE LOCATION
GI or FHA
OPEN ALL DAY: See these 2 new homes today—2 large bdrms., living room, separate din. rm., and kitchen with Youngstown sink plus screened porch. Go to Stewart Ave. to Pegg Rd., turn left, drive to Pomono Circle to signs. James Crawford, TR. 2-6903; Embry Crawford, PO. 1-3268. Office, JA. 4-1387.
STARNES-ROBERTS CO.
Realtors 25 Houston St., NE

East Lake 152

LOOK and READ
Absolutely Unbelievable
2170-2180-2188 BENGAL DR.
GREATEST HOUSE BARGAIN WE HAVE HAD IN MANY YEARS. CONV. LOAN ALREADY SET UP. NO CLOSING COST. NO DELAY. $1,000 less than appraisal. No rent, cash dn. pymnt will be refused. Tell us what you can do, leave the rest to us. Priced now 3 rms., 1½ bath brick. Auto. dish washer, garbage disposal, kitchen exhaust fan, many extras. Only 5¼ mi. from heart of Atlanta. Restricted st. Your time will be well spent if you see these wonderful bargains immed. They are open and I'll see you there. George Johnston, TR. 4-6391 ofc., res. PL. 6-3336.
Barksdale Rlty., Realtors
820 N. Highland Ave., NE

A BABBLING BROOK
BEAUTIFUL TREES
PRETTY HOME
AT THE end of the street circled a brook. 2673 Rockhaven Circle. Spotless 6-rm. ranch-type brk. home. L.R., D.R. and kit. Den paneled. Carport, lge. util. rm., has cent. heat, lge. attic fan, tiled bath. On level, landscaped lot. Also has extra lot. FHA resale notes, $74 p. and i. included. Owner moving this week. Call White, res. PL. 6[illegible]
ALEXANDER REALTY CO.
3128 Glenwood Rd. CR. 2861

GI RESALE
$2,750 EQUITY
ONLY 1 year old. Liv. rm., 2 bedrooms and paneled den. Tiled bath, kitchen, sep. dining room, utility rm., carport. See 1210 Sharine Dr. Lee Wilson, TR. 2-3566.
RANKIN-WHITTEN
141 Carnegie Way. WA. 0636. Rltrs.

$800 TOTAL CASH
TO ANYONE
LOVELY 5 room home, 2 bedrooms and den. Just painted inside and out. Good condition. Call Lee Wilson, TR. 2-3566.
RANKIN-WHITTEN
141 CARNEGIE WA. 0636 REALTORS

195 MIDWAY RD.
NEAR CANDLER ROAD
7 rooms, 2½ bath, brick home on wooded lot. Efficiency apartment attached. Ideal location. $21,000. See and call Lee Wilson.
RANKIN-WHITTEN
141 CARNEGIE WA. 0636 REALTORS

TOTAL $8,675
GI RESALE
730 DANIEL AVE. — Clean 3-bedrm. brick home, has scr. porch, tiled bath with shower, house made of old brk., 1 blk. trans. Notes $51 P. and I. incl. Call White, res., DE. 5007.
ALEXANDER REALTY CO.
3128 Glenwood Rd. CR. 2861

8-RM. BRICK DUPLEX
4 RMS. and bath each side, one side completely furnished. Everything separate. Double garage, corner lot, trolley by door. Exclu. John Cunningham, DE. 2681; ofc., CR. 2806.
Wheat Williams, Rltrs.
119 E. Ponce de Leon, Decatur

GI RESALE SMALL CASH PAYMENT
LOT 100x250
5-RM. BRICK. Ven. blinds, cornice boards. Near Leslie Steele School and transp. Early poss. Earl Casey, CR. 3531, JA. 3-1563.
Lawson & McManus Rlty.
1152 Euclid Ave. Little 5 Points

$300 DN. TO GI
PLUS CLOSING COST, $59 MO.
3 BEDRMS. and den, Lr., Dr., kit. 70x300 ft. lot, garage, near trans., shop., school by Leatherman, TR. 5-5605, MA. 7-0222.
UNITED RLTY., 676 N. HILAN

FHA OR GI
6-RM. BRICK, corner lot, scr. pch., w.-to-w. crpts., blinds, extra clean. Only $13,000. Hendrix, EV. 5575; ofc., CR. 1761.
Benefield Rlty. Co. Dec.

BIG MODERN BRICK
7 ROOMS on main floor, 2 rooms partly developed in bsmt. basement. Reasonable down payment. CR. 1426.
SPITLER RLTY. 254 2nd Ave., SE.

Candler-Glenwood Sect. 152-A

SEE BEAUTIFUL
TONEY VALLEY
FOR
Quality Construction
HOMES MORE
. . . COMFORTABLE
. . . ATTRACTIVE
. . . CHEERFUL
. . . USEFUL
3- AND 4-bedroom brick, split levels, ranch types, dalite basements, 2 baths, large lots, all utilities.
$13,100 to $16,200
BEST GI AND FHA TERMS
GO Memorial Dr. to Candler Rd., turn right and go 3 blocks past Toney School on left. McAllister or Harwell. EV. 8171; after 5 p.m., DE. 9469.
RANKIN-WHITTEN
141 Carnegie WA. 0636 Realtors

$300 TO GI
Ranch-Type Brick
2 Bedrooms, Paneled Den
2 Tiled Baths
Carport
$13,125
CALL McALLISTER, EV. 8171; after 5 p.m., call DE. 9469.
RANKIN-WHITTEN
141 Carnegie WA. 0636 Realtors

ASSUME 4% LOAN
SPECIAL. Lovely 3-bedrm. brick, carport, utility room, liv. rm., with fireplace, sep. din. rm., attic, granite foundation. 100-ft. wide lot. Anchor fenced. Lots of tall trees and shrubbery. Transp. by door. 3 years old, newly decorated. $2,000 will handle. $12,500. Grace Caldwell, DE. 5432, McMULLAN REALTY, DECATUR

GI RESALE
ONLY $1,595 DOWN
NO CLOSING COSTS
Brick, ranch type. Different from the rest. Good level lot, conv. to stores, school bus. 1 mi. from Belvedere Shopping Center. Hendrix, EV. 5575; ofc., CR. 1761.
Benefield Rlty. Co. Dec.

6-RM. RANCH BRICK
3273 GLEN VALLEY DR.
A REAL BEAUTY, only 2% dn. GI. Best FHA financing. Located near trolley and shopping, has carport, util. rm., nice lrg. rms. Many extra features. Move in immed., $125,000. Tindall, EV. 6239; ofce., CR. 1761.
Benefield Rlty. Dec.

OWNER MUST SELL — 6-room brick, 1¼-bath ranch home, carport, utility room. On large level lot. Ideal location. Evergreen 4491.
Bell Stephens Rlty. Sales and Ins. 643 S. Candler Rd., Dec., EV. 2712

Decatur 153

$300 DOWN
TOTAL CASH, ANYONE
NO CLOSING COST
Good Credit Only Requirement
Mo. Payments Lower Than Rent
NEW BRICK HOMES
3 Bedrms. and Den,
1½ Baths
ALSO
2 Bdrms. and Den, 1 Left
All Utilities
Central Gas Heat
Paved Streets
GO Glenwood Rd. to drive-in theater, turn left and follow Dick Doetsch signs. Open daily until dark, for information call EX. 6366; nights EX. 9071.
Dick Doetsch Company

BELVEDERE GARDENS
$13,300 TO $14,500
VA-FHA Financing
THIS is an established development (over 125 homes already sold) in the desirable, rapidly growing Belvedere area. Only ½-mile from Belvedere Plaza Shop. Center.
3-Bedroom Brick
Some full basements
Wooded, homey lots
Quality construction including plaster walls, ceramic tile, copper plumbing, etc.
20 min. from downtown Atlanta
Drive
MEMORIAL DR. past Columbia Dr. 1 blk. and turn right on Beech Dr., then 1-blk. and turn on Bonway Dr. Shop at our sign.
Harold Thompson, ME. 6-1200
Adair Realty & Loan Co.
Realtors, WA. 0100, Healey Bldg.

Vacant Lots—Subdivisions 166

NORTHSIDE lots for builders. Hulsey Rlty., 930 W. P'tree. TR. 6-5794.
151 Acres—N.—water. Corbin & Co., Birm. AL. 1-0691.
ACREAGE-SUBDIV. North Atlanta Rlty. Co., 4260 Piney Rd. EX. 6871.
79 ACRES, excel. loc. Water, Gas. Palmer Rlty., Buckhead. EX. 6960.
MILLBROOK, off E. Conway nw. ire. lots. Cornwall-Simms, PH. 4-5811.
ACRE at Lenox, $10,000. Cates-Woodall Co., 81 head. EX. 6478.
WOODED, NE. Expressway. Terms. DUNCAN RLTY. TR. 6-7119.
2 A. sw Fulton-Hall Rlty. Co., 118 Merritts Ave. NW. TR. 4-3781.
ZONE—Sandy Springs. Guy Rlty. Co., 4454 Roswell Rd. EX. 6960.

Builders and Contractors 167

Custom-Built Homes, Commer. Bldgs. Small Factories. Loans Arranged. Stewart Cons. Co., EX. 9461
PRE-CUT homes built on your lot. Save Time and Money. Hilldale Contracting Co., Ex. 9206
SOUTHLAND CONST. CO. 3151-F. Roswell Rd. EX. 3622

Farms and Lands 171

LITHIA SPRINGS
JUST outside city limits. 17 acres with 4-acre lake and rough house, $5,000, across road from 22 acres with 4 acres lake $5,000.
W. M. JOHNSON REALTY, CO. JA. 5-7701. Grant Bldg. TR. 4-0644
$1,000 CASH
12 MILES S. ATLANTA-DECATUR 30 ACRES, on pvmt., beautiful bldg. sites, spring, trees. Priced only $1,500 or M.F. Baldwin, Pl. 5-1921.
7 K. 138 Hwy. Jct., Stockbridge 4258
LAURENS COUNTY
214 ACRES, 5 miles N. Dublin. 50 A. in cultivation, 20-acre lake, balance of place in timber. J. S. Durant Sr., Realtor, Dublin, Ga.
1,120 ACRES, 70 miles north Atlanta. All in growing timber. $21.50 acre. CHAS. J. COLE, BROKER
79 Pryor St., NE JA. 3-8821
1,000-ACRE and 1,200-acre cattle farms. 435 acre. Terms. Cap. Rlty., 214 de... TR. 4-1156.
DULUTH—80 acres, 2 houses and 4-acre stocked lake. Near expressway. Norcross. 3924
JOHN M. COLUM Agt.
9 EVELYN WAY, NW PO. 7-4635
FARMS COUNTRY HOMES
MacMahan, Bkr., Covington, Ph. 2916
ROCKDALE COUNTY FARMS
D. R. Hall, Bkr., Conyers, PH. 7124, AL. 0894, Johnnie Greene, res., Ex. 9440. Fain Rlty. & Ins. Co.

Timber Lands 173

WILL BUY SAW TIMBER
ALSO timber land and pulpwood. James B. Hayes Co., 10½ Edgewood. NE. AT. 3-0420.

Resorts 174

LAKE LANIER
Waterfront Property
Chicken and Cattle Farms
Timber Lands
FORSYTH REALTY CO.
H. B. SCOGGINS, BROKER
Cumming, Ga. TR. 3185
Sunday's by Appointment
100-FT. LOT, cabin. Jackson Lake, drilled well, driveway to lake. Gas stove, electric refrigerator. 2 double beds. Contact K. E. Thompson, Stockbridge, GA.
NORRIS LAKE SHORES lot 70x200. Owner being transferred. Assume $20 month notes. No down payment. EV. 9206, DE. 2026.
NORRIS LAKE SHORES—Wooded lots, low as $15 monthly. Drive out Memorial Dr. to Lithonia, follow signs.

Real Estate Auction 176

WE SELL farms, homes, business properties, vacant lots, anywhere in Georgia or adjoining states. For satisfactory results, see or write us.
JOHNSON LAND CO., Brokers
Haas-Howell Bldg., Atlanta
MUrray 8-3132
Contact Us To Sell Your Property!
JOHNSON AUCTION CO.
413 Grant Bldg., Atlanta, GA. 5-7701
WE sell throughout South at auction. J. L. Todd, 302 W. 3rd St., Rome, Ga.

Real Estate for Colored 177

NEW 3 BEDRMS.
Small Down Payment
FROM $9,900 up. These attractive homes are now under construction and will be ready for occupancy within 30 days. Near High Point and Carver community. Several choice locations still available. Can be financed GI, FHA or conventional.
GIBEN CO. JA. 4-7000
DUPLEX, 3 rms. and bath, ea. side, $100 per mo income. Can buy 5½ times. Good location. John A. West & Co., Ga. Sav. Bank Bldg.
WILL furnish plans and financing. Piedmont Engr. and Const. Corp. JA. 5-5652.
ROBERTS REALTY CO.
Ga. Sav. Bk. Bldg. JA. 5-9983
NICE HOUSE. Small down payment. Gross Rlty. Co., 976 P'mt. TR. 4-6298
212 BUENA VISTA AVE., SW—6-room house. Reasonable.

Wanted—Real Estate 180

GI
RESALES
NEEDED
BADLY
QUICK ACTION
ANY PLACE
ANY TIME
We Give Moving Time
FOR immediate action and prompt service on any GI resale, call Tom English, Ch. 8498, DE. 2690.
Fulton DeKalb Realty
2139 COLLEGE AVE., NE
NEED
GI RESALES
FOR personal attention and quick action call Mr. Blair, TR. 4-6162.
Norwood Realty Co., Inc.
213 Forsyth Bldg., Birm., JA. 3-7441
INCOME PROPERTY
HAVE clients who want to invest in apartments from 4-12 units, or converted house with good yield. Call Oliver Wright, residence CH. 1803.
Adams-Cates Company
Realtors WA. 5477 201 Hurt Bldg.
HOMES AND INCOME PRPTY.
WE HAVE customers for 3-bedrm. homes and income properties. Can sell 2 homes in SW section. Immediate financing. Mr. York, Pl. 5-7121, or M.F. Baldwin, Pl. 5-1921.
PAUL C. MADDOX CO., REALTORS
WA. 6635 Standard Bldg.
ALMOST SOLD OUT
NEED GI-FHA resales. E. Pt., Cap. View, S. Hills, Case, and Vic. Quick results, clients waiting. Mrs. Wallace, PL. 5-6300, PL. 5-5711.
J. FRED MILLER CO., Bkrs., E. Pt.
GI RESALES WANTED
Candler-Glenwood — E. Lake-Decatur Alexander, off., CR. 2661; night, DE. 2498.
ALEXANDER REALTY CO.
3128 Glenwood Rd. CR. 2661
GI OR FHA RESALES WANTED—PL. 8-2694
Jas. A. Parks Rlty. Co.
758 Cascade Ave., SW
CASH, QUICK ACTION. We need 2- and 3-bedroom homes, any section. Mr. Blanchard, WA. 5616.
T. Wayne Blanchard & Co.
Realtors Ga. Savings Bank Bldg.
Need listings on vacant lots and acreage in DeKalb County
GLENCO REALTY CO.
Dec. Fed. Brch. Bldg., EV. 2555
GI RESALES WANTED
ANY SECTION FREE APPRAISAL
J. H. Leathers, DE. 1647; CR. 3315
Leathers Rlty., 125 W. P. de Leon
WE SELL 'EM
Kirkwood
E. Atlanta & Lake, Grant Park.
EAST ATLANTA REALTY CO.
408 Flat Shoals Ave.
GI RESALES WANTED
IMMED. service, customers waiting.
WILLIAMS RLTY. & INS.
Candler at Glenwood DE. 3529
SMALL FARM, Jonesboro, Fayetteville, Palmetto and Marietta areas.
WOOD REALTY
1409 Peachtree St., NE. TR. 5-3604
BUY, SELL, TRADE
PITMAN REALTY
1002 N. H'LAND, TR. 6-3125
Results Count. Listings Needed. Wall Realty Co., Inc.
Realtors Ch. 6877
322 Ponce de Leon Ave., NE
INDIVIDUAL
LIKE to buy GI resale from owner. DE. 8069, after 6 p.m.
LISTINGS given immediate attention.
HOWARD SIMPSON & ASSOC.
60 Walton St., NW JA. 5-8521
Roy D. Warren Rlty., Inc.
REALTORS ATL. FED SAV. BLDG.
HAVE BUYERS WAITING
SCOTT REALTY & INS. CO., INC.
401 Atlanta Natl. Bldg. JA. 4-6525
WE NEED LISTINGS
BULLARD & MITCHELL RLTY.
935 GORDON ST. PL. 5-2508
FOR prompt attention list real estate with BURDET REALTY CO. Realtors. 1079 P'tree St. WA. 1011.
OLD OR NEW
NEED 6-rm. homes, near E. Atl.
BRANNON-WOOD Rlty., DE. 0017
INCOME PROP. our specialty. Clients waiting. We need listings now. Barfield Bros. Rlty. WA. 8656.
TO sell or rent your property, call SAMUEL ROTHBERG, REALTOR
TR. 2-0708
WANTED—Large lot or several acres. Must be reasonable. CRes-bert 7032.
WE SEL HUMES. TR. 5-5677.
Turner Rlty. Co. 1112 Peachtree
WANTED LISTINGS—Barrett Rlty. Co., 208 King Bldg., Dec. ME. 4-3229
HARDY REALTY CO.
Clarkston, Ga. Phone 43-7530
TAYLOR REALTY CO.
261 North Ave. TR. 4-3419
Northside listings wanted. Ruff Rlty. Co., 3133 Maple Dr., NE. EX. 6356.
CLAIRMONT RLTY. & INS.
145 Clairmont DE. 3308
STARNES ROBERTS CO.
Realtors 23 Houston St., NE
PROMPT sales listings needed. Wall Brus., 975 W. P'tree. TR. 6-2616.
ROBT. F. HEAD, REALTOR
217 Healey Bldg. WA. 2345
GROVE PARK INS. & RLTY. CO.
965 BANKHEAD HWY. 7-2421
SHELDON SIMS CO., REALTORS
1542 BOULEVARD TR. 4-5795
LIST your real estate with us. Haas & Dodd. WA. 3111. Haas-Howell Bldg.
We Need Listings Northside
Lamb Realty, Buckhead. EX. 1525
GI Resales Wanted
Woody Dillard Rlty. EV. 8861
FARMS—Especially Cobb. J. B. Dunbar, Bkr., Peters Bl., JA. 5-2061.
SUBURBAN acreage or farm. JA. 2-1130. Rose Lee, 2400 Glenwood.
B. COX REALTY CO., Brokers
403 Grant Bldg. JA. 3-3522
GRAY REALTY CO.
First Nat. Bank Bldg. WA. 4364
DOLAN RLY. CO.
901 Wm.-Oliver Bldg. MU. 8-0396
WANTED GI resales. JA. 4-0412.
C. D. Henderson Co. PL. 5-6831.
FOR RESULTS—List With Us
Lane Rlty. Co.—JA. 4-5495.
READY buyers for GI equities. Goen and Preston Rlty. PO. 7-7474.
LISTINGS wanted. Harvard Rlty., 1335 Euclid Ave. JA. 4-7662.
HOUSES, any sect. Atlanta Realty Co., 83 Cain St. WA. 6677.
QUICK CASH FOR GI EQUITY
Brien, CH. 6035
BUY, RENT or sell. FOY RLTY. CO., EV. 9654, DECATUR.

AUTOMOBILES

Used Cars for Sale 181

Buick

"THE BUICK CENTER"
All Models
Authorized
Sales-Service-Parts
HIX GREEN BUICK CO.
41 North Ave. TR. 2-5844
'51 BUICK Club Coupe. Dynaflo.
$10 DOWN
WILL SELL to responsible party. Finance balance for 18 months. Trades accepted. PO. 1-3192, Dealer.
9 a.m. to 10 p.m.
BUICK — 1955 Super hardtop Riviera. Power steering, power brakes, air conditioning, new tires. 18,000 miles, $2,500. CR. 3476 between 9 and 5 weekdays.
BUICKS — All models, best deal. JOHN DAVIS BUICK
East Point PO. 7-8369
BUICK—2-door sedan. Very reasonable. Good for second car. Owner. DEarborn 1444.
BUICK, '51, Spec. 2-dr., $85 dn., $11 wk. 318 Spring, NW, JA. 5-7802, agt.

Cadillac

CADILLAC, 1956, hardtop, private owner, still in warranty. Might trade. MElrose 6-2111.
CADILLAC, '52, Coupe DeVille, fully equipped, good as new. JA. 3-8145, before 6 p.m.

Money to Loan 72

A TOP-NOTCH LOAN SERVICE
Streamlined from Top to Bottom
33 YEARS IN ATLANTA
LOANS $100 to $2500
SOUTHERN SAVINGS BANK
6 PRYOR STREET, S. W.
Telephone Application Accepted Day and Night
JAckson 4-8681

LOANS
$50 to $1,500
ONE-DAY SERVICE
SIGNATURE
LOAN & THRIFT CORP
603 ASHBY ST., S. W.
Near Gordon
PL 3-2161

LOANS
Up to $2500
Phone before noon for a cash loan later the same day!
COMMUNITY
LOAN & INVESTMENT

DOWNTOWN	218 Grant Bldg. WA 2046
DOWNTOWN	207 Mark Bldg. MU 8-1308
FIVE POINTS	12 Auburn Ave., N.E. JA 3-0422
MARIETTA-BANKHEAD	778 Marietta St., N.W. JA 3-7345
WEST END	622 Lee St., S.W. PL 5-4581
BUCKHEAD	3102 Roswell Rd., N.W. CH 9467
MARIETTA	1405 Roswell St. 8-0448

Used Cars for Sale 181

Cadillac

BIG STOCK
OF CADILLACS '50 THROUGH '55 MODELS
MOST ALL BODY STYLES
CLYDE OWEN
642 W. Peachtree St.
TR. 5-8381
BIG SAVINGS
ON '56 CADILLACS
MOST ALL BODY STYLES
CLYDE OWEN
642 W. Peachtree St.
TR. 5-8381
CADILLAC—'54 "62" 4-dr. 9,000 actual miles. TR. 2-4431, Agt.

Chevrolet

HEADQUARTERS FOR CHEVROLET CARS AND TRUCKS
Sales. Parts. Service
"The Old Reliable"
JOHN SMITH CO.
536 W. Peachtree TR. 5-5111
CHEVROLET
CENTRAL CHEVROLET
CLOSE-OUT SALE
½-TON PICKUP TRUCKS
FIRST IN CHEVROLET SALES IN GEORGIA
2930 Pirce Rd. NW EX. 4661
'51 CHEVROLET Club Coupe. Straight shift.
$10 DOWN
WILL SELL to responsible party. Finance balance for 18 months. Trades accepted. PO. 1-3192, Dealer. 9 a.m. to 10 p.m.
SPECIAL!!!
1956 CHEVROLET demonstrators and officials' cars. Low mileage, fully equipped and ready to go. 20 courteous salesmen to serve you.
NALLEY CHEVROLET, INC.
2305 Stewart Ave., SW
Phone PO. 1-1191
CHEVROLET '48, sedan delivery, glass enclosure. Very clean. $395.
HUGGINS MOTORS
370 W. P'tree-Alexander MU. 8-8697
CHEVROLET '55 Bel Air H. top, V-8. '55 Bel Air 2-dr., V-8. '55 Bel Air H. top, '52 Chev. 4-door. These cars are like new. Will trade. Frank Daniels Mtrs., MA. 7-0427.
CHEVROLET '51 Bel Air. Like new, actual miles, radio, heater. Call after 5:30, except Sat. and Sun. Sycamore 4-8754, 870 Edwin, NW.
CHEVROLET—1952 station wagon, de luxe. Radio, heater. Perfect condition. $795. Was bought by owner new. MElrose 6-4105. Mrs. Otte.
CHEVROLET '56 Bel Air, black and white, radio, heater, 7,000 miles. Small equity and assume notes. $90 month. Market 7-4530.
CHEVROLET '56 Bel Air, 4-dr. V-8 powerglide, R. and H., W.W. tires, 5,000 actual miles. $2,195. JA. 5-5541.
CHEVROLET—'52 Auto. trans., low milage, make excellent second car. Jack Herren, CR. 1473, Agent.
CHEVROLET—1954 Bel Air station wagon. 4-Cl., 3 seats, R.H. Extra clean, $1,295. CR. 3411, agt.
CHEV. '52 Dlx. 4-dr., Heater, good tires. Special at $35 down. TR. 4-0742. 1298 Spring, Dealer.
CHEV. '50, R. and H., P.G., good tires, only $50 down. TR. 4-0742. 1298 Spring, Dealer.
CHEVROLET, '51, 4-dr., $65 dn., $10 wk. Real nice. 318 Spring St., NW. JA. 5-7802, agent.
CHEV.—'54 4-dr., R. and H. Extra nice, only $100 down. TR. 4-0742. 1298 Spring.
CHEVROLET, 1951, Convertible, w.w. tires, radio, heater. MUrray 8-0486.
CHEV.—'52 R. Like new. $50 dn. $36 mo. TR. 6-7149, Bkr.
CHEV.—'50 R. H. Like new. Nothing dn. $36 mo. TR. 2-6483.
CHEVROLET — 1949. Good second car. $325. CR. 3411, agt.
CHEV. '49, $10 down, $5 week. Good. PO. 1-6344.

Chrysler

CHRYSLER
HENRY MOTOR CO.
East Point Direct Dealer, PO. 1-3157
CHRYSLERS
DEKALB MOTOR CO.
Decatur Direct Dealer CR. 3316
CHRYSLER '51, 4-dr. Windsor, R. and H., good cond., $65 dn., $10 wk. 318 Spring St., NW. JA. 5-7802, agent.

De Soto

'51 DE SOTO. Extra clean, 4-door. Radio and heater.
$10 DOWN
WILL SELL to responsible party. Finance balance for 18 months. Trades accepted. PO. 1-3192, Dealer. 9 a.m. to 10 p.m.

Dodge

DODGE — 1953 hardtop Diplomat V-8, overdrive, R. and H., tinted glass, W.S.W., exceptionally clean car, low miles, $895. 2-tone blue. Harris, CR. 6451.

Ford

'46 FORD Tudor.
$10 DOWN
WILL SELL to responsible party. Finance balance for 18 months. Trades accepted. PO. 1-3192, Dealer. 9 a.m. to 10 p.m.
'49 FORD Tudor.
$10 DOWN
WILL SELL to responsible party. Finance balance for 18 months. Trades accepted. PO. 1-3192, Dealer. 9 a.m. to 10 p.m.
'52 FORD Victoria. Extra clean.
$10 DOWN
WILL SELL to responsible party. Finance balance for 18 months. Trades accepted. PO. 1-3192, Dealer. 9 a.m. to 10 p.m.
FORD '55 station wagon, Country Sedan, 4-dr., R. and H., w.w. tires, straight drive, less than 10,000 miles, just like new, $1,895, $200 down, balance 24 mo. Barfield, PL. 8-5949. Night, TR. 6-3593.
FORD—Does lack of a down payment or balance on your present car keep you from owning a '56 or '57 Ford? If so, call King or Bozeman, Agent.
FORD 1954, 2-dr. Mainline, with power pac., r. and h., real sharp car. Full price $895. Can be handled low down payment. Cochran Mtr., PO. 1-6241.
FORD, 1955 Fairlane Fordor. Radio, heater, white tires, 12,000 miles. Small cash down payment or will trade. $1,495. Crest Motor Co., Ex. 0368.
FORDS? NEED A '57 MODEL? $295 down, balance up to 36 mos. Call AL HAMMOND, Agent
Davis, WA. 5070 Nights, DE. 6618
FORD, 1954 Ranch Wagon, 6-cylinder, radio, heater, excellent condition, $300 cash, take over notes. CRescent 7159 evenings.
FORD — Up to $800 off on '56 demonstrators, Fairlane, 2-dr., 4-dr., Station Wagon. Crest Motor Co., Ex. 0368.
FORD—1954 Custom V-8 Tudor, R. H., w.w. tires, 27,000 original miles. One owner, $1,095. CR. 3411, agt.
FORD — 1952 convertible, beige; nearly new top (beige). Very clean. Reasonable. Owner. DEarborn 1444.
FORD, 1946, De Luxe Coupe, w.w. tires, R. and H., good engine and clean, $350. SY. 4-2869.
FORD, '52, Conv. New top, R. and H. Special at $50 down. TR. 4-0742. 1298 Spring.
FORD, '51, 4-dr., $85 dn., $12 wk. Clean. 318 Spring St., NW. JA. 5-7802, agent.
FORD '50, 4-dr. ex. cl., $65 dn., $10 wk. 318 Spring, NW, JA. 5-7802, agt.
FORD—Stone Mountain Motor Co. Atlanta 43-6443. Stone Mtn. 2251.
FORD — 1951 convertible, R., H. Clean, $395. CR. 3411, agent.
FORD 1954 Club Coupe, 8 cylinder, w.-s.-w. $1,095. EX. 0368, agt.
FORD—1940, 2-door, Radio, heater, $150 cash. CRescent 7070.
FORD '54, 4-dr. Fom., $95 dn., $49 mo. TR. 2-6483, Bkr.
FORD '49, $10 down, $5 week. Good. PO. 1-6344.

Lincoln

LINCOLN—1954 Capri Sedan. Like new. $1,895. PO. 7-8822. Terminal Used Car Exc. 2581 Lakewood Ave., Southwest.

Mercury

STATION WAGON
MERCURY, 1956 Monterey, practically new, driven only 1,500 miles. Color, white, equipped power steering and brakes, R. and H., w.w. tires, perfect condition. $3,250. Trade and terms. Call Mr. Jones, CR. 6451, ofc.; res., CH. 6737.
Decatur Lincoln-Mercury Co.
218 E. Ponce de Leon Ave.
OPEN EVENINGS
SAVE TODAY
WE still have a few 1956 Mercurys, Coupes, 4 door. A big savings to you now.
MURPHY-NASH MERCURY CO.
PO. 7-9721
338 N. Church St., East Point
MERCURYS—1956 model, clearance sale. All body types and colors. Liberal trades and easy terms. Drive out or call any salesman. CR. 6451.
Decatur Lincoln-Mercury Co.
218 E. Ponce de Leon Ave.
OPEN EVENINGS
MERCURY—1953 H.T. cpe. Mercomatic. R., H. One owner. Extra clean. $1,095. CR. 3411, agent.
MERCURY 1954 Mercomatic, radio and heater. Best Mercury buy in town. $1,145. Evergreen 0031.
MERCURY—'55 Custom, 2-dr. R. H., W.W. tires. $1,375. 260 North Ave., TR. 2-1609, Agt.
MERCURY—1951 cl. cpe., R., H., OD. Clean. $495. CR. 3411, agent.
MERC.—'52 4-dr. '51 Fords, 2-dr. wgns., trks. $10 dn. 1073 Mmrial. Dr.
MERCURY—1954 cpe. One owner. Like new. $1,395. CR. 3411, agt.

Nash

NASH—1949 "600" 2-door, radio and heater, good cond. Nothing down, $25 mo. Cliff Prewitt, EX. 6362, Agent.

Oldsmobile

OLDSMOBILE
CALLAWAY
MOTORS, INC.
231 W. PONCE DE LEON
DECATUR, DE. 4456
Oldsmobile
FRED WALTERS OLDS
AUTHORIZED SALES & SERVICE
2555 PEACHTREE RD. EX. 8254
RITZ OLDSMOBILE, Inc.
"Authorized Olds Dealer"
SALES SERVICE
508 W. Washington Ave.
East Point PO. 6-2771
OLDSMOBILE, 1956, privately owned, 4-door Holiday Sedan, all power steering, brakes, windows, and seat, 4,000 miles. Two-tone green, white-wall tires, like new. Forest Hill Trailer Park, Forest Park.
OLDS—'51 super '88' 4-dr., R. and H., Hydra., dual paint, $1,000 down, bal. small notes. Ward, DE. 9409; res., EV. 0741, Agt.
OLDSMOBILE—1951 "98" 4-door, R. and H., w.w., like new, $95 down, $47 mo. Call Cliff Prewitt, EX. 6362, Agent.
OLDSMOBILE—'55 "88." Fully equipped, less than 15,000 miles. One owner. Crescent 2027 after 5.
OLDSMOBILE, 1951 "88," like new. Foster Motors, 389 Williams St., JA. 4-4462.
OLDS—'49, Hyd. Nothing dn., $34 mo. TR. 6-7149, Bkr.

Packard

PACKARD, '50, 4-door, automatic transmission, new whitewalls, Radio, heater. Owner, Chamblee, 47-4614.
PACKARD—1953 convertible, $1,195. Completely equipped. Originally $4,100. Cliffcrokee 6467.
PACKARD—'52, 4-dr., Auto. trans. R. & H., $595. JA. 4-2334, Agt.

Plymouth

PLYMOUTH — 1955 4-dr. sedan. Beautiful green, 26,000 miles. Flight, R. and H., W.S.W. Sell or trade. Fletcher Duncan, CR. 1473; nights, 477-1272, agent.
PLYMOUTH, 1950 convertible, radio, heater, whitewalls. Clean and nice but right side damaged after LSU game. Sacrifice $200. TRinity 4-2053.
PLYMOUTH 1953, 4-dr. Cranbrook, $70 down, bal. 18 payments $49. Includes all charges and insurance. Colonial Credit Co., 511 Spring St.
PLYMOUTH, 1950, R. H., like new, nothing dn. $37 mo. TR. 6-7149, Bkr.

Pontiac

'50 PONTIAC 4-door, straight shift.
$10 DOWN
WILL SELL to responsible party. Finance balance for 18 months. Trades accepted. PO. 1-3192, Dealer. 9 a.m. to 10 p.m.
PONTIAC — 1954 Star Chief 4-door sedan, fully equipped. Power brakes, power steering, radio, heater. White walls. Excellent condition. Low mileage. 1 owner. 43-7151 until 5 p.m.; Cherokee 0765.
PONTIAC, 1951 Chieftain de luxe 2-door, radio, heater, all other extras, privately owned since 1951 exceptional car. See it before asking the price. 1087 Atlantic Drive, NW. Phone 351-1565.
PONTIAC '48, convertible, radio, heater, Hydra-Matic, $195.
HUGGINS MOTORS
370 W. P'tree-Alexander MU. 8-8697
PONTIAC 1953, sacrifice, 4-door, clean. Radio, heater. Looks and runs good. $650 for quick sale. Call owner, 48-8009.
PONTIAC — See your East Point dealer, Smith-Johnson Pontiac, 1210 North Main St., PO. 7-7491.
PONTIAC—'50 4-dr. Hyd., R. and H. $55 down. TR. 4-0742.
PONTIAC—1951, 4-door. Assume notes. JAckson 5-9022.

Studebaker

'52 STUDEBAKER, 4-door. Radio and heater. Hydra-Matic.
$10 DOWN
WILL SELL to responsible party. Finance balance for 18 months. Trades accepted. PO. 1-3192. Dealer. 9 a.m. to 10 p.m.
STUDEBAKER—1951 COMMANDER. 2-dr. Auto. trans., heater, $395. Small down payment, easy terms. East Point Motors, 620 N. Main St., PO. 7-4332.
STUDEBAKER — '48. Clean, runs good. R. and H., OD, $100. CR. 6097, agent.

Others

FOR GOOD USED CARS AT LOW PRICES CALL
MITCHELL Motors, Inc.
"Your Oldsmobile Dealer"
3 W. Peachtree Pl. NE. JA. 5-5606
IF YOU have $25 or $35 and want a '49, '50 or '51 model car, see us. Your credit is no problem.
CERTIFIED FINANCE CO.
263 Spring St. JA. 3-1858
HARRY SOMMERS USED CARS
86 Hunnicutt at Expressway
JA. 3-4610
CASH FOR CLEAN CARS
YARBROUGH 224 P'TREE ST.
WA. 5165
DOWNING NASH
488 W. P'tree JA. 3-3461
VOLKSWAGEN—BRUNDAGE
Mtrs., 741 Spring St., TR. 5-8043
J. A. STRICKLAND MTR., INC.
JA. 5-5711 250 W. Peachtree
GRIZZARD MOTORS
391 Spring St. JA. 3-7874
BOOMERSHINE PONTIAC
425 Spring St. JA. 3-5871
HENRY DAVIS
700 Spring St. TR. 4-5181
WAGSTAFF MTRS.
Spring at 8th TR. 6-1952
LOOK TO T'BALLENTINE
637 Spring TR. 6-4348
JOHNSON FORD SALES CO.
126 W. Court Sq., Decatur, DE. 1691
PACKARD ATLANTA, INC.
900 W. P'tree St. JA. 2-2561
Dependable Used Cars
Lander Motors TR. 2-0661
CANDLER JONES MTRS., INC.
Dodge-Plymouth-Decatur CR. 6431
Joe Westbrook Mtrs., Inc.
PO. 1-1296 2804 N. Main
MAIN ST. MOTORS, 611 S. Main St., East Pt. $10 down. PO. 6-2744.
EAST POINT Ford Co., 322 N. Church St., E. Point. PO. 7-2601.
LATE-MODEL cars, $10 down. Stewart Mtrs., 850 W. Lanier SW, JA. 5-5843.
TRADE AT THE BUICK CENTER
41 North Ave., TR. 2-5466
USED cars, $10 down. C & P Used Cars, PO. 1-3192, PO. 1-5193.
BEAUDRY
ON THE EXPRESSWAY
O'SHIELDS BUICK, 26 W. Ponce de Leon, Decatur, CR. 7466.
McCLELLAN
PO. 1-6691

Used Cars at Auction 182

SELL YOUR CAR AT BISHOP BROS. AUTO AUCTION
Oldest and Largest in South
2244 Stewart Ave.
PUBLIC SALES
MON., WED., FRI., SAT.
NIGHTS 7:30 P.M.
ALL CHECKS AND TITLES GUARANTEED
PO. 7-3852 Reserve Nos. PO. 1-9469
DIXIE AUTO AUCTION
1040 BRADY AVE. TR. 4-3992

Used Trucks for Sale 185

LARGEST USED TRUCK CENTER IN THE SOUTH

'51 Ford ½-ton pickup, extra good	$595
'49 Chevrolet ½-ton pickup	$250
'48 Dodge ½-ton, telephone body	Make Offer
'50 Chevrolet, ½-ton panel	$250
'52 IHC ¼-ton C. and C.	$450
'52 GMC, 1-ton panel, extra good	$895
'47 Ford 3-ton Vannette	$275
'52 IHC L-160, C. and C. 154WB, 5-speed trans., 8.25 x20 tires. Extra good	$795
'50 Chevrolet, 2-ton, 12-ft. flat body, 2-speed axle, 8.25x20 tires. Special	$195
'54 Ford F600 14-ft. produce body, 2-speed axle, 8.25x20 tires	$1,250
'52 IHC L182, Cavl C., 172 WB, 9.00x20 tires, 5-speed transmission	$1,195
Chev., 2-ton, 2-speed axle 4-yd. dump body, 9.00x20 tires, extra good	$1,750
'55 IHC R182, C. and C. 2-speed axle, tandem track, tandem axle, 9.00x20 tires, extra good	$2,600
'54 GMC, M472, standard cab tractor, air brakes, Hydra-Matic transmission. 10.00x20 tires, fully equipped	$2,250
'48 White, WB 227, standard cab tractor, air brakes, 10.00 x20 tires, fully equipped	$750
'52 GMC, DF752, COE sleeper diesel tractor, air brakes, 2-speed axle, 10.00x22 tires, fully equipped	$4,000
'55 GMC F652 COE, 426 cu. in. engine, air brakes, Hydra-Matic trans., 10.00x20 tires, fully equipped, new truck warranty	$5,000
'55 GMC DF950, COE, 4-cyl. Diesel tractor, air brakes, twin Hydra-Matic trans. 10.00x20 tires, fully equip. new truck warranty	$7,500

OPEN SUNDAY 12 TO 4 P.M.
AFTER 5:30 call W. W. Davis, PL. 5-1882.

GMC TRUCK AND COACH DIVISION
745 Memorial Dr., SE JA. 3-1611

WHITE WC-28, T. sleeper	$1,850
REO S-2, sleeper box	$1,650
MACK A-507 sleeper, rebuilt engine	$2,600
INTL. L-185 std.	$1,450
MACK A-807 sleeper	$2,450
WHITE WC-22 PLT sleeper, engine	$1,450
WHITE WB 26-T, sleeper	$1,450
DODGE, 1-ton stake, dual wheel	$650

THESE trucks are clean and road worthy. Will finance and furnish insurance.
MACK TRUCKS, INC.
780 MEMORIAL DRIVE, SE
DAY, JA. 3-8088 NIGHT, 43-8524
CHEVROLET '48, sedan delivery, glass enclosure. Very clean. $375.
HUGGINS MOTORS
370 W. P'tree-Alexander MU. 8-8697
1948 FORD, F-5, C.C., L.W.B. New tires. $295. CH. 7327.

Used Trucks for Sale 185

1950 Chevrolet ½-ton panel $395
2 1951 Int. ½-ton panel $695 ea.
Dodge panel with refriz. unit, insul. body $495
1950 Ford flat dump body, 2-speed axle Special
7 Int. K135 dump trucks $495
2 Furniture vans, 18-ft. body $595 ea.
1955 Dodge Duro-Van. Nice one. Spec.
WE HAVE a good supply heavy duty tractors, different makes and models. Walk-ins, pickups, panels, long and short WB trucks. Van bodys. 12, 14, 16 ft., with or without trucks. What do you need?
Atlanta Volume Truck Dealer
R.C.A. MOTORS
297 N. Highland JA. 4-4202
FALL SPECIALS
75 of the cleanest used trucks in Atlanta.
1½ and 2-ton '52 to '55 models, vans, stakes, flat dumps.
1-ton and ¾ pickups, stakes, house trailer tractors.
½-ton pickups and cabs and chassis. All trucks over $700 has our written 30-day guarantee.
AUSTIN'S, TR. 5-4594
966 Bankhead, NW, Atlanta, Georgia
BEFORE YOU BUY
SEE the largest stock of good used trucks in the South. All makes and sizes. Thoroughly reconditioned. Priced to sell. We trade, finance and furnish insurance.
The White Motor Co.
70 BOULEVARD, NE WA. 8242
FORD '42, 1½-ton dump truck. Excellent condition. $450.
HUGGINS MOTORS
370 W. P'tree-Alexander MU. 8-8697
FOR SALE or trade for cheaper auto, 1955 Chevrolet ½-ton stake, 19,000 actual miles. See or call Langford 403 Whitehall, SW, WA. 5794.
FOR BEST BUYS in used trucks, see Lander Motors, North Ave., between the P'trees. Nights, PL. 5-0131, Aldine.
FORD, '53, ½-T. pickup, low mileage, good cond. Day, MU. 8-0921; nite, TR. 4-2173.
DODGE, 1956 pickup. Excellent condition, like new. Trinity 4-3369. MElrose 4-3154.
ENGLISH Ford, 1950, ¼-ton panel truck, A-1 condition. $5 m.p.g. $225. PL. 5-1967.
FORD—1952 Pickup, $29 down, $29 mo. TR. 2-2131; DE. 9594, Agt.

Autos and Trucks for Rent 186

MOVE YOURSELF
Save Money
RENT A TRUCK
FROM US
Also Dollies, Furniture Pads
One-Way Rentals to Any Point
DIXIE
Drive-It-Yourself System
74 Courtland St., NE
Phone JA. 4-1545
ALSO 200 Cherokee Street
Marietta, Ga. Phone 8-2626
TRUCKS FOR RENT
BELLE ISLE
DRIVE-UR-SELF
MOVE-UR-SELF
OPEN DAY AND NIGHT
ALL types of trucks. Excellent condition. Hydraulic-lift gates. dollies, furniture pads. Low rates include everything. No hidden extras.
BELLE ISLE
TRUCK RENTAL
199 Houston St. NE
PHONE WA. 9282
MOVE YOURSELF AT ½ COST
With a Truck From
HERTZ
WORLD'S largest truck rental service. Furniture pads, dollies, hydraulic-lift gates available. Open day and night. Businessmen, rent your "extra" trucks from Hertz. It's convenient, economical. Low rate includes gas, oil, insurance.
Trucks—80 Cain St., NE. WA. 4590
Trucks—218 Whall St. JA. 3-5551
Cars—40 Auburn Ave. WA. 9900
SAVE DOLLARS
RENT A NEW TRUCK FROM
AUSTINS
Car and Truck Rentals
TWO CONVENIENT LOCATIONS
115 PONCE DE LEON AVE., NE
TR. 2-5338 or
1039 LEE STREET, SW
PLAZA 5-5338

Wtd., Autos, Trucks, Trailers 187

We Need Cars and Trucks Now
1 to 1,000 Immediately
HIGHEST PRICES PAID
SEE US FIRST
TRUCK HEADQUARTERS
BISHOP BROS.
Atlanta's Largest Dealer
489 Spring St. JA. 4-3456
WE PAY highest cash prices for used cars.
FRANK GRAHAM CO.
600 W. P'tree St. TR. 6-5231
WANTED—'47, '48 and '49 Chevrolets. Fords and other popular make cars. Downtown Chevrolet, 329 Whitehall St., MU. 8-5000.
Cash For Clean Used Cars
MITCHELL-TRONCALLY MTRS. CO.
1285 Lee St. SW PL. 5-9051
TRADE your car on a '50 or '51 Buick from Mitchell Buick, 5130 Roswell Rd., Buckhead, CH. 9446.
CASH FOR CLEAN CARS
WADE MOTORS, 400 Spring, NW
NORTHERN CAR CO.
674 SPRING ST.

Tractors and Heavy Eqpt. 188

FOR SALE — 25-ton drop-deck, low-boy trailer, tandem axles, 25" deck height, like new. Several sets tandem axle assemblies for log trailers, lowboys, etc. Also tandem log trailer. John Grapp, phone PO. 4-5601, Statesboro, Ga.
CLEVELAND 95 ditching machine, ¼-yd. backhoe and ¾-yd. backhoe hydro hammer, p

101 Ways You'd Have Profited

if you had accepted our $3.27 trial offer 44 weeks ago

Some time ago, we published a newspaper ad inviting readers to accept a 44-week trial subscription to our news magazine, "U. S. News & World Report," on a money-back guarantee of satisfaction.

Many readers promptly accepted our offer. Since then, they have profited again and again from our unique policy of digging out "news you can use" in your business, personal, and civic affairs.

Naturally we don't have room here to describe, or even mention, all of the 3000 pages or so of useful news you've missed during these 44 weeks. But, to give you some idea, here at least are 101 ways you'd have benefited if you had subscribed at that time -- 101 of the more recent exclusive reports, analyses, and interviews that have given our readers a helpful "inside" look at the important trends and developments of our time.

1. Post-Election Business Outlook
2. How Russia Brings Pressure on Our Allies
3. Where Your Food Dollars Go
4. Why Crime Is Rising in U.S.
5. When Boom Slows Down -- Who Loses, Who Gains
6. Russia's Game in Egypt
7. How to Locate College Scholarships
8. Tax Returns Getting a Stricter Going-Over
9. Krushchev's Crimes Exposed
10. What To Do If a Heart Attack Comes
11. How to Profit from "Tight Money"
12. The Business Empire of John L. Lewis
13. Which Workers Are Making the Big Money?
14. New Rules on Home Loans
15. Year Round Schools -- a Must for Tomorrow?
16. Who Can Get a Pension at 50?
17. Trading Stamps: Who Pays the Cost?
18. New Hope for Cancer Patients
19. South Digs In to Fight Mixed Schools
20. Can Your Boy Finish College Before Being Drafted?
21. An End to Polio Epidemics
22. How Railroads Plan to Meet Truck Competition
23. Your Dollar Is "Shrinking" Again
24. Why Land Values Keep Rising
25. How Tough Is It to Get into College These Days?
26. ABC's of Suez Crisis
27. If You Have Money to Invest --
28. 19 Ways to Cut the Tax Load
29. How Some People Are Managing to Save More
30. Credit Squeeze Starts to Hurt
31. U.S. Role in Israel-Arab Situation
32. $5 Billions for Farmers: Who Gets the Checks?
33. Advantages House Hunters Look For
34. "Supreme Court Must Be Curbed," Says Former Justice
35. 1956 Drought: Bad and Getting Worse
36. All About Pensions for Women at 62
37. Why Japan Attacked Pearl Harbor
38. Mailing Packages Is Easier Now
39. Can Britain Remain a Major Power?
40. What Happens to Boom in Mid-'57?
41. The New Italy -- a Close-Up of U.S. Aid
42. Why International Businessmen Like Monaco
43. How Babies Are Affecting the Boom
44. Traffic Bottlenecks Ending: A City-by-City Report
45. Where Incomes Are Down Since '52
46. What Market Experts Think of Current Stock Prices
47. How Small Business Can Deal with Labor Unions
48. How Your Town Can Get a New Post Office
49. The Cold War's "Hot Fringe"
50. Where It's Cheapest to Live
51. Your State's Growth by 1975
52. Where Fortunes Still Can Be Made
53. What About a 4-Day Workweek?
54. Who Can Earn What When Retired
55. Salk Vaccine: How Effective Has It Been?
56. How Cost of Living Is Measured
57. Where Youths Can Now Find Best Jobs
58. Old or New House: Which a Better Buy?
59. What Soviet "Good Will" Accomplished
60. How Unions Beat Price Rises
61. Why People Move Out of Cities
62. How Your Foreign-Aid Dollars Get Used
63. How to Cut Down on Tooth Decay
64. New Plans for Veterans' Pensions
65. Nehru's Own Private War
66. What You Should Know about Your Insurance
67. Are Doctors Frank Enough with Patients?
68. Army Colonel Advises His Sons on the Draft
69. Florida's Formula for Boom without Bust
70. When the Various GI Benefits Expire...
71. What Your Wife Should Know about Maids' Taxes
72. How Guaranteed Annual Wages Work in Practice
73. Where Race Issue Hits the Pocketbook
74. The Alternatives Now Facing Draft-Age Youths
75. Dictator on Doorstep of the U.S.
76. If U.S. Killed the Income Tax: Substitute Plans
77. Is "Jim Crow" Travel Ending?
78. Reds in Private Business -- How They Act
79. The New Flood Insurance Law
80. Another Wage-Price Spiral Ahead?
81. Russia Ahead of U.S. in Strategic Bombers?
82. Billions for New Roads: Where It Will Be Spent
83. U.S. Defense Plans -- for the Wrong War?
84. Who Really Killed Federal Aid for Schools?
85. Progress Report on Color TV
86. Religion in Russia -- What U.S. Churchmen Found
87. Stock Yields vs. Bond Yields: How They Now Compare
88. How Much Danger in X-Ray?
89. North Has Segregation Problems, Too
90. Big Changes in Far East Defense Set-up
91. More "Foot Soldiers" Needed to Win Little Wars
92. A New Dispute about Aircraft Carriers
93. The Panama Canal: Is It Safe From a "Nasser"?
94. If You Have to Borrow --
95. What Political Campaigns Cost and How They Are Financed
96. Did U.S. Blunders Help Reds Take Over China?
97. Japan's Trade Boom: Stiff Competition for U.S. Businesses
98. Leading Bankers Explain Effects of "Tight Money"
99. Inflation at Work: the End Not in Sight
100. Middle East Oil: Who Owns It, Buys It, Controls It
101. Integration in Southern Parochial Schools

Certainly sounds like a lot of valuable information for only $3.27, doesn't it? But even a listing like this can barely begin to suggest what this new kind of news magazine can do for you. It cannot adequately demonstrate its practical value to you in your daily work and play, saving and investing, buying and selling. That is why we are now repeating our 44-week trial offer below, for those of you who missed out on it last time. There's no substitute for an actual trial.

How "U. S. News & World Report" Is Different

You see, "U. S. News & World Report" is more than just a magazine. It is really a news service in magazine form -- carefully planned to meet the special needs of those men and women in every community who are carrying above-average business, civic, and personal responsibilities.

For such people (and you are doubtless one of them), surface news of "what has happened" in the world is not enough. You also want to know -- and need to know -- "What does this mean? What caused it? Does it indicate a trend? How will it affect me? What is likely to come next as a result?"

So, just for people like you, the editors specialize in digging out dependable answers to the questions raised in your mind by the news. They bring our 825,000 readers the "inside story" of important changes and trends shaping up in politics -- defense -- prices -- wages -- jobs -- the boom -- the cold war -- desegregation -- taxes -- the stock market -- science -- and what these changes mean to you, your business, your family, your investments, your community.

Why not find out for yourself, at our risk, what you've been missing? Here's how...

SEND NO MONEY

Just Mail Coupon -- We'll Bill You Later for 44-Week Trial Subscription Price of $3.27

Simply mail the handy coupon. It will bring you the next 44 weekly issues of U. S. News & World Report for the Trial Subscription price of only $3.27 (a substantial saving compared to the $8.80 you'd have to pay for these same issues on the newsstands, and the usual subscription price of $4.23). You need not send any money now -- we'll be glad to bill you later.

Try it! We're convinced there will be at least 101 times during the course of your subscription when you'll be mighty glad you did. But you be the judge. If, at any time during your trial subscription, you feel the magazine is not living up to your highest expectations, simply let us know -- your subscription will be cancelled and your $3.27 will be promptly and cheerfully refunded in full. Thus you have nothing to lose by mailing the coupon below -- and we sincerely believe you have a great deal to gain. But do mail the coupon now.

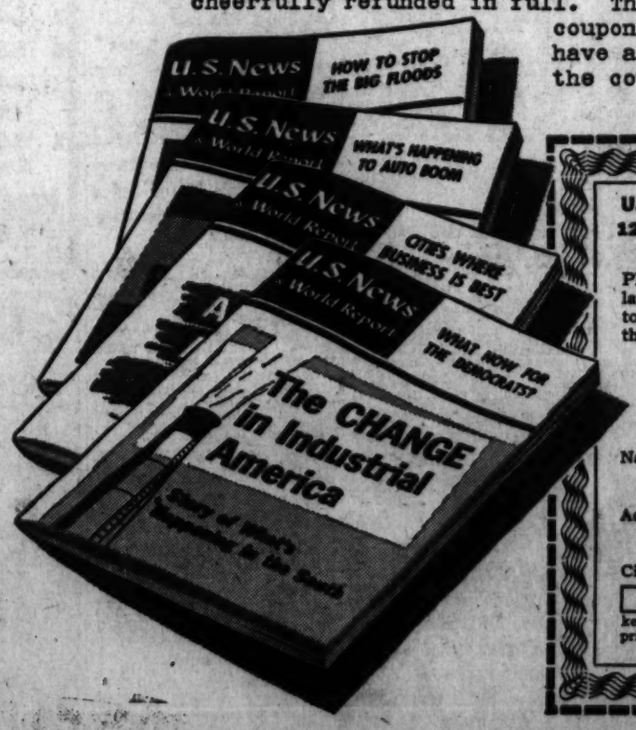

U. S. NEWS & World Report
1272-40 24th St., N. W., Washington 7, D. C.

I want to find out whether your magazine can be as useful as you say. Please send it each week for the next 44 weeks. You may send me a bill later for the trial subscription price of $3.27 (a substantial saving compared to the $8.80 you'd have to pay for the same issues on the newsstands, and the usual subscription price of $4.23).

It is understood that my $3.27 will be refunded in full at any time during this trial subscripition if I find the magazine does not fully live up to my expectations.

Name.....
(PLEASE PRINT PLAINLY)

Address.....

City.....Zone....State.....

☐ GET 44 WEEKS FOR ONLY $3.00 INSTEAD OF $3.27 by checking here and enclosing payment WITH this coupon. Payment in advance saves us clerical and bookkeeping expense, and we pass the saving on to you. Of course, the same money-back privilege mentioned above will apply.